KEYNOTES:

1. 2" MESH, 9 GAUGE CHAINLIK FABRIC.
2. TOP RAIL. 1-5/8" DIAMETER.
3. MID RAIL. 1-5/8" DIAMETER.
4. BOTTOM RAIL. 1-5/8" DIAMETER.
5. (3) ROWS CONTINUOUS BARBED WIRE ALONG OUTRIGGERS.
6. GROUNDING ROD AND CONDUCTOR. SEE SPECIFICATIONS.
7. 30" BARDED TAPE OBSTACLE.
8. CONTINUOUS 36" X 6" DEEP CONCRETE PAVING MOW STRIP.
9. CONTINUOUS CONCRETE SLURRY SLURRY GRADE BEAM.

POST HOLE DIAMETER (MIN)	
2-1/2" POST	10"
3" POST	12"
4" POST	16"
6-5/8" POST	24"

TPYES 1 AND 2 - POST DIAMETER
LINE POST = 3" DIAMETER @ 10' O.C. TERMINAL, PULL AND CORNER POSTS = 4" DIA. GATE POST = 4" DIA.

TPYE3 - POST DIAMETER
LINE POST = 2-1/2" DIAMETER @ 10' O.C. TERMINAL, PULL AND CORNER POSTS = 3" DIA. GATE POST = 4" DIA.

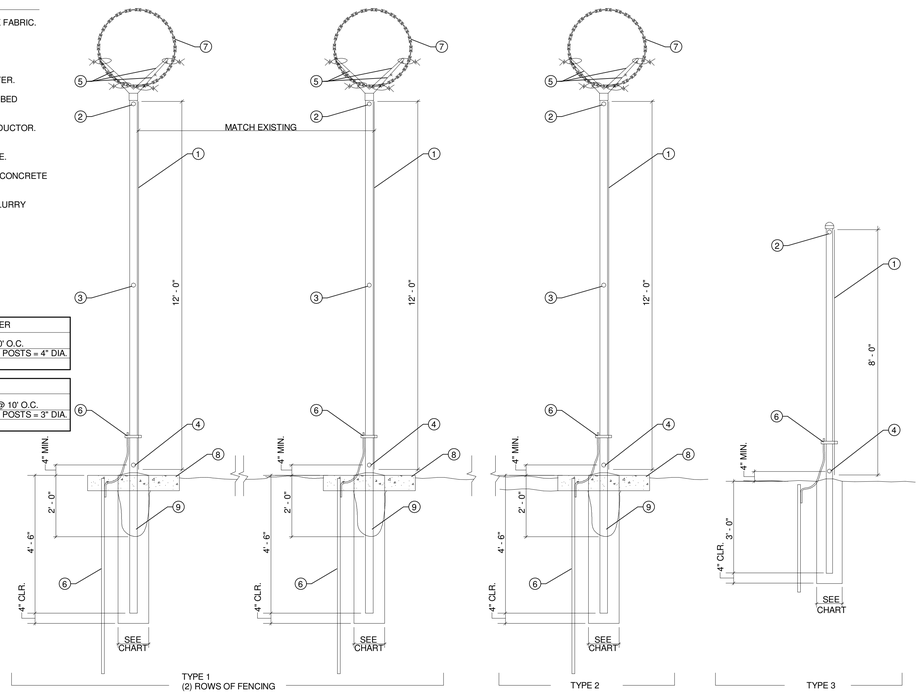

1 HIGH SECURITY CHAIN LINK FENCE

Scale: 1/2" = 1'-0"

KEYNOTES:

1. 3/16" STEEL SECURITY HASP FOR PADLOCK.
2. DIAGONAL BRACING.
3. CHAINLINK FABRIC TO MATCH FENCE NOT SHOWN FOR CLARITY.
4. CANE BOLT AND GROUND SLEEVE.
5. 3" PIPE FRAMED GATE.

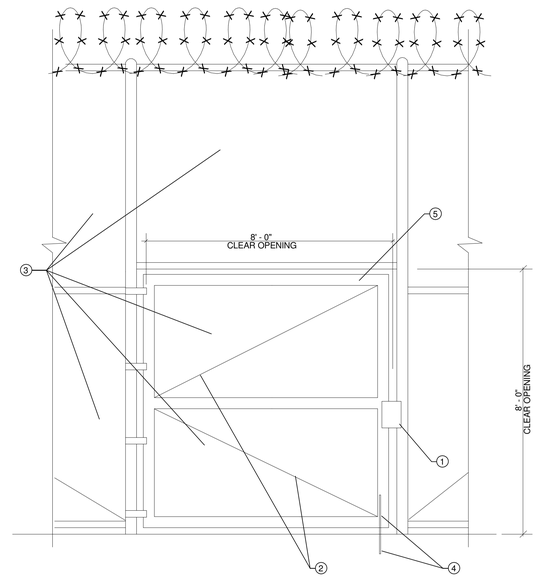

2 HIGH SECURITY CHAIN LINK GATE

Scale: 1/2" = 1'-0"

KEYNOTES:

1. 4'-0" X 7'-0" PRE-HUNG STEEL GATE AND FRAME. TYMETAL 2150 PEDESTRIAN OR EQUAL. GALVANIZED FINISH. GATE MESH 1/4" X 2" MESH, GALVAIZED WOVEN ROD. BASE PLATE MOUNT.
2. SEE DETENTION HARDWARE.
3. SURFACE MOUNTED DETENTION GRADE INTERCOM BOTH SIDES. COORDINATE WITH ESSC. INTERCOMS BY ESSC.
4. SYSTEM CONDUITS BY ELECTRICAL CONTACTOREXTENDED TO ELECTRONICS ROOM PERCONDUIT RISER DIAGRAM.
5. CHAIN LINK FRAMING. INDEPENDENT OF GATE FRAME.
6. CONCRETE SALLY PORT PAD. SEE ARCHITECTURAL.
7. GATE POST BASE PLATE OFFSET.

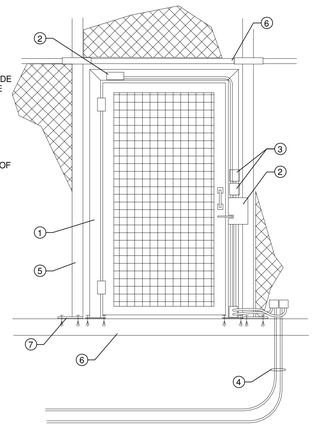

3 PRE-HUNG PEDESTRIAN CHAINLINK CONTOLLED GATE

Scale: 1/2" = 1'-0"

NOTES:
1. STEEL FRAME, GROUTED SOLID AFTER INSTALLATION.
2. WELDED STEEL GROUT BOXES AT ALL HARDWARE.
3. CONTINUOUS EPOXY SEALANT BOTH SIDES.
4. WALL, SEE ARCHITECTURAL DRAWINGS FOR TYPE.
5. STEEL DOOR
6. TREADED ROD EPOXY INSTALLED 4" MIN. EMBADMENT.
7. WELD ALL AROUND. GRIND/BODY FILL SMOOTH.

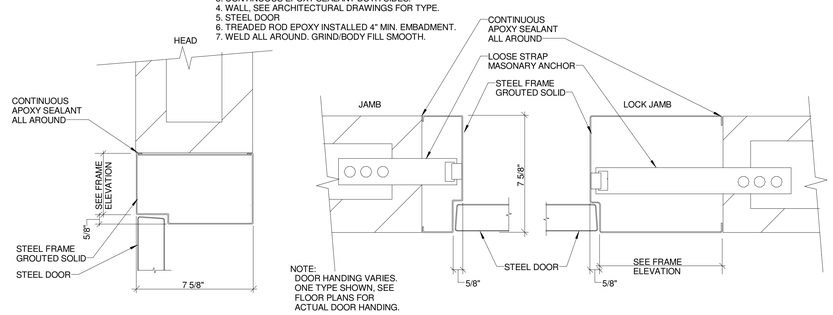

4 TYPICAL DETENTION DOOR IN MASONARY

Scale: 3" = 1'-0"

NOTES:
1. STEEL FRAME, GROUTED SOLID AFTER INSTALLATION.
2. WELDED STEEL GROUT BOXES AT ALL HARDWARE.
3. CONTINUOUS EPOXY SEALANT BOTH SIDES.
4. WALL, SEE ARCHITECTURAL DRAWINGS FOR TYPE.
5. STEEL DOOR
6. TREADED ROD EPOXY INSTALLED 4" MIN. EMBADMENT.
7. WELD ALL AROUND. GRIND/BODY FILL SMOOTH.

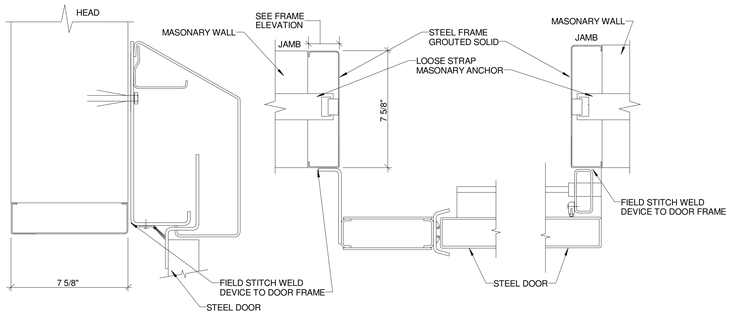

5 TYPICAL SLIDE DEVICE DETENTION DOOR IN MASONARY

Scale: 3" = 1'-0"

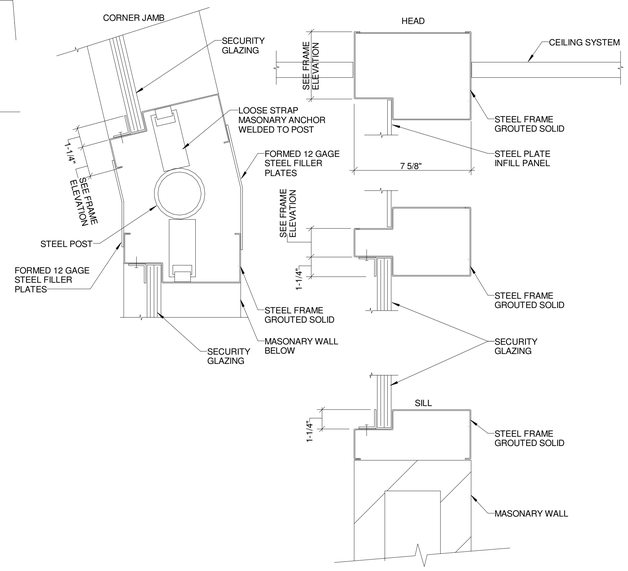

6 DETENTION WINDOW FRAME AT CONTROL ROOM

Scale: 3" = 1'-0"

Dewberry

Dewberry Architects Inc.

401 SW Water St.
Suite 701
Peoria, IL 61602
309.282.8000 Phone
309.282.8001 Fax

ARC3 architecture

TLC ENGINEERING FOR ARCHITECTURE

Pinellas County

Upgrade Jail Campus Infrastructure
Phase I Design Criteria

114400 North 49th Street
Clearwater, FL.

SEAL

PRELIMINARY DOCUMENTS
NOT FOR CONSTRUCTION

KEY PLAN

SCALE

As indicated

No.	Description	Date

REVISIONS

DRAWN BY	CAC
APPROVED BY	JMP
CHECKED BY	CA
DATE	3/19/2014

TITLE

DETENTION DETAILS

PROJECT NO. 50057109

QD-020

SHEET NO.

DETENTION SYMBOL LEGEND:

- PRIMARY SECURITY: CONCRETE OR MASONRY WALL FULL HEIGHT TO STRUCTURE ABOVE. FULLY GROUTED CELLS WITH #4 REINFORCING BAR VERTICALLY EVERY 8", DOWELLED TO FLOOR SLAB. THIS SECURITY REINFORCING IS IN ADDITION TO ANY STRUCTURAL REQUIREMENTS.
- SECONDARY SECURITY: C0NCRETE OR MASONRY WALL TO STRUCTURE ABOVE. NOT FULLY GROUTED AND NO SECURITY REINFORCING NECESSARY.
- CONCRETE OR MASONRY WALL. NOT FULLY GROUTED AND NO SECURITY REINFORCING NECESSARY.

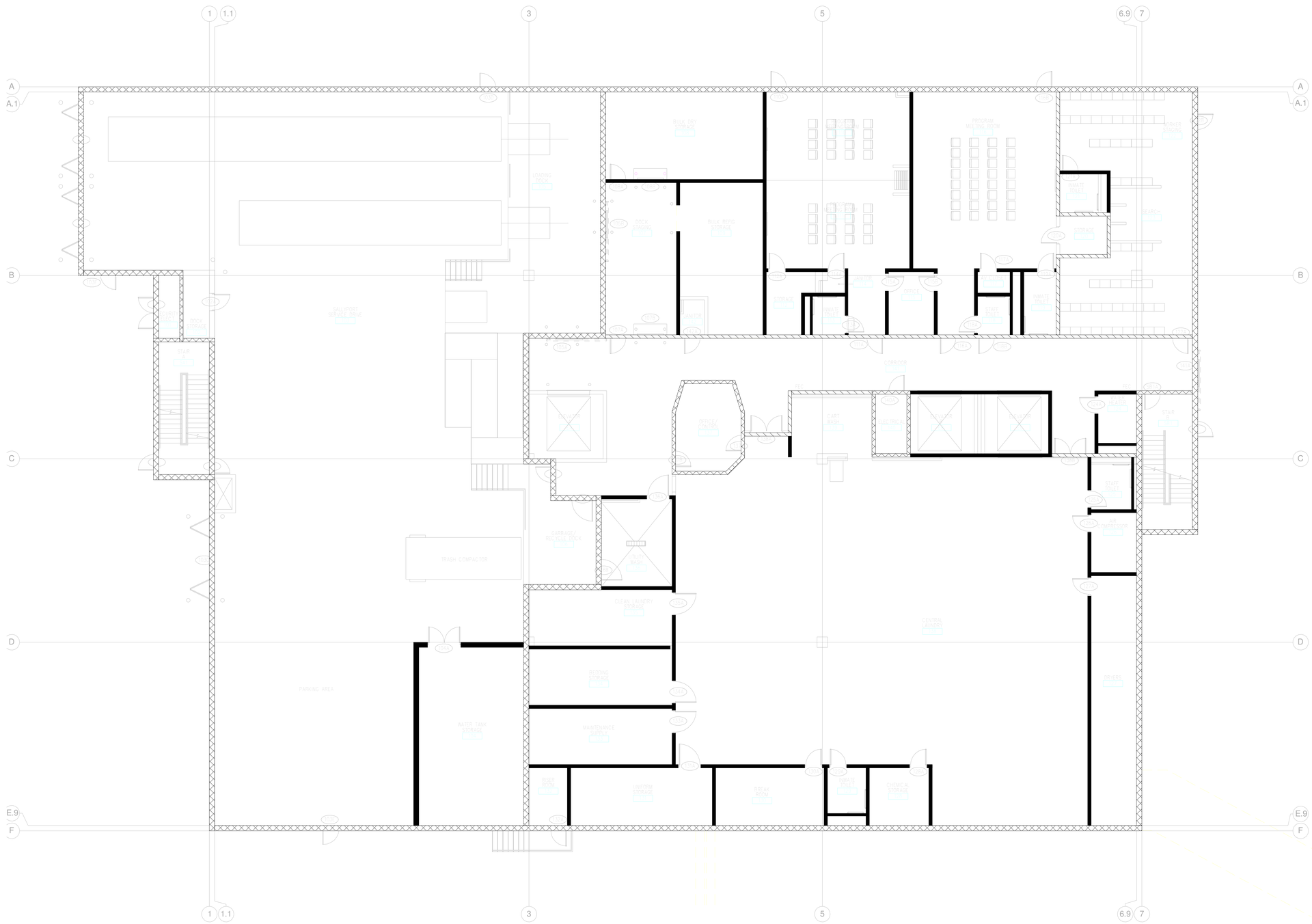

1 FIRST FLOOR - DETENTION
Scale: 1/8" = 1'-0"

Dewberry

Dewberry Architects Inc.

401 SW Water St.
Suite 701
Peoria, IL 61602
309.282.8000 Phone
309.282.8001 Fax

ARC3 architecture

TLC ENGINEERING FOR ARCHITECTURE

Pinellas County

Upgrade Jail Campus Infrastructure
Phase I Design Criteria

114400 North 49th Street
Clearwater, FL.

SEAL

PRELIMINARY DOCUMENTS
NOT FOR CONSTRUCTION

KEY PLAN

SCALE

As indicated

No.	Description	Date

REVISIONS

DRAWN BY	CAC
APPROVED BY	JMP
CHECKED BY	CA
DATE	3/19/2014

TITLE

FIRST FLOOR WALL TYPE - DETENTION - INFAS BLDG

PROJECT NO. 50057109

QD-101

SHEET NO.

DETENTION SYMBOL LEGEND:

- PRIMARY SECURITY: CONCRETE OR MASONRY WALL FULL HEIGHT TO STRUCTURE ABOVE. FULLY GROUTED CELLS WITH #4 REINFORCING BAR VERTICALLY EVERY 8", DOWELLED TO FLOOR SLAB. THIS SECURITY REINFORCING IS IN ADDITION TO ANY STRUCTURAL REQUIREMENTS.
- SECONDARY SECURITY: CONCRETE OR MASONRY WALL TO STRUCTURE ABOVE. NOT FULLY GROUTED AND NO SECURITY REINFORCING NECESSARY.
- CONCRETE OR MASONRY WALL. NOT FULLY GROUTED AND NO SECURITY REINFORCING NECESSARY.

1 SECOND FLOOR - DETENTION
Scale: 1/8" = 1'-0"

Dewberry

Dewberry Architects Inc.

401 SW Water St.
Suite 701
Peoria, IL 61602
309.282.8000 Phone
309.282.8001 Fax

ARC3 architecture

TLC ENGINEERING FOR ARCHITECTURE

Pinellas County

Upgrade Jail Campus Infrastructure
Phase I Design Criteria

114400 North 49th Street
Clearwater, FL.

SEAL

PRELIMINARY DOCUMENTS
NOT FOR CONSTRUCTION

KEY PLAN

SCALE

As indicated

No.	Description	Date

REVISIONS

DRAWN BY	CAC
APPROVED BY	JMP
CHECKED BY	CA
DATE	3/19/2014

TITLE

SECOND FLOOR WALL TYPE - DETENTION - INFAS BLDG

PROJECT NO. 50057109

QD-102

SHEET NO.

DETENTION SYMBOL LEGEND:

PRIMARY SECURITY: CONCRETE OR MASONRY WALL FULL HEIGHT TO STRUCTURE ABOVE. FULLY GROUTED CELLS WITH #4 REINFORCING BAR VERTICALLY EVERY 8", DOWELLED TO FLOOR SLAB. THIS SECURITY REINFORCING IS IN ADDITION TO ANY STRUCTURAL REQUIREMENTS.

SECONDARY SECURITY: CONCRETE OR MASONRY WALL TO STRUCTURE ABOVE. NOT FULLY GROUTED AND NO SECURITY REINFORCING NECESSARY.

CONCRETE OR MASONRY WALL. NOT FULLY GROUTED AND NO SECURITY REINFORCING NECESSARY.

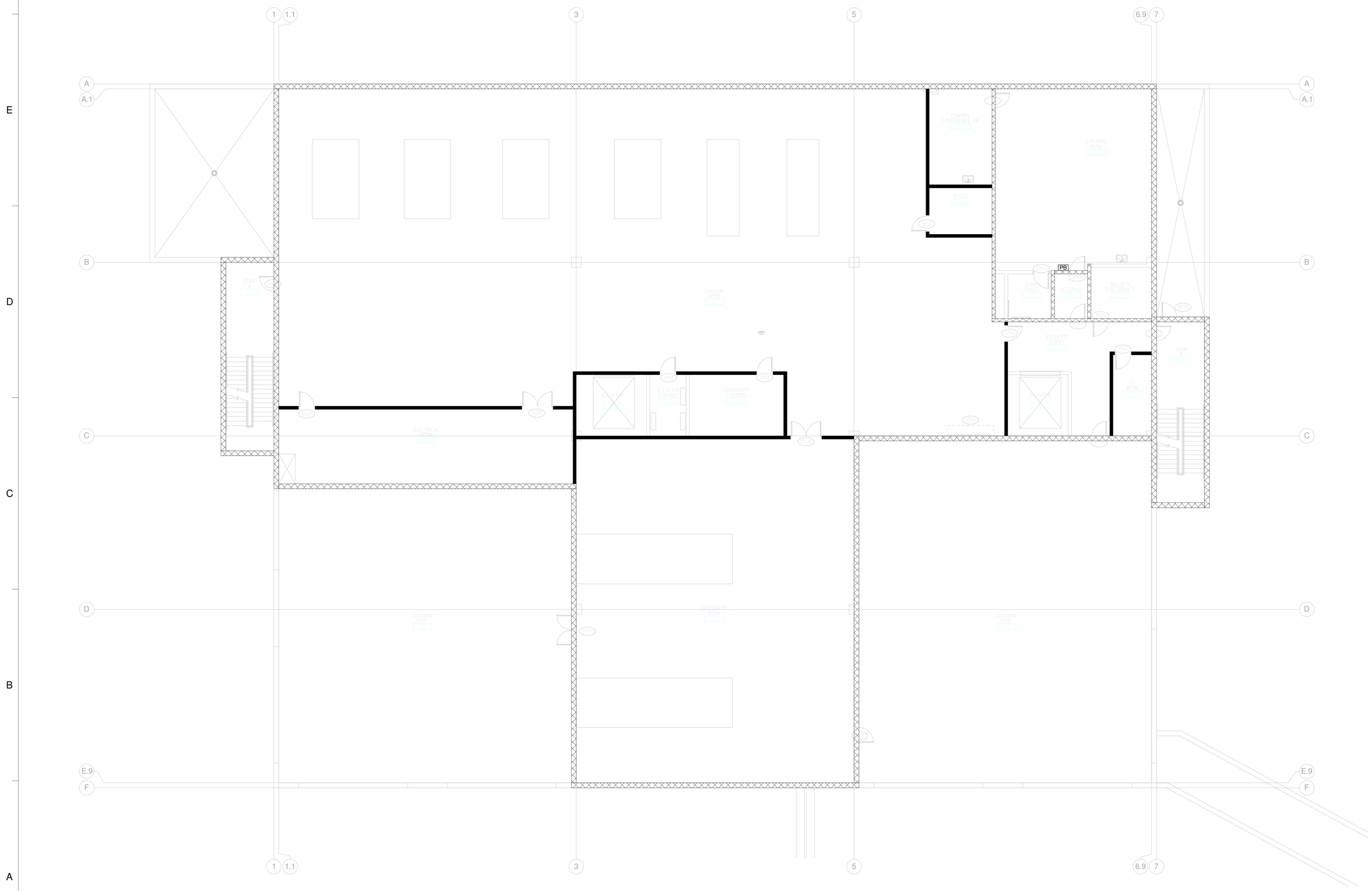

1 THIRD FLOOR - DETENTION
Scale: 1/8" = 1'-0"

Dewberry®

Dewberry Architects Inc.

401 SW Water St.
Suite 701
Peoria, IL 61602
309.282.8000 Phone
309.282.8001 Fax

ARC3 architecture

TLC ENGINEERING FOR ARCHITECTURE

Pinellas County

Upgrade Jail Campus Infrastructure
Phase I Design Criteria

114400 North 49th Street
Clearwater, FL.

SEAL

PRELIMINARY DOCUMENTS
NOT FOR CONSTRUCTION

KEY PLAN

SCALE

As indicated

No.	Description	Date

REVISIONS

DRAWN BY	CAC
APPROVED BY	JMP
CHECKED BY	CA
DATE	3/19/2014

TITLE

THIRD FLOOR WALL TYPE - DETENTION - INFAS BLDG

PROJECT NO. 50057109

QD-103

SHEET NO.

DETENTION SYMBOL LEGEND:

PRIMARY SECURITY: CONCRETE OR MASONRY WALL FULL HEIGHT TO STRUCTURE ABOVE. FULLY GROUTED CELLS WITH #4 REINFORCING BAR VERTICALLY EVERY 8", DOWELLED TO FLOOR SLAB. THIS SECURITY REINFORCING IS IN ADDITION TO ANY STRUCTURAL REQUIREMENTS.

SECONDARY SECURITY: CONCRETE OR MASONRY WALL TO STRUCTURE ABOVE. NOT FULLY GROUTED AND NO SECURITY REINFORCING NECESSARY.

CONCRETE OR MASONRY WALL. NOT FULLY GROUTED AND NO SECURITY REINFORCING NECESSARY.

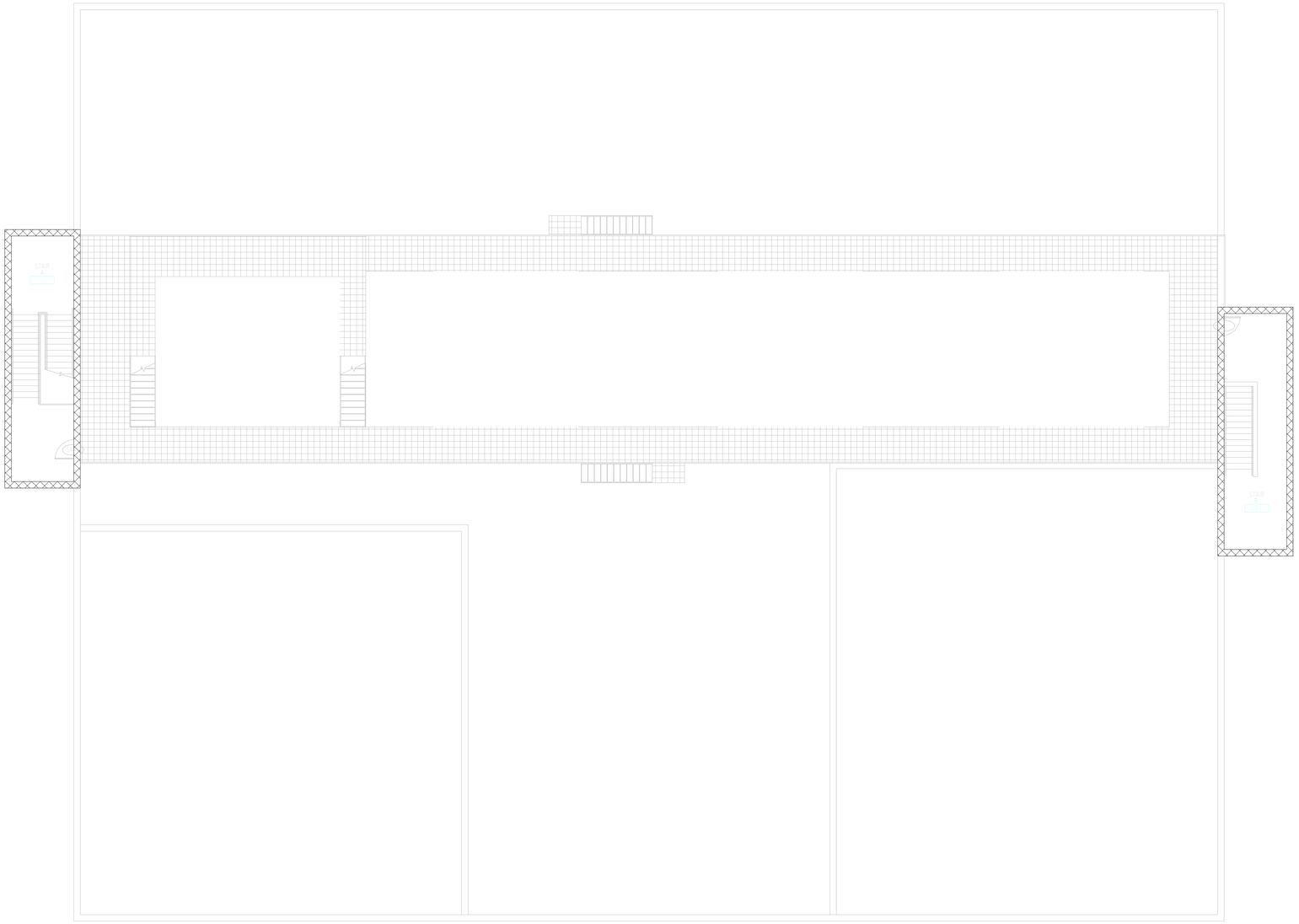

1 CATWALK - DETENTION
Scale: 1/8" = 1'-0"

Dewberry

Dewberry Architects Inc.

401 SW Water St.
Suite 701
Peoria, IL 61602
309.282.8000 Phone
309.282.8001 Fax

ARC3 architecture

TLC ENGINEERING FOR ARCHITECTURE

Pinellas County

Upgrade Jail Campus Infrastructure
Phase I Design Criteria

114400 North 49th Street
Clearwater, FL.

SEAL

PRELIMINARY DOCUMENTS
NOT FOR CONSTRUCTION

KEY PLAN

SCALE

As indicated

No.	Description	Date

REVISIONS

DRAWN BY	CAC
APPROVED BY	JMP
CHECKED BY	CA
DATE	3/19/2014

TITLE

CATWALK WALL TYPE - DETENTION - INFAS BLDG

PROJECT NO. 50057109

QD-104

SHEET NO.

DOOR SCHEDULE - CENTRAL ENERGY PLANT - FIRST FLOOR

DOOR NUMBER	DOOR					FRAME		LOCK TYPE	FIRE RATING LABEL	GLAZING	REMARKS
	DOOR TYPE	SIZE			MATERIAL	FRAME TYPE	MATERIAL				
		WIDTH	HEIGHT	THICK							
5A1A	C	3'-0"	7'-0"	2"	DHM	2	DHM	300-S	45 MIN	SG-2F	
5A1B	C	3'-0"	7'-0"	2"	DHM	2	DHM	300-S	45 MIN	SG-2F	
5B1A	C	3'-0"	7'-0"	2"	DHM	2	DHM	300-S	45 MIN	SG-2F	
5B1B	C	3'-0"	7'-0"	2"	DHM	2	DHM	300-S	45 MIN	SG-2F	
101A	(2)A	(2) 3'-0"	7'-0"	2"	DHM	2	DHM	380-A			
105A	D	5'-0"	7'-0"	2"	DHM	3	DHM	3165		SG-2	DOOR SIZE GIVEN IS CLEAR OPENING
105B	D	5'-0"	7'-0"	2"	DHM	3	DHM	3166		SG-2	DOOR SIZE GIVEN IS CLEAR OPENING
106A	C	4'-0"	7'-0"	2"	DHM	1	DHM	120-S	45 MIN	SG-2F	
106B	C	3'-0"	7'-0"	2"	DHM	1	DHM	120-S	45 MIN	SG-2F	
110A	C	3'-0"	7'-0"	2"	DHM	1	DHM	120-S		SG-2	
116B	C	3'-0"	7'-0"	2"	DHM	1	DHM	120-S		SG-2	
122B	C	3'-0"	7'-0"	2"	DHM	1	DHM	120-S		SG-2	
136B	A	4'-0"	7'-0"	2"	DSS	1	DSS	120-S			
137A	B	3'-0"	7'-0"	2"	DHM	1	DHM	120-S		SG-2	
137B	B	3'-0"	7'-0"	2"	DHM	1	DHM	120-S	45 MIN	SG-2F	
140A	A	3'-0"	7'-0"	2"	DHM	2	DHM	500	45 MIN		
141A	D	5'-0"	7'-0"	2"	DHM	3	DHM	3165		SG-2	DOOR SIZE GIVEN IS CLEAR OPENING

DOOR SCHEDULE - CENTRAL ENERGY PLANT - SECOND FLOOR

DOOR NUMBER	DOOR					FRAME		LOCK TYPE	FIRE RATING LABEL	GLAZING	REMARKS
	DOOR TYPE	SIZE			MATERIAL	FRAME TYPE	MATERIAL				
		WIDTH	HEIGHT	THICK							
5A2A	C	3'-0"	7'-0"	2"	DHM	2	DHM	300-S	45 MIN	SG-2F	
5B2A	C	3'-0"	7'-0"	2"	DHM	2	DHM	300-S	45 MIN	SG-2F	
214A	B	3'-0"	7'-0"	2"	DHM	1	DHM	120-M		SG-2	
217A	A	3'-0"	7'-0"	2"	DHM	2	DHM	70			
221A	D	5'-0"	7'-0"	2"	DHM	3	DHM	3165		SG-2	DOOR SIZE GIVEN IS CLEAR OPENING.
222A	D	5'-0"	7'-0"	2"	DHM	3	DHM	3165		SG-2	DOOR SIZE GIVEN IS CLEAR OPENING.
233A	A	3'-0"	7'-0"	2"	DHM	2	DHM	3165			

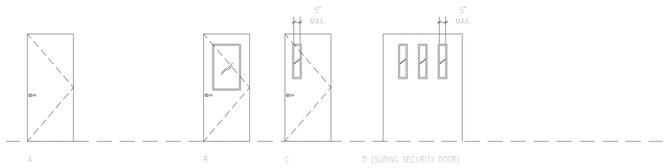

DOOR TYPES

DOOR SCHEDULE - CENTRAL ENERGY PLANT - THIRD FLOOR

DOOR NUMBER	DOOR					FRAME		LOCK TYPE	FIRE RATING LABEL	GLAZING	REMARKS
	DOOR TYPE	SIZE			MATERIAL	FRAME TYPE	MATERIAL				
		WIDTH	HEIGHT	THICK							
5A3A	C	3'-0"	7'-0"	2"	DHM	2	DHM	300-S	45 MIN	SG-2F	
5B3A	C	3'-0"	7'-0"	2"	DHM	2	DHM	300-S	45 MIN	SG-2F	
5B3B	A	3'-0"	7'-0"	2"	DHM	2	DHM	70	45 MIN		
304A	C	3'-0"	7'-0"	2"	DHM	1	DHM	120-M		SG-2	
304B	B	3'-0"	7'-0"	2"	DHM	1	DHM	120-M		SG-2	
307A	B	3'-0"	7'-0"	2"	DHM	2	DHM	300-S		SG-2	
307B	C	3'-0"	7'-0"	2"	DHM	2	DHM	70		SG-2	
311B	(2) A	3'-0"	7'-0"	2"	DHM	2	DHM	70			
311C	(2) A	3'-0"	7'-0"	2"	DHM	2	DHM	380-A			

DOOR SCHEDULE - CONNECTOR ADDITION/RENOVATION - SECOND FLOOR

DOOR NUMBER	DOOR					FRAME		LOCK TYPE	FIRE RATING LABEL	GLAZING	REMARKS
	DOOR TYPE	SIZE			MATERIAL	FRAME TYPE	MATERIAL				
		WIDTH	HEIGHT	THICK							
211A	B	3'-0"	7'-0"	2"	DHM	2	DHM	120-M		SG-2	
211B	B	3'-0"	7'-0"	2"	DHM	1	DHM	120-M		SG-2	
211C	C	3'-0"	7'-0"	2"	DHM	1	DHM	120-M		SG-2	
211D	B	3'-0"	7'-0"	2"	DHM	1	DHM	120-M		SG-2	
211E	C	3'-0"	7'-0"	2"	DHM	1	DHM	120-M		SG-2	NEW DOOR AND FRAME IN EXISTING WALL.
211F	(2)B	3'-0"	7'-0"	2"	DHM	6	DHM	300-S		SG-2	

DOOR SCHEDULE - ELEVATOR ADDITION - FIRST & SECOND FLOORS

DOOR NUMBER	DOOR					FRAME		HARDWARE SET	FIRE RATING LABEL	GLAZING	REMARKS
	DOOR TYPE	SIZE			MATERIAL	FRAME TYPE	MATERIAL				
		WIDTH	HEIGHT	THICK							
140A	C	3'-0"	7'-0"	2"	DHM	4	DHM	120-S	45 MIN	SG-2F	
140B	C	3'-0"	7'-0"	2"	DHM	4	DHM	120-S	45 MIN	SG-2F	
140D	D	5'-0"	7'-0"	2"	DHM	5	DHM	3165		SG-2	NEW DOOR AND FRAME IN EXISTING WALL. CLEAR DOOR OPENING GIVEN.

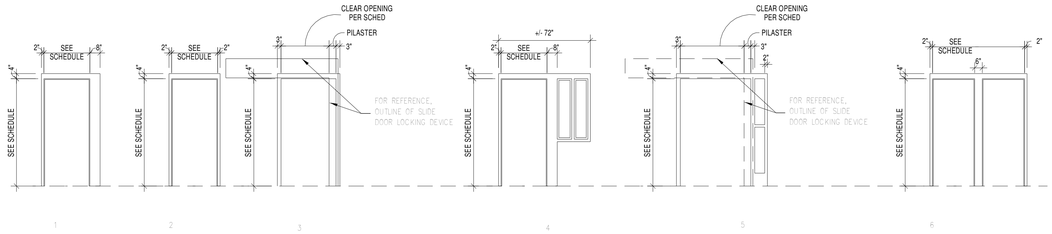

DOOR FRAME TYPES

GENERAL DOOR/FRAME NOTES:

1. REFER TO SECTION 11 19 53-DETENTION HARDWARE.
2. LOCK TYPE IS DEFINED IN 11 19 53.
3. ALTHOUGH HARDWARE SETS ARE NOT INDICATED FOR OPENINGS, ALL DOORS SHALL BE PROVIDED WITH ALL NECESSARY AND NORMAL HARDWARE AS SPECIFIED IN 11 19 53.
4. ALL FRAMES SHALL BE CAULKED CONTINUOUSLY WITH SECURITY JOINT SEALANT TO THE WALL ON BOTH SIDES.
5. DOOR SCHEDULED TO HAVE A FIRE RATING LABEL SHALL HAVE HARDWARE SETS THAT INCLUDE NECESSARY ITEMS FOR A LABEL.
6. EXTERIOR DOORS SHALL HAVE FLORIDA PRODUCT APPROVAL TO MATCH WIND DESIGN CRITERIA ASSOCIATED WITH BUILDING.
7. SEE SHEET G0-020 FOR DETAILS.

DOOR LEGEND

DHM DETENTION HOLLOW METAL, SECTION 11 19 13

Dewberry

Dewberry Architects Inc.

401 SW Water St.
Suite 701
Peoria, IL 61602
309.282.8000 Phone
309.282.8001 Fax

ARC3 architecture

TLC ENGINEERING FOR ARCHITECTURE

Pinellas County

Upgrade Jail Campus Infrastructure
Phase I Design Criteria

114400 North 49th Street
Clearwater, FL.

SEAL

PRELIMINARY DOCUMENTS
NOT FOR CONSTRUCTION

KEY PLAN

SCALE

1/4" = 1'-0"

No.	Description	Date

REVISIONS

DRAWN BY	Author
APPROVED BY	Approver
CHECKED BY	Checker
DATE	3/19/2014

TITLE

DOOR SCHEDULE - DETENTION - INFAS BLDG

PROJECT NO. 50057109

QD-400

SHEET NO.

EXTERIOR WINDOW SCHEDULE - CENTRAL ENERGY PLANT

MARK	LOCATION	SIZE		SILL HEIGHT	TYPE	MATERIAL	GLAZING TYPE
		WIDTH	HEIGHT				
W01	FIRST FLOOR – NORTH ELEVATION	5'-4"	3'-10"	7'-2"	WT-01	HSW	NA
W02	FIRST FLOOR – NORTH ELEVATION	8'-0"	3'-10"	7'-2"	WT-02	HSW	NA
W03	FIRST FLOOR – NORTH ELEVATION	3'-0"	3'-10"	7'-2"	WT-03	HSW	NA
W04	FIRST FLOOR – NORTH ELEVATION	6'-0"	3'-10"	7'-2"	WT-04	HSW	NA
W05	FIRST FLOOR – NORTH ELEVATION	10'-0"	3'-10"	7'-2"	WT-05	HSW	NA
W06	FIRST FLOOR – WEST ELEVATION	1'-6"	8'-0"	13'-0"	WT-06	HSW	NA
W07	FIRST FLOOR – SOUTH ELEVATION	16'-0"	2'-6"	5'-0"	WT-07	HSW	NA
W08	FIRST FLOOR – SOUTH ELEVATION	16'-0"	2'-6"	11'-0"	WT-08	HSW	NA
W09	FIRST FLOOR – SOUTH ELEVATION	22'-0"	2'-6"	11'-0"	WT-09	HSW	NA
W10	FIRST FLOOR – EAST ELEVATION	27'-0"	2'-6"	11'-0"	WT-10	HSW	NA
W11	FIRST FLOOR – EAST ELEVATION	11'-4"	2'-6"	11'-0"	WT-11	HSW	NA
W12	FIRST FLOOR – EAST ELEVATION	1'-6"	8'-0"	7'-2"	WT-05	HSW	NA
W13	FIRST FLOOR – EAST ELEVATION	5'-4"	3'-10"	7'-2"	WT-01	HSW	NA
W14	FIRST FLOOR – EAST ELEVATION	18'-8"	3'-10"	7'-2"	WT-12	HSW	NA
W15	SECOND FLOOR – NORTH ELEVATION	8'-0"	3'-10"	5'-0"	WT-02	HSW	NA
W16	SECOND FLOOR – NORTH ELEVATION	8'-0"	3'-10"	5'-0"	WT-02	HSW	NA
W17	SECOND FLOOR – NORTH ELEVATION	8'-0"	3'-10"	5'-0"	WT-02	HSW	NA
W18	SECOND FLOOR – NORTH ELEVATION	8'-0"	3'-10"	5'-0"	WT-02	HSW	NA
W19	SECOND FLOOR – WEST ELEVATION	1'-6"	8'-0"	12'-8"	WT-06	HSW	NA
W20	SECOND FLOOR – SOUTH ELEVATION	6'-0"	3'-10"	5'-0"	WT-04	HSW	NA
W21	SECOND FLOOR – SOUTH ELEVATION	6'-0"	3'-10"	5'-0"	WT-04	HSW	NA
W22	SECOND FLOOR – SOUTH ELEVATION	11'-4"	3'-10"	5'-0"	WT-13	HSW	NA
W23	SECOND FLOOR – EAST ELEVATION	16'-0"	3'-10"	5'-0"	WT-14	HSW	NA
W24	SECOND FLOOR – EAST ELEVATION	11'-4"	3'-10"	5'-0"	WT-13	HSW	NA
W25	SECOND FLOOR – EAST ELEVATION	1'-6"	8'-0"	11'-0"	WT-06	HSW	NA
W26	SECOND FLOOR – EAST ELEVATION	5'-4"	3'-10"	5'-0"	WT-01	HSW	NA
W27	SECOND FLOOR – EAST ELEVATION	27'-0"	3'-10"	5'-0"	WT-15	HSW	NA
W28	THIRD FLOOR – NORTH ELEVATION	22'-0"	3'-10"	8'-2"	WT-16	HSW	NA
W29	THIRD FLOOR – WEST ELEVATION	1'-6"	8'-0"	14'-0"	WT-06	HSW	NA
W30	THIRD FLOOR – EAST ELEVATION	1'-6"	8'-0"	14'-0"	WT-06	HSW	NA
W31	ROOF LEVEL – WEST ELEVATION	1'-6"	8'-0"	10'-0"	WT-06	HSW	NA
W32	ROOF LEVEL – EAST ELEVATION	1'-6"	8'-0"	10'-0"	WT-06	HSW	NA

MESH SCHEDULE - CENTRAL ENERGY PLANT

MARK	LOCATION	SIZE		TYPE	MATERIAL	NOTES
		WIDTH	HEIGHT			
M01	FIRST FLOOR – NORTH ELEVATION	9'-8"	15'-0"	MT-01	WOVEN ROD MESH SYSTEM	POWDER COAT PAINT FINISH
M02	FIRST FLOOR – NORTH ELEVATION	22'-0"	15'-0"	MT-02	WOVEN ROD MESH SYSTEM	POWDER COAT PAINT FINISH
M03	FIRST FLOOR – NORTH ELEVATION	22'-0"	15'-0"	MT-03	WOVEN ROD MESH SYSTEM	POWDER COAT PAINT FINISH
M04	FIRST FLOOR – NORTH ELEVATION	17'-0"	15'-0"	MT-04	WOVEN ROD MESH SYSTEM	POWDER COAT PAINT FINISH
M05	FIRST FLOOR – WEST ELEVATION	7'-6"	15'-0"	MT-05	WOVEN ROD MESH SYSTEM	POWDER COAT PAINT FINISH
M06	FIRST FLOOR – WEST ELEVATION	23'-6"	15'-0"	MT-06	WOVEN ROD MESH SYSTEM	POWDER COAT PAINT FINISH
M07	FIRST FLOOR – SOUTH ELEVATION	22'-0"	15'-0"	MT-03	WOVEN ROD MESH SYSTEM	POWDER COAT PAINT FINISH

GENERAL NOTES

1. ALL FRAMES SHALL BE CAULKED CONTINUOUSLY WITH SECURITY JOINT SEALANT TO THE WALL ON BOTH SIDES.
2. EXTERIOR WINDOWS SHALL HAVE FLORIDA PRODUCT APPROVAL TO MATCH WIND DESIGN CRITERIA ASSOCIATED WITH BUILDING.
3. SEE SECTION 11 19 43–DETENTION ENCLOSURES FOR WOVEN ROD MESH SYSTEMS.
4. SEE SHEET QD–020 FOR DETAILS.

DOOR LEGEND

DHM DETENTION HOLLOW METAL, SECTION 11 19 13

HSW HURRICANE–SECURITY WINDOW SYSTEM, SECTION 11 19 13. ALL WINDOWS ARE BARRED.

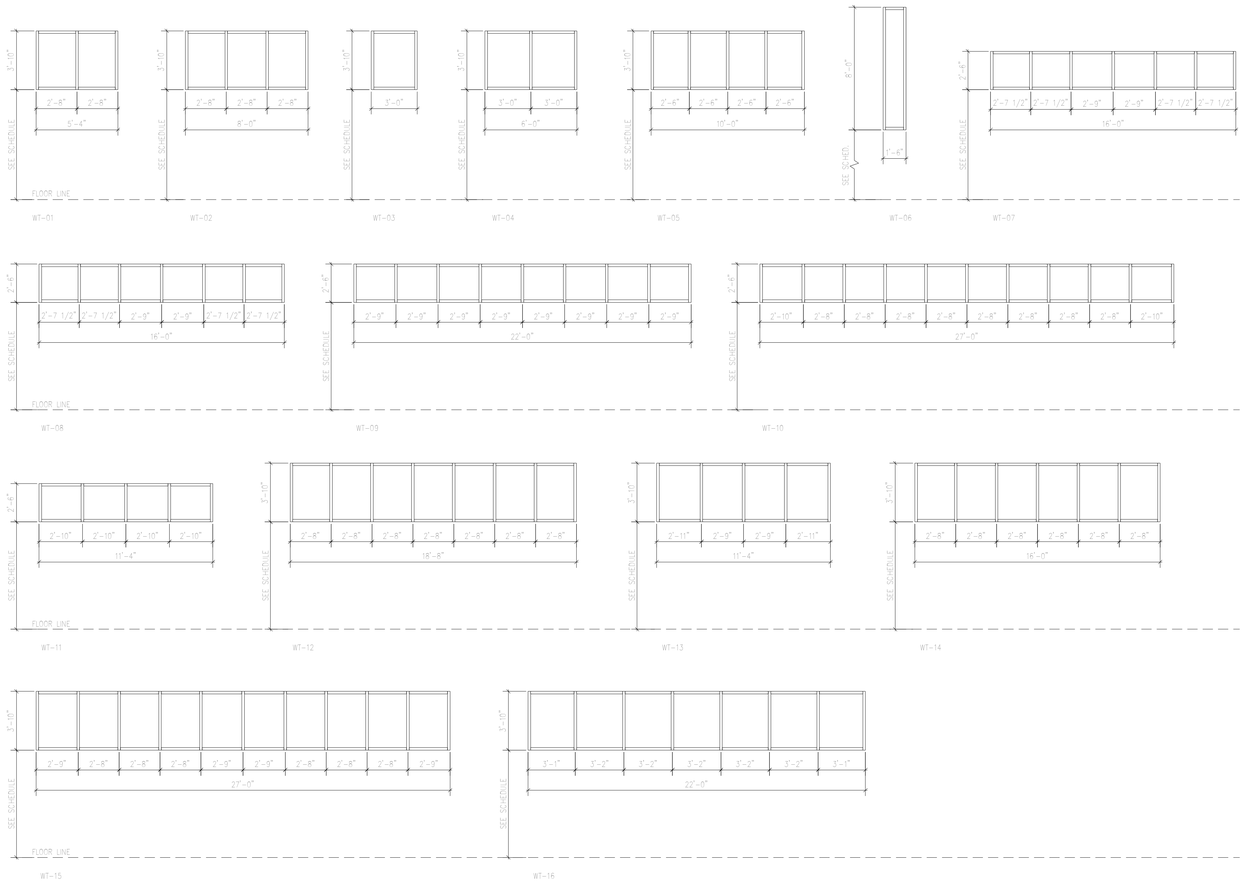

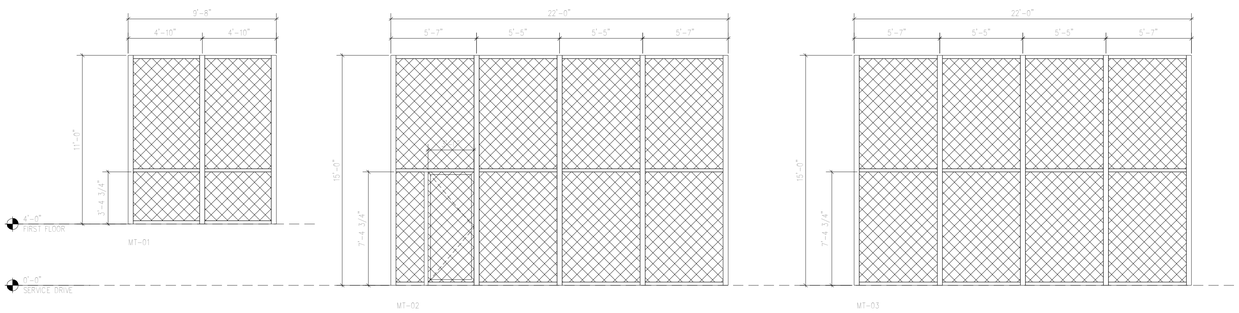

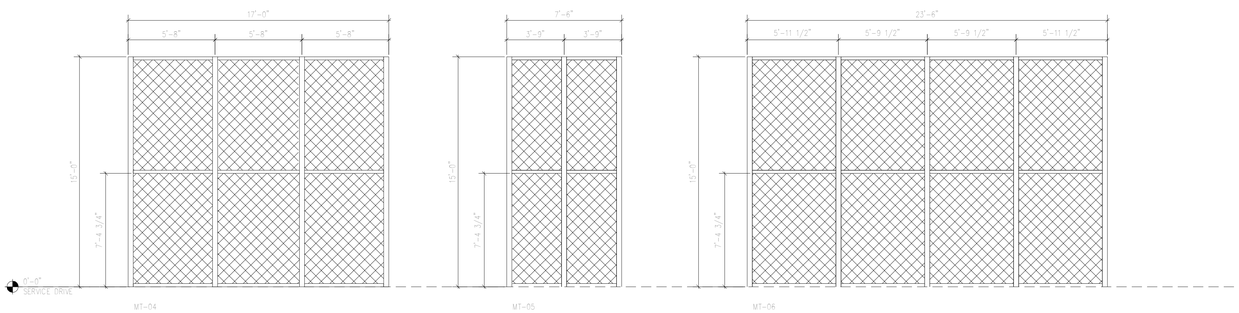

WOVEN MESH SYSTEM

Dewberry

Dewberry Architects Inc.

401 SW Water St.
Suite 701
Peoria, IL 61602
309.282.8000 Phone
309.282.8001 Fax

ARC3 architecture

TLC ENGINEERING FOR ARCHITECTURE

Pinellas County

Upgrade Jail Campus Infrastructure
Phase I Design Criteria

114400 North 49th Street
Clearwater, FL.

SEAL

PRELIMINARY DOCUMENTS
NOT FOR CONSTRUCTION

KEY PLAN

SCALE

1/4" = 1'-0"

No.	Description	Date

REVISIONS

DRAWN BY	CAC
APPROVED BY	JMP
CHECKED BY	CA
DATE	3/19/2014

TITLE

WINDOW SCHEDULE - DETENTION - INFAS BLDG

PROJECT NO. 50057109

QD-600

SHEET NO.

INTERIOR WINDOW SCHEDULE - CENTRAL ENERGY PLANT

MARK	LOCATION	SIZE		SILL HEIGHT	TYPE	MATERIAL	GLAZING TYPE	LABEL
		WIDTH	HEIGHT					
S13	FIRST FLOOR – 137	3'-8"	4'-0"	3'-4"	SW-05	DHM	SG-2F	Y
S14	FIRST FLOOR – 137	9'-8"	4'-0"	3'-4"	SW-06	DHM	SG-2F	Y
S15	FIRST FLOOR – 137	6'-4"	4'-0"	3'-4"	SW-07	DHM	SG-2F	Y
S16	FIRST FLOOR – 137	5'-4"	4'-0"	3'-4"	SW-08	DHM	SG-2F	Y
S17	FIRST FLOOR – 137	9'-0"	4'-0"	3'-4"	SW-09	DHM	SG-2F	Y
S18	FIRST FLOOR – 137	5'-4"	4'-0"	3'-4"	SW-08	DHM	SG-2F	Y
S19	FIRST FLOOR – 137	3'-4"	4'-0"	3'-4"	SW-10	DHM	SG-2F	Y
S26	SECOND FLOOR – 214	4'-8"	4'-0"	3'-4"	SW-04	DHM	SG-2F	Y
S27	SECOND FLOOR – 214	3'-4"	4'-0"	3'-4"	SW-14	DHM	SG-2F	Y
S28	SECOND FLOOR – 214	11'-0"	4'-0"	3'-4"	SW-15	DHM	SG-2F	Y
S29	SECOND FLOOR – 214	5'-0"	4'-0"	3'-4"	SW-16	DHM	SG-2F	Y
S30	SECOND FLOOR – 214	16'-0"	4'-0"	3'-4"	SW-17	DHM	SG-2F	Y
S31	SECOND FLOOR – 214	5'-0"	4'-0"	3'-4"	SW-16	DHM	SG-2F	
S32	SECOND FLOOR – 214	4'-0"	4'-0"	3'-4"	SW-18	DHM	SG-2F	

GENERAL NOTES

1. ALL FRAMES SHALL BE CAULKED CONTINUOUSLY WITH SECURITY JOINT SEALANT TO THE WALL ON BOTH SIDES.
2. EXTERIOR WINDOWS SHALL HAVE FLORIDA PRODUCT APPROVAL TO MATCH WIND DESIGN CRITERIA ASSOCIATED WITH BUILDING.
3. SEE SECTION 11 19 43–DETENTION ENCLOSURES FOR WOVEN ROD MESH SYSTEMS.
4. SEE QD-20 FOR DETAILS.

DOOR LEGEND

DHM DETENTION HOLLOW METAL, SECTION 11 19 13

HSW HURRICANE–SECURITY WINDOW SYSTEM, SECTION 11 19 13. ALL WINDOWS ARE BARRED.

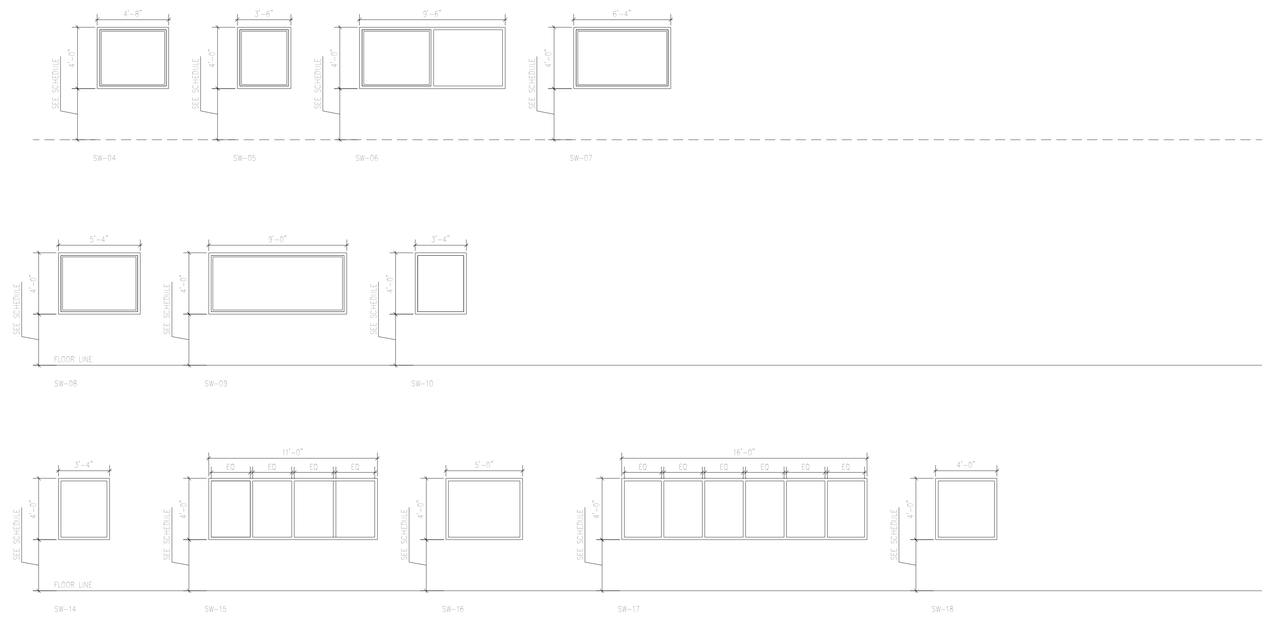

Dewberry

Dewberry Architects Inc.

401 SW Water St.
Suite 701
Peoria, IL 61602
309.282.8000 Phone
309.282.8001 Fax

ARC3 architecture

TLC ENGINEERING FOR ARCHITECTURE

Pinellas County

Upgrade Jail Campus Infrastructure
Phase I Design Criteria

114400 North 49th Street
Clearwater, FL.

SEAL

PRELIMINARY DOCUMENTS
NOT FOR CONSTRUCTION

KEY PLAN

SCALE

1/4" = 1'-0"

No.	Description	Date

REVISIONS

DRAWN BY	Author
APPROVED BY	Approver
CHECKED BY	Checker
DATE	3/19/2014

TITLE

WINDOW SCHEDULE CONT. - DETENTION - INFAS BLDG

PROJECT NO. 50057109

QD-601

SHEET NO.