

MOBILE MEDICAL UNIT ADVISORY COUNCIL

HHS|HRSA – PINELLAS COUNTY BOARD OF COUNTY COMMISSIONERS
HEALTH CARE FOR THE HOMELESS GRANT | #H80CS00024

MEETING AGENDA

SEPTEMBER 1, 2015 | 3:00 PM – 4:30 PM
JWB, 14155 58TH STREET NORTH, CLEARWATER FL 33760 | ROOM 181
CONFERENCE CALL-IN: DIAL 1-727-582-2255; PASSCODE: 718007

Welcome | Introductions

1. Chairman's Report

- i) Approval of Minutes, July 28, 2015
- ii) Patient/Consumer Recruitment for MMUAC
- iii) Unfinished Business/Follow-Up

2. Governance/Operations

- i) Project Director – Qualifications & Approval – *Lourdes Benedict*
- ii) MMU/Safe Harbor Calendar – *Drew Wagner*
- iii) Customer Satisfaction Survey – *Dale Williams*
- iv) Site Visit Compliance Update – *Elisa DeGregorio*

3. Fiscal

- i) Notice of Awards – *Elisa DeGregorio*
- ii) Service Area Competition Grant Application – *Elisa DeGregorio*
- iii) Substance Abuse Services Grant Application – *Elisa DeGregorio*

4. Clinical

- i) MMU Client Trend Report – *Drew Wagner*
- ii) Policies and Procedures – *Patricia Boswell*
 - (1) OB/GYN Referral Tracking
- iii) Credentialing & Privileging – *Patricia Boswell*
- iv) Patient Centered Medical Home Update – *Elisa DeGregorio*

5. Other Updates

- i) Bayside Health Clinic Update – *Elisa DeGregorio*
- ii) New Business

Adjournment | Next Meeting: Tuesday, October 4, 2015 @ 3:00 pm, Juvenile Welfare Board

TAB 1 - MINUTES

Minutes from the July 28, 2015 meeting of the Mobile Medical Unit Advisory Council

**Minutes of the Monthly Meeting of the
Mobile Medical Unit Advisory Council (MMUAC)
July 28, 2015 | 11:30 am**

Location of Meeting:

Juvenile Welfare Board
14155 58th Street North
Clearwater, FL 33760

Present at Meeting: Don Dean*, Laurie Lampert, Dianne Clark (by phone), Valerie Leonard*, Tom Wedekind, Mark Dufva, Sgt. Zachary Haisch, and Rhonda Abbott. Staff and community members present: Dr. Chitra Ravindra, Rhonda O'Brien, Drew Wagner, Dale Williams, Tim Burns, and Elisa DeGregorio. (*Consumer)

The regular meeting of the Mobile Medical Unit Advisory Committee (MMUAC) was called to order at 11:46 am on July 28, 2015 at JWB by Chairman Valerie Leonard. This meeting replaces the originally scheduled August 6th meeting to accommodate board approvals necessary to satisfy upcoming grant condition deadlines.

I. Chairman's Report

- i. **Approval of Previous Minutes:** A motion to approve the minutes dated July 2, 2015, was made by Rhonda Abbott, seconded by Don Dean and **unanimously approved**.
- ii. **Unfinished Business:** In follow-up to last month's meeting, the following items were discussed:
 - a. **Tent at Pinellas Hope:** Drew Wagner, Laurie Lampert and Pam Long identified the location for the tent. Pinellas Hope will purchase and install the tent.

II. Governance/Operations

- i. **Change in Scope:** Elisa DeGregorio, Grants Manager, Pinellas County Human Services shared a recent discussion with the Project Officer, Dalana Johnson, regarding the definition of sites and use of medical teams for encounters in locations when the van is unavailable. The Project Officer made us aware of an alternative for sites in this case called "Portable Clinical Care" which is an "Activity" documented in Form C of the Scope of Project. Ms. DeGregorio referred the board to the Policy Information Notice (PIN), page 8, on Portable Clinical Care in the meeting packet.

Adding this to our Scope of Project would give us more flexibility to deliver services to the homeless populations in the County. Any change in scope would need to be reviewed, approved, and documented in the minutes of the MMUAC.

Discussion: Rhonda Abbott suggested that this would be an opportunity to augment care and give us the flexibility to look at other locations in need. Tom Wedekind did not see a downside to the change and made a motion for staff to take the necessary steps to add this activity to the scope. Rhonda Abbott seconded the motion. The board **voted unanimously** to add Portable Clinical Care to Form C: Activities of the health center's scope.

- ii. **MMU Calendar:** The August and September calendars (included in the meeting packet) for the MMU and Safe Harbor were presented to the Council by Andrew Wagner.

Mr. Wagner reminded the Council that the generator on the van broke down on Monday, June 29th and was in the County's Fleet department for repair which accounted for several "inside" clinic days in early July. Soon after the generator was repaired and returned to services, heavy rains in St. Petersburg broke the canopy on the van. Repair to the canopy is expected to take one day and will be scheduled in late August or early September.

The Clinic would be closed on August 5th for ICD 10 training.

On August 3, 14 and 15, Safe Harbor will have nurses only as the physician at Safe Harbor will be working on van covering for Dr. Mungara who will be on leave.

Mr. Wagner also anticipates a clinic closure for an additional ½ day yet to be determined, for EHR NextGen upgrades and training.

- iii. **Site Visit Status of Conditions Update:** Elisa DeGregorio, Grants Manager, provided an update on the on-going effort to lift the conditions on the grant that were identified as a result of the site visit in 2014. On 6/2/15 Ms. DeGregorio reported that HRSA extended the due dates due to realignment of the grant budget period that recently occurred. On July 17, 2015, HRSA notified grantees that the technical error that resulted in deadline changes had been corrected and therefore several conditions for Pinellas County were also going to be affected as follows:

- i. Credentialing and Privileging – was due June 3, 2015, changed on 6/2 to September 19, 2015; changed by HRSA on 7/17 to August 1, 2015
- ii. Hospital Admitting – was due September 2, 2015, changed on 6/2 to September 19, 2015; changed by HRSA on 7/17 to September 2, 2015
- iii. Board Authority – was due September 2, 2015, changed on 6/2 to September 19, 2015; changed by HRSA on 7/17 to September 2, 2015
- iv. ~~After Hours Coverage – was due September 2, 2015, changed on 6/2 to due September 19, 2015 – SUBMITTED~~
- v. OB/GYN Services - due September 24, 2015
- vi. Mental Health/Substance Abuse Services) - due September 24, 2015

This month, the board would be reviewing the Credentialing & Privileging and Hospital Admitting policies for approval.

III. Fiscal

- i. **Notice of Awards:** Ms. DeGregorio reported that we received one Notice of Award date 7/9/2015. This is a carry-over of funds from the Expanded Services grant awarded in September of 2014. Because our grant budget period starts in October, we had to request a carryover for the funds into the current budget period. This funding was previously awarded and approved/accepted by the County (10/21/14).
- ii. **Expanded Services Grant Application:** Ms. DeGregorio submitted the Expanded Services grant application on July 20, 2015 for \$230,572. Award announcements are anticipated in September 2015. Ms. DeGregorio shared a summary of the grant application as follows and included a copy of the complete application in the meeting packet:

Pinellas County is working diligently to meet the healthcare needs of the homeless population in Pinellas County. Through the 2014 Expanded Services opportunity, the County was able to successfully reduce the number of calls/trips to the emergency room from one of the busiest homeless shelters in the County. Building on that success, in 2015, the County is proposing to add a 3rd part-time medical team to the program. This team will provide an additional 20 hours of service to our clients.

Based on national standards (Cambden Group), and review of our own program data, we anticipate serving an additional 550 new unduplicated patients through 2100 qualified medical encounters by December 31, 2017. Using data from our healthcare for the homeless program, our clients tend to have more chronic and severe issues resulting in an average of six (6) visits per year. To accomplish this, we will review our needs assessment and target areas that either have yet to be served by the program, and/or by providing additional hours in areas of the county where we are currently limited in providing service consistent with the need. The County will continue to work to reduce unnecessary ER visits and provide services/access to more homeless individuals.

In addition, the County is looking at providing the maximum allowable funding towards enabling services. The enabling services will be targeted towards care coordination of behavioral health (including substance abuse) for all existing clients. Behavioral health services are provided by referral to a subcontracted provider. Since our program is limited to a mobile van and small clinic inside a homeless shelter, the full need of wraparound services is provided by referral to qualified, contracted providers in the County. Since these providers are often located off-site from the medical services, the clients have difficulty following up and getting the services needed. Funding will enable the program to hire additional staff whose primary responsibility will be to coordinate the referral and tracking process of medical clients needing behavioral health services. We anticipate reaching an additional 700 existing health center patients. Patients will benefit by better coordination and follow-up with the health center and contracted services necessary to effectively care for each patient.

- iii. **Service Area Competition (SAC):** Ms. DeGregorio informed the Council that the County would be submitting a competitive application for renewal of the current program grant through the SAC application process. The grant opportunity was scheduled for announcement on July 28th at which time we will know the amount of funding we are eligible for as well as the patient population target for the area. At the time of the meeting, the announcement had not yet been released. We would have more information at the next meeting of the Council. The application will be due on September 28th in Grants.gov with supplemental information due October 14th in the grants management system, EHB.

IV. Clinical

- i. **Trend Report for Patient Counts/Encounters:** Due to the meeting data change from August 6th to July 28th, the Trend Report for July is not complete since we have not yet reached the end of the month. The July and August reports will be available at the September meeting of the Council.
- ii. **Policy and Procedure Updates and Approvals:**
 - a. **Credentialing & Privileging:** Dr. Ravindra provided an overview and recap of the results of the Site Visit in 2014 that resulted in this condition being placed on the grant. She informed the group that while DOH had completed certain background checks and licensure checks on its

providers, the full set of credentialing as required by HRSA had to be completed for both the Department of Health staff as well as the speciality care providers in our health center network.

For the purpose of today's meeting, Dr. Ravindra reviewed the new policy and procedure for Credentialing and Privileging (included in the meeting packet) along with the supporting documents (in the meeting packet) including: 1) Credentialing & Privileging Checklist, 2) Tracking Template for Credentialing & Privileging of Licensed Independent Practitioners and Other Certified Professionals, 3) Template Privileging Request Forms, 4) Excel Tracking Spreadsheet fully completed for all DOH staff involved in the health center program, and 5) Specialty Care List of Contracted providers including their individual license # and hospital affiliation from which they are credentialed and privileged.

The Credentialing & Privileging team, Medical Review Team led by Dr. Ravindra have reviewed all of the documentation, and recommend that the Council approve the following:

- i. Credentialing & Privileging Policy & Procedure
- ii. Credentialing & Privileging Checklist
- iii. Tracking Templates for LIP and other Licensed/Certified Professionals
- iv. Request for Clinical Privilege Templates

Further, Dr. Ravindra recommends that privileges be granted by the MMUAC for the following practitioners:

- i. All DOH staff listed in the attached documents including: Festus Ageykum, PA-LIP, Carol Benvenuto, LPN, Marquise Gray, MA, Raju Mungara, M.D- LIP, Orneida Hernandez, LPN, Rhonda O'Brien, ARNP LIP, Chitra Ravindra, M.D., Amy Streicher, RN, and the following dental hygienists: Kimberly Belick, Disraeli Calderon, Joyce Obrien, and Nilo Ortega.
- ii. The 117 specialty care providers who have been credentialed and privileged by the hospitals as identified in the included spreadsheets. (Additional providers will be presented at future meetings as verified by staff).

Mark Dufva made a motion to approve the policies and supporting documents, and to grant privileges to the recommended list of practitioners provided by staff. Rhonda Abbott seconded the motion. The Council **voted unanimously in favor** to approve the policy and supporting documents and to grant privileges to the identified practitioners.

- b. Hospital Admitting & Tracking:** Ms. O'Brien distributed the revised hospital admission and tracking policy as part of the health center's policy and procedure manual, a template hospital tracking referral log, and minutes from the most recent QA meeting where staff received training on the policy and procedure for hospital tracking.

The policy had minor changes that included adding that the hospital discharge instructions should instruct the patient to call and schedule a follow-up appointment with their primary care physician. The policy also reflects that the hospital shall notify the MMU when a client presents in the ED or is admitted to the hospital. This notification will allow the health center staff to follow-up with the patient should the patient not proactively seek out follow-up care.

The tracking log included one additional column that would track the date in which the follow-up appointment was made.

Dr. Ravindra recommended that after review, the Council accept the changes to the policy and log for final inclusion in the Policy and Procedure manual and for submission to HRSA for compliance with the condition on the grant.

Discussion: Laurie Lampert noted that while the client may call to schedule an appointment for follow-up, that the client would be encouraged to show up at the location of the van at the individual's earliest convenience to be seen. Mr. Wagner noted that appointments often result in no-shows by the client and that the staff will make every effort to see (same day) all hospital discharge patients upon presenting at the MMU/Safe Harbor.

Dr. Ravindra also noted that HS/DOH staff will be meeting more frequently with our contracted hospitals to review and ensure a smoother tracking process in the future.

A motion was made by Tom Wedekind to accept the changes to the policy and supporting documents. The motion was seconded by Valerie Leonard and the Council **voted unanimously in favor.**

- iii. **Patient Centered Medical Home:** Ms. DeGregorio and Ms. O'Brien are scheduled for our first bi-weekly call with the UCF representative on July 30th. An on-site visit will be scheduled for August and we will have more information at future meetings.

V. **Other Updates**

- i. **Bayside Health Clinic:** Ms. DeGregorio thanked all the Council members for their participation at the groundbreaking event earlier in the day (7/28). The event was well attended and the Council members joined Ms. DeGregorio in congratulating Valerie Leonard for her heartfelt remarks on behalf of the Council. As soon as the building permit completes review we will be underway and look forward to the ribbon-cutting ceremony in the Spring of 2016. We will keep the Council informed along the way and schedule a hard hat tour later in the year.
- ii. **New Business:**
 - a. **Dental:** Upon review of the calendar and noting that Safe Harbor had specific dates set for dental screenings, the Mark Dufva inquired about the program. Don Dean also mentioned his repeated concerns about the availability of dental services for patients. Mark suggested that the staff begin documenting a list of available dental providers/services that would be available to homeless clients. It was acknowledged that many programs, when grant funded, are only for certain populations (i.e. Veteran's, elderly). Mark also recommended that Mark Cruise, Director of the Florida Association of Free and Charitable clinics attend a future meeting to share some insights on services offered by member clinics.
 - b. **Future Meeting Dates/Room Availability:** Rhonda Abbott requested that the Council consider changing meetings back to Tuesday afternoons to better accommodate the members of the Council. Council members also liked meeting at JWB and found the room to fit the needs of the Council, including the use of the conference phone which has not been available at previous meetings. Discussion occurred to see what transportation options/assistance for consumer members would be available if the meeting were held at JWB. Ms. DeGregorio added that the County has funding available to pay for cab service to/from the meeting. We would also check the bus schedule/location, and both Laurie Lampert and Sgt. Haisch offered to provide a ride, when feasible, to/from Pinellas Hope and Safe Harbor, respectively.

The Council agreed to move the next meeting to the first Tuesday in September, and hold the meeting at JWB again, if the room would be available. Ms. DeGregorio will confirm and update the members.

The meeting was adjourned at 1:20 pm.

The next meeting will be held at **3:00 p.m. on Tuesday, September 1, 2015 at JWB**, pending room availability.

TAB 2 – PROJECT DIRECTOR

According to Section 1.4.3 of the Co-Applicant Agreement: The Project Director shall be primarily responsible for the management and operation of the Healthcare for the Homeless Program . The MMUAC shall have the authority to suspend, remove, appoint and/or reappoint a person the position of Project Director in accordance with the Pinellas County personnel rules and other procedures and policies of the Board of County Commissioners. The MMUAC shall participate in the annual performance evaluation of the Project Director, to be conducted in accordance with HHS Health Resources and Services Administration's Bureau of Primary Health Care's Program Requirements and Pinellas County personnel policies.

A resume and job description for Daisy Rodriguez are attached for the Project Director's position. A program organizational chart is also included.

DAISY M. RODRIGUEZ

Phone: 646-408-4499

Emails: Rodriguez.daisy04@gmail.com

Accomplished professional with an excellent background in health care management, fiscal operations, regulatory compliance and demonstrated progressive leadership managing multi-disciplinary primary and specialty clinics and physician practices

Project Management

Microsoft office, MAC, Share point

EPIC Ambulatory workflow development & implementation of medical group sites, OHS and urgent care centers

Joint Commission, NYS DOHMH, OSHA and CMS regulatory compliance,

Financial business acumen, Development and management of annual budget(s)

Human Resources management and resource allocation

Proficient with GE Centricity C-EMR, IDX, Eagle, & Treks Insurance Verification

Fluent in English - Spanish – Oral and written

Recipient Manager of the Year Award 2013 – Association of Hispanic Health Care Executives

Education:

St. Joseph's College, NY

2008 MBA Healthcare Administration

St Joseph's College, NY

2007 MS Healthcare Management

Experience:

2013-Present: Montefiore Health System –Yonkers NY -Director Ambulatory- EPIC EMR

Establish operational high-level objectives for the department and oversee the cascading of those objectives to managers and their reports. Ensure operational strategies are in line with the organization's goals including service quality initiatives.

- Direct and Lead EPIC Care Ambulatory EMR implementation across 23 Medical Group Practices, 3 Occupational Health Services and Urgent Care Centers (2500 end users : 800 providers & 1700 clinical and support staff)
- Manage Epic Ambulatory and specialty modules for Oncology, OBGYN, Ophthalmology, Transplant, Cardiology, Home Care and Orthopedics
- Collaborate with department administrators, clinical leadership and key stakeholders for the coordination and alignment of Epic EMR implementation objectives and functions across multiple functional areas.
- Oversee activities of Assistant Director(s) and other direct reports
- Supply oversight and accountability on product and service delivery to the client
- Provide guidance to team by communicating vision, strategies and objectives to line management and oversee the direction of cross –functional teams assigned to Epic ambulatory project and services.
- Ensure resource management function is achieving its goal to balance client project needs and the development needs of associates.
- Establish performance management and professional development to ensure that managers and staff are working together on development goals.
- Responsible for hiring and staffing decisions of direct reports and key positions within the department.

2008 – 2013: Montefiore Medical Center, Bronx, NY - Administrative Director AIDS Center

Administrative oversight for the day to day operational and fiscal management of multi-located HIV, infectious disease and mental health clinics ensuring compliance with all Federal, State and local regulations.

- Direct, supervise and coordinate clinical practice, assuring appropriateness of staffing support, resolution of patient issues and efficiency of day-to-day program and fiscal operations of the HIV/AIDS , infectious disease, and mental health clinics ;
- Provide leadership and guidance to 10 multi- specialty managers and 50+ staff in multi-disciplinary co-located clinic
- Develop and effectively monitor \$2.5million operating budget and monitoring of program utilization, expenditures, reimbursements and denial trends.
- Develop and maintain staffing patterns; participate in recruitment efforts
- Develop and implement standard operating policies and procedures in accordance with the mission and vision of the medical
- Ensure regulatory compliance with NYSDOHMH, AIDS Institute, JCAHO, CMS and other regulatory agencies
- Oversight of department CQM program, compliance with NPSG and performance improvement initiatives
- Grants administrator ensuring fiscal and program compliance, and reporting (HIV testing & counseling, Women's Prevention Services, Women's Supportive Services, CDC HIV Outreach and Prevention, Hepatitis C, in addition to NIH and private research grants)

2005- 2008: Cabrini Medical Center, New York, NY - Administrator, Ambulatory & Diagnostic Svcs (Facility closed due to onset of health systems and mergers)

Administrative leadership of the day to day operations and fiscal management of five hospital owned community based outpatient primary and specialty clinics and the successful integration of ancillary and diagnostic service lines.

- Successfully integrate ambulatory and ancillary services to maximize access, customer satisfaction and revenue opportunities consistent with hospital strategic objectives
- Successfully manage operating budgets for clinics and ancillary departments to exceed fiscal goals
- Develop and implement operating policies and procedures for the Ambulatory Services Network to standardize proper patient scheduling, data collection and registration to maximize visit flows and ensure consistent outpatient growth and revenue potential
- Develop and implement performance improvement program for the ambulatory services network through collaboration with senior management and medical leadership
- Collaborate with Medical Director of the Department of Medicine, clinic medical director, physicians and residents to identify and achieve short and long-term goals for community based medical practices
- Assess operational progress with direct reporting to COO & CMO
- Develop marketing strategies to increase patient enrollment and forge linkages with community based referrals

1996-2005: Cabrini Medical Center - Director Outpatient Services-Ambulatory Services Network (Promoted to Administrator - 2005)

1994- 1996: Cabrini Medical Center - Family Practice Manager (promoted 1996) -

**2007 – Present: St. Joseph's College, Brooklyn NY - Adjunct on-line instructor:
Healthcare Management: Legal Aspects of Healthcare: Healthcare Finance**

Committee Appointments: Co-Chair Ambulatory Services Performance Improvement, Co-Chair Patient Safety Committee, Member of Access and Service Recovery, Joint Commission Task Force, Hospital Emergency Response Incident Command Team ; Community Board # 3 member Health & HS 2000-04

HEALTH CARE ADMINISTRATOR

| Job Code | Pay Grade |
|----------|-----------|
| 18196 | SM4b |

Nature of Work

This is professional and administrative management level work in the Pinellas County Health & Human Services Department requiring strong leadership, coordinator, program management, and decision-making skills. An incumbent in this position is responsible for management and oversight of the Health Care Services' programs within Pinellas County Health & Human Services. These programs impact the health and welfare of Pinellas County citizens and residents in need. This position requires an understanding of health care systems, including business, government/industry policies/regulations, financial information plus the ability to analyze trends, interpret data, and solve problems. The position reports to the Bureau Director, Health & Human Services and may represent the department in the absence of the director. This position plans, organizes, directs and coordinates Human Services-funded health care services delivery through supervision and management of internal programs and externally through contractual arrangements with vendors and providers. The position requires extensive senior level management dealings and interactions with public and private organizations including individuals and officials representing citizens, hospitals, managed care organizations, practitioners, community agencies and other parties. The position reports to the department director or designee.

Minimum Qualification Requirements

- Bachelor's degree in health care administration, hospital administration, public health, business administration, public administration or related field, with specialized experience in health management or similar field and 2 years experience in health care management that includes 1 year supervisory experience or supervisory training; or
- Master's degree and 2 years experience as described above; or
- An equivalent combination of education, training, and/or experience.

Appointing Authority May Also Require

- Florida Driver's License or Florida Commercial Driver's License and endorsement, if any.
- Advanced training or master's degree in health care third-party reimbursement administration, hospital administration, public health, or business administration, with major college level course work, training, and professional experience specializing in the complexities, management, administration, and delivery of health care systems, medical/hospital industry, and related services.
- Assignment to work a variety of work schedules including compulsory work periods in special, emergency, and/or disaster situations.
- Other highly desirable knowledge, skills, abilities, and credentials relevant to a position.

Illustrative Tasks (These are examples and are not all inclusive.)

- Develops plans, policies, and procedures to ensure program implementation.
- Provides oversight, monitoring and evaluation of health care services delivery.
- Assures contract compliance and delivery of services.
- Prepares health care budget.
- Assures that funded programs deliver efficient, effective and compassionate care to clients.
- Works closely and collaboratively with other Health & Human Services Managers to assure department outcomes and objectives are met.
- Reviews and analyzes information and data to aid planning and improve service delivery and utilization.
- Coordinates and collaborates with other health care providers to assess community health needs for program planning.
- Remains current on advances in medicine and health care delivery information technology, government regulations and standards, health insurance changes and financing.
- Acts as Health & Human Services liaison to Pinellas County Health Department, Community Health Centers of Pinellas, and other community organizations delivering health care services. Serves on coalitions and partnerships related to health care.
- Prepares for and holds discussions on service delivery issues, coordinates short and long range planning, promotes health programs and resolves problems.

HEALTH CARE ADMINISTRATOR (continued)

| Job Code | Pay Grade |
|----------|-----------|
| 18196 | SM4b |

Illustrative Tasks (continued)

- Supervises assigned staff. Communicates with, motivates, trains, disciplines, evaluates and recruits. Evaluates staff performance and provides feedback and recommendations to supervisors and staff.
- Prepares reports as needed.
- Performs related work as assigned or required.

Knowledge, Skills, and Abilities

- Knowledge of professional health care theory, practice and principles.
- Knowledge of health care administration budgeting and program management; community resources and public health programs.
- Knowledge of administrative and supervisory techniques, practices and procedures.
- Knowledge of the federal, state and local regulations pertaining to the provision of health care and related issues.
- Knowledge of recent developments, current literature and sources of information in public welfare and medical care.
- Knowledge of principles and practices of leadership and management.
- Knowledge of governmental regulations and standards in health care.
- Knowledge of basic principles of finance.
- Ability to apply computer applications and software.
- Ability to maintain current in all health management issues and areas.
- Ability to analyze health care services programs, interpret data and prepare reports.
- Ability to plan, organize and supervise multiple staff.
- Ability to communicate effectively, orally and in writing.
- Ability to establish and maintain effective working relationships with employees, other agencies and the public.

For official use only

| | | |
|---------|----------------------|---------------|
| Revised | EEOC Code | Overtime Code |
| 3/09 | Officials & Managers | Exempt |

Pinellas County – Healthcare for the Homeless Program (Section 330 (h))

Organizational Chart – updated 8/27/2015

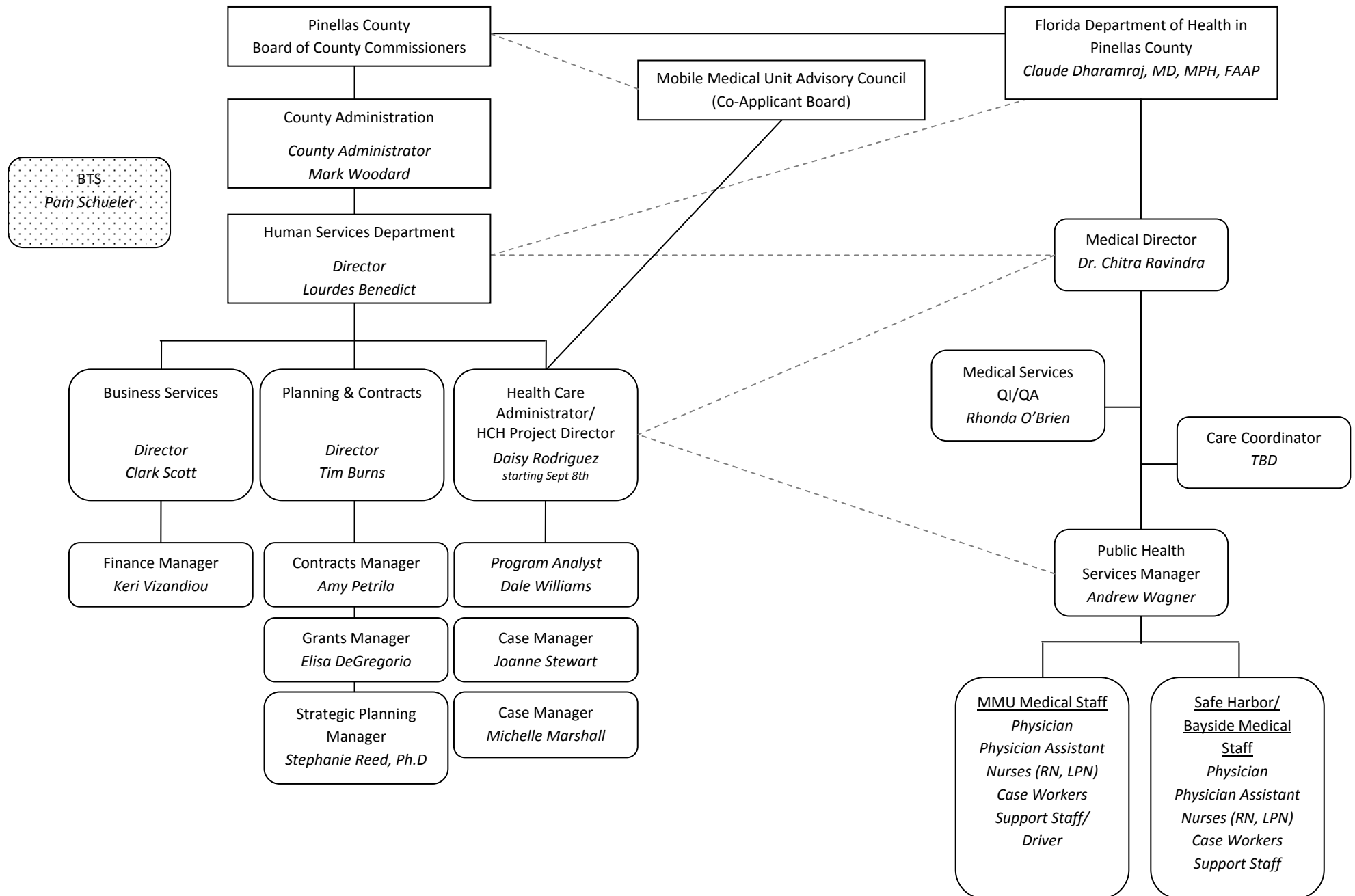

TAB 2 – CALENDAR

Attached is the calendar for the MMU and Safe Harbor for September.

September 2015

Mobile Medical Unit Calendar

(VAN Maintenance Every Monday 3:30 – 5:00)

| <i>Monday</i> | <i>Tuesday</i> | <i>Wednesday</i> | <i>Thursday</i> | <i>Friday</i> |
|---|---|---|---|---|
| | 1 <u>St Petersburg</u> SVDP Center of Hope 401 15th Street North St. Petersburg, FL 33713 8:30am – 5:00 pm MMUAC Meeting 3:00 pm JWB | 2 <u>Clearwater</u> Pinellas Hope 5726 126 th Ave. North Clearwater, FL 33760 8:30am – 5:00 pm (Van located in back parking area) | 3 <u>St. Petersburg</u> Salvation Army ARC 5885 66 th St. North St. Petersburg, FL. 33709 8:30am – 5:00 pm | 4 <u>St. Petersburg</u> Salvation Army One Stop 1400 4 th St. South St. Petersburg, FL. 33701 8:30am – 4:00 pm |
| 7 <u>NO SERVICES</u> <u>LARBOR DAY</u> | 8 <u>Clearwater</u> Pinellas Hope 5726 126 th Ave. North Clearwater, FL 33760 8:30am – 5:00 pm | 9 <u>Clearwater</u> Pinellas Hope 5726 126 th Ave. North Clearwater, FL 33760 8:30am – 12:00 pm (Van located in back parking area) | 10 <u>St. Petersburg</u> Salvation Army ARC 5885 66 th St. North St. Petersburg, FL. 33709 8:30am – 5:00 pm | 11 <u>St. Petersburg</u> Salvation Army One Stop 1400 4 th St. South St. Petersburg, FL. 33701 8:30am – 4:00 pm |
| 14 <u>Clearwater</u> SVDP Soup Kitchen 1340 Pierce Street Clearwater, FL. 33756 8:30am – 12:30 pm | 15 <u>St Petersburg</u> SVDP Center of Hope 401 15th Street North St. Petersburg, FL 33713 8:30am – 5:00 pm | 16 <u>Clearwater</u> Pinellas Hope 5726 126 th Ave. North Clearwater, FL 33760 8:30am – 5:00 pm (Van located in back parking area) | 17 <u>St. Petersburg</u> Salvation Army ARC 5885 66 th St. North St. Petersburg, FL. 33709 8:30am – 5:00 pm | 18 <u>St. Petersburg</u> Salvation Army One Stop 1400 4 th St. South St. Petersburg, FL. 33701 8:30am – 4:00 pm |
| 21 <u>Clearwater</u> SVDP Soup Kitchen 1340 Pierce Street Clearwater, FL. 33756 8:30am – 12:30 pm 12:30 pm – 3:30 pm * | 22 <u>Clearwater</u> Pinellas Hope 5726 126 th Ave. North Clearwater, FL 33760 8:30am – 5:00 pm | 23 <u>Clearwater</u> Pinellas Hope 5726 126 th Ave. North Clearwater, FL 33760 8:30am – 5:00 pm (Van located in back parking area) | 24 <u>NO SERVICES</u> <u>Staff Training</u> | 25 <u>NO SERVICES</u> <u>Staff Training</u> |
| 28 <u>Clearwater</u> SVDP Soup Kitchen 1340 Pierce Street Clearwater, FL. 33756 8:30am – 12:30 pm 12:30 pm – 3:30 pm * | 29 <u>St Petersburg</u> SVDP Center of Hope 401 15th Street North St. Petersburg, FL 33713 8:30am – 5:00 pm | 30 <u>Clearwater</u> Pinellas Hope 5726 126 th Ave. North Clearwater, FL 33760 8:30am – 5:00 pm (Van located in back parking area) | | |

No Appointment Necessary--Walk-ups Preferred

www.pinellascounty.org/humanservices 727-453-7866

*We see Turning Point clients during that time.

September 2015

Safe Harbor Calendar

Monday

Tuesday

Wednesday

Thursday

Friday

| | | | | |
|--|--|---|---|---|
| | 1 <u>Clearwater</u> Safe Harbor 14840 49 th St. No. Clearwater, FL. 33762 8:30am – 5:00pm | 2 <u>Clearwater</u> Safe Harbor 14840 49 th St. No. Clearwater, FL. 33762 8:30am – 5:00pm | 3 <u>Clearwater</u> Safe Harbor 14840 49 th St. No. Clearwater, FL. 33762 8:30am – 5:00pm | 4 <u>Clearwater</u> Safe Harbor 14840 49 th St. No. Clearwater, FL. 33762 8:30am – 5:00pm |
| 7 <u>NO SERVICES</u> <u>LARBOR DAY</u> | 8 <u>Clearwater</u> Safe Harbor 14840 49 th St. No. Clearwater, FL. 33762 8:30am – 5:00pm Dental Screening 8:30 to 12:00 | 9 <u>Clearwater</u> Safe Harbor 14840 49 th St. No. Clearwater, FL. 33762 8:30 pm – 12:30pm | 10 <u>Clearwater</u> Safe Harbor 14840 49 th St. No. Clearwater, FL. 33762 8:30am – 5:00pm | 11 <u>Clearwater</u> Safe Harbor 14840 49 th St. No. Clearwater, FL. 33762 8:30am – 5:00pm |
| 14 <u>Clearwater</u> Safe Harbor 14840 49 th St. No. Clearwater, FL. 33762 8:30am – 5:00pm | 15 <u>Clearwater</u> Safe Harbor 14840 49 th St. No. Clearwater, FL. 33762 8:30am – 5:00pm | 16 <u>Clearwater</u> Safe Harbor 14840 49 th St. No. Clearwater, FL. 33762 8:30am – 5:00pm | 17 <u>Clearwater</u> Safe Harbor 14840 49 th St. No. Clearwater, FL. 33762 8:30am – 5:00pm Nurse Only | 18 <u>Clearwater</u> Safe Harbor 14840 49 th St. No. Clearwater, FL. 33762 8:30am – 5:00pm Nurse Only |
| 21 <u>Clearwater</u> Safe Harbor 14840 49 th St. No. Clearwater, FL. 33762 8:30am – 12:30 pm | 22 <u>Clearwater</u> Safe Harbor 14840 49 th St. No. Clearwater, FL. 33762 8:30am – 5:00pm | 23 <u>Clearwater</u> Safe Harbor 14840 49 th St. No. Clearwater, FL. 33762 8:30am – 5:00pm | 24 <u>NO SERVICES</u> <u>Staff Training</u> | 25 <u>NO SERVICES</u> <u>Staff Training</u> |
| 28 <u>Clearwater</u> Safe Harbor 14840 49 th St. No. Clearwater, FL. 33762 8:30am – 5:00 pm | 29 <u>Clearwater</u> Safe Harbor 14840 49 th St. No. Clearwater, FL. 33762 8:30am – 5:00pm | 30 <u>Clearwater</u> Safe Harbor 14840 49 th St. No. Clearwater, FL. 33762 8:30am – 5:00pm | | |

No Appointment Necessary--Walk-ups Preferred

www.pinellascounty.org/humanservices 727-453-7866

October 2015

Mobile Medical Unit Calendar

(VAN Maintenance Every Monday 3:30 – 5:00)

| <i>Monday</i> | <i>Tuesday</i> | <i>Wednesday</i> | <i>Thursday</i> | <i>Friday</i> |
|---|--|---|---|---|
| | | | 1 <u>St. Petersburg</u> Salvation Army ARC 5885 66 th St. North St. Petersburg, FL. 33709 8:30am – 5:00 pm | 2 <u>St. Petersburg</u> Salvation Army One Stop 1400 4 th St. South St. Petersburg, FL. 33701 8:30am – 4:00 pm |
| 5 <u>Clearwater</u> SVDP Soup Kitchen 1340 Pierce Street Clearwater, FL. 33756 8:30am – 12:30 pm | 6 <u>Clearwater</u> Pinellas Hope 5726 126 th Ave. North Clearwater, FL 33760 8:30am – 5:00 pm MMUAC Meeting – 3:00 pm JWB | 7 <u>Clearwater</u> Pinellas Hope 5726 126 th Ave. North Clearwater, FL 33760 8:30am – 12:00 pm (Van located in back parking area) | 8 <u>St. Petersburg</u> Salvation Army ARC 5885 66 th St. North St. Petersburg, FL. 33709 8:30am – 5:00 pm | 9 <u>St. Petersburg</u> Salvation Army One Stop 1400 4 th St. South St. Petersburg, FL. 33701 8:30am – 4:00 pm |
| 12 <u>Clearwater</u> SVDP Soup Kitchen 1340 Pierce Street Clearwater, FL. 33756 8:30am – 12:30 pm | 13 <u>St Petersburg</u> SVDP Center of Hope 401 15th Street North St. Petersburg, Fl 33713 8:30am – 5:00 pm | 14 <u>Clearwater</u> Pinellas Hope 5726 126 th Ave. North Clearwater, FL 33760 8:30am – 5:00 pm (Van located in back parking area) | 15 <u>St. Petersburg</u> Salvation Army ARC 5885 66 th St. North St. Petersburg, FL. 33709 8:30am – 5:00 pm | 16 <u>St. Petersburg</u> Salvation Army One Stop 1400 4 th St. South St. Petersburg, FL. 33701 8:30am – 4:00 pm |
| 19 <u>Clearwater</u> SVDP Soup Kitchen 1340 Pierce Street Clearwater, FL. 33756 8:30am – 12:30 pm 12:30 pm – 3:30 pm * | 20 <u>Clearwater</u> Pinellas Hope 5726 126 th Ave. North Clearwater, FL 33760 8:30am – 5:00 pm | 21 <u>Clearwater</u> Pinellas Hope 5726 126 th Ave. North Clearwater, FL 33760 8:30am – 5:00 pm (Van located in back parking area) | 22 <u>St. Petersburg</u> Salvation Army ARC 5885 66 th St. North St. Petersburg, FL. 33709 8:30am – 5:00 pm | 23 <u>St. Petersburg</u> Salvation Army One Stop 1400 4 th St. South St. Petersburg, FL. 33701 8:30am – 4:00 pm |
| 26 <u>Clearwater</u> SVDP Soup Kitchen 1340 Pierce Street Clearwater, FL. 33756 8:30am – 12:30 pm 12:30 pm – 3:30 pm * | 27 <u>St Petersburg</u> SVDP Center of Hope 401 15th Street North St. Petersburg, Fl 33713 8:30am – 5:00 pm | 28 <u>Clearwater</u> Pinellas Hope 5726 126 th Ave. North Clearwater, FL 33760 8:30am – 5:00 pm (Van located in back parking area) | 29 <u>St. Petersburg</u> Salvation Army ARC 5885 66 th St. North St. Petersburg, FL. 33709 8:30am – 5:00 pm | 30 <u>St. Petersburg</u> Salvation Army One Stop 1400 4 th St. South St. Petersburg, FL. 33701 8:30am – 4:00 pm |

No Appointment Necessary--Walk-ups Preferred

www.pinellascounty.org/humanservices 727-453-7866

*We see Turning Point clients during that time.

October 2015

Safe Harbor Calendar

Monday

Tuesday

Wednesday

Thursday

Friday

| | | | | |
|--|--|---|---|---|
| | | | 1 <u>Clearwater</u> Safe Harbor 14840 49 th St. No. Clearwater, FL. 33762 8:30am – 5:00pm | 2 <u>Clearwater</u> Safe Harbor 14840 49 th St. No. Clearwater, FL. 33762 8:30am – 5:00pm |
| 5 <u>Clearwater</u> Safe Harbor 14840 49 th St. No. Clearwater, FL. 33762 8:30am – 5:00pm | 6 <u>Clearwater</u> Safe Harbor 14840 49 th St. No. Clearwater, FL. 33762 8:30am – 5:00pm Dental Screening 8:30 to 12:00 | 7 <u>Clearwater</u> Safe Harbor 14840 49 th St. No. Clearwater, FL. 33762 8:30 pm – 12:30pm | 8 <u>Clearwater</u> Safe Harbor 14840 49 th St. No. Clearwater, FL. 33762 8:30am – 5:00pm | 9 <u>Clearwater</u> Safe Harbor 14840 49 th St. No. Clearwater, FL. 33762 8:30am – 5:00pm |
| 12 <u>Clearwater</u> Safe Harbor 14840 49 th St. No. Clearwater, FL. 33762 8:30am – 5:00pm | 13 <u>Clearwater</u> Safe Harbor 14840 49 th St. No. Clearwater, FL. 33762 8:30am – 5:00pm | 14 <u>Clearwater</u> Safe Harbor 14840 49 th St. No. Clearwater, FL. 33762 8:30am – 5:00pm | 15 <u>Clearwater</u> Safe Harbor 14840 49 th St. No. Clearwater, FL. 33762 8:30am – 5:00pm Nurse Only | 16 <u>Clearwater</u> Safe Harbor 14840 49 th St. No. Clearwater, FL. 33762 8:30am – 5:00pm Nurse Only |
| 19 <u>Clearwater</u> Safe Harbor 14840 49 th St. No. Clearwater, FL. 33762 8:30am – 12:30 pm | 20 <u>Clearwater</u> Safe Harbor 14840 49 th St. No. Clearwater, FL. 33762 8:30am – 5:00pm | 21 <u>Clearwater</u> Safe Harbor 14840 49 th St. No. Clearwater, FL. 33762 8:30am – 5:00pm | 22 <u>Clearwater</u> Safe Harbor 14840 49 th St. No. Clearwater, FL. 33762 8:30am – 5:00pm | 23 <u>Clearwater</u> Safe Harbor 14840 49 th St. No. Clearwater, FL. 33762 8:30am – 5:00pm |
| 26 <u>Clearwater</u> Safe Harbor 14840 49 th St. No. Clearwater, FL. 33762 8:30am – 5:00 pm | 27 <u>Clearwater</u> Safe Harbor 14840 49 th St. No. Clearwater, FL. 33762 8:30am – 5:00pm | 28 <u>Clearwater</u> Safe Harbor 14840 49 th St. No. Clearwater, FL. 33762 8:30am – 5:00pm | 29 <u>Clearwater</u> Safe Harbor 14840 49 th St. No. Clearwater, FL. 33762 8:30am – 5:00pm | 30 <u>Clearwater</u> Safe Harbor 14840 49 th St. No. Clearwater, FL. 33762 8:30am – 5:00pm |

No Appointment Necessary--Walk-ups Preferred

www.pinellascounty.org/humanservices 727-453-7866

TAB 2 – CUSTOMER SATISFACTION SURVEY

As part of the patient centered medical home recognition program, the QI committee has evaluated the organization's customer satisfaction survey and made changes to the questions to address patient experiences in the areas of Access, Communication, Coordination, and Whole Person Care/Self Management.

Revised survey attached.



MOBILE MEDICAL UNIT PATIENT SATISFACTION SURVEY

HOW LONG HAVE YOU BEEN A PATIENT OF THE MOBILE MEDICAL UNIT? (Circle answer)

First Time 1 month 3 months 6 months 1 year 2 years More than 2 years

GENDER: MALE _____ FEMALE _____

AGE: (Circle one) 18-24 25-35 36-45 46-55 56-65 66 or older

PLEASE RATE THE FOLLOWING: (CIRCLE YOUR CHOICE)

| | IN THE LAST SIX (6) MONTHS... | ALWAYS | USUALLY | SOMETIMES | NEVER | N/A |
|---|--|--------|---------|-----------|-------|-----|
| 1 | How often did you get an appointment as soon as you needed? | 4 | 3 | 2 | 1 | 0 |
| 2 | When you phoned MMU after normal business hours, how often did you get an answer to your medical question as soon as you needed? | 4 | 3 | 2 | 1 | 0 |
| 3 | How often did the doctor explain things in a way that was easy to understand? | 4 | 3 | 2 | 1 | 0 |
| 4 | How often did MMU staff listen to you carefully and show respect for what you had to say? | 4 | 3 | 2 | 1 | 0 |
| 5 | When you had a blood test, x-ray or other test, how often did someone from MMU follow up to give you the results? | 4 | 3 | 2 | 1 | 0 |
| 6 | If you were referred to a specialist for a particular health problem, how often did the MMU staff seem informed and up-to-date about the care you got from the specialist? | 4 | 3 | 2 | 1 | 0 |
| 7 | How often did someone talk to you about specific goals for your health? | 4 | 3 | 2 | 1 | 0 |
| 8 | How often did someone talk with you about a personal problem, family problem, alcohol use, drug use, or a mental or emotional illness? | 4 | 3 | 2 | 1 | 0 |

DATE: _____ **YOUR NAME (Optional)** _____

PLEASE WRITE ANY ADDITIONAL COMMENTS ON THE BACK OF THIS FORM.

THANK YOU FOR YOUR ASSISTANCE!

TAB 2 – SITE VISIT COMPLIANCE UPDATE

Site Visit Conditions Follow-Up (as of 8/27/15)

Substance Abuse – due 9/24

- ✓ **Contract:** Copy of signed contract – complete
- ✓ **P&P:** Copy of Policy with Approval Date – complete
- ☐ **Documentation:** Need QI Committee Meeting Minutes and/or Copies of completed Patient Referral Tracking Forms/Logs

OB/Pre-Natal – due 9/24

- ✓ **Contract:** Copy of signed contract – complete
- ☐ **P&P:** Updated to reflect feedback from HRSA – Approval on 9/1/2015
- ☐ **Documentation:** Need QI Committee Meeting Minutes and/or Copies of completed Patient Referral Tracking Forms/Logs

Credentialing & Privileging – due 8/1 (SUBMITTED JULY 31, 2015)

- ✓ **P&P:** Updated to reflect feedback from HRSA
- ✓ **Template Checklist:** C-P File Template updated to reflect feedback from HRSA
- ✓ **Excel Tracking File:** Updated, comprehensive list
- ✓ **Board Meeting Minutes:** Documenting privilege approval for all current LIPs – August Mtg.
- ✓ **Template Privileging Request Forms** – no changes needed?

Board Authority – due 9/2 (SUBMITTED JULY 31, 2015)

- ✓ **Co-Applicant Agreement:** Approved at June MMUAC mtg; approved by BCC at Aug 18 mtg
- ✓ **ByLaws:** Approved at June MMUAC mtg.
- ✓ **Board Meeting Minutes:** Submission of four (4) months of minutes (Sept, Aug, July, June)

Hospital Tracking – due 9/2 (SUBMITTED JULY 31, 2015)

- ✓ **P&P:** Approved by MMUAC 7/28/2015
- ✓ **Tracking Log:** Added a column for date of follow-up appt. - complete
- ✓ **Documentation:** Need QI Committee Meeting Minutes and/or Copies of completed Hospital Tracking Log

After Hours – due 9/19 (SUBMITTED JULY 6, 2015 – CONDITION LIFTED)

- ✓ **P&P:** Updated for presentation to MMUAC at July mtg.

TAB 3 - NOTICE OF AWARDS

H80CS00024 – 14-08 (Dated 7/28/2015) - \$0.00

This is NOA lifts the condition that required a revised SF 424A, Line Item Budget, and Budget Narrative Justification for the Federal award of \$193,752.

H80CS00024 – 14-09 (Dated 8/5/2015) - \$54,021

This funding action is provided to Health Center Program grantees with November 1 and December 1 budget period start dates whose budget/project periods were recently extended. This extension adjustment award ensures that prorated extension funding levels fully incorporate prior supplemental awards. This adjustment award provides the balance of supplemental funding for the extension period to include appropriate levels of all previous Health Center Program supplemental grant activity.

H80CS00024 – 14-10 (Dated 8/17/2015) - \$0.00

The grant condition stated below on NoA 6 H80CS000241404 is hereby lifted. **R.2.2.120 After Hours Coverage:** Health centers are expected to comply with all applicable statutory and regulatory requirements. In your most recent Notice of Award (NoA), your organization was required to provide a plan for after hours coverage in accordance with program requirements OR provide board approved documentation that compliance with this requirement has been implemented. (Section 330(k)(3)(A) of the PHS Act and 42 CFR Part 51c.102(h)(4). Based upon a review of the required response, HRSA has approved your plan.

H80CS00024 – 14-11 (Dated 8/18/2015) - \$148,790

The purpose of the Fiscal Year (FY) 2015 Health Center Quality Improvement (QI) Fund one time grant supplement is to: (1) recognize health centers that demonstrated improvements in access to care, quality of care and/or value of care through data provided in the Calendar Year 2014 Uniform Data System; and (2) provide support for those health centers to continue to strengthen clinical and operational quality improvement activities.

This supplement must be used:

- Within 12 months to support QI activities (August 1, 2015, through July 31, 2016)
- Consistent with federal cost principles at 45 CFR 75.

In addition to costs typically unallowable under the H80 grant, this supplement may not be used:

- To supplant existing resources.
- To support bonuses or other staff incentives.
- For moveable equipment individually valued at \$5,000 or greater (except equipment related to Health Information Technology and certified Electronic Health Record systems).
- For construction costs (including minor alterations and renovation and fixed equipment).

Health centers must use these funds for QI activities, which include but are not limited to:

- Developing and improving health center QI systems and infrastructure: training staff; developing policies and procedures; enhancing health information technology, certified electronic health record, and data systems; data analysis; implementing targeted QI activities (including hiring consultants).
- Developing and improving care delivery systems: supplies to support care coordination, case management, and medication management; developing contracts and formal agreements with other providers; laboratory reporting and tracking; training and workflow redesign to support team based care; clinical integration of behavioral health, oral health, HIV care, and other services; patient engagement activities.

| 1. DATE ISSUED: 07/28/2015 | | 2. PROGRAM CFDA: 93.224 | |  <p>U.S. Department of Health and Human Services HRSA Health Resources and Services Administration</p> <p>NOTICE OF AWARD AUTHORIZATION (Legislation/Regulation) Public Health Service Act, Title III, Section 330 Public Health Service Act, Section 330, 42 U.S.C. 254b Affordable Care Act, Section 10503</p> | | | | | | |
|---|-------------|-------------------------------------|------------------------|--|-------------------------|-------------------------|---|-------------|----------------|--|
| 3. SUPERSEDES AWARD NOTICE dated: 07/06/2015 except that any additions or restrictions previously imposed remain in effect unless specifically rescinded. | | | | | | | | | | |
| 4a. AWARD NO.: 6 H80CS00024-14-08 | | 4b. GRANT NO.: H80CS00024 | | | | | 5. FORMER GRANT NO.: H66CS00382 | | | |
| 6. PROJECT PERIOD: FROM: 11/01/2001 THROUGH: 02/29/2016 | | | | | | | | | | |
| 7. BUDGET PERIOD: FROM: 11/01/2014 THROUGH: 02/29/2016 | | | | | | | | | | |
| 8. TITLE OF PROJECT (OR PROGRAM): HEALTH CENTER CLUSTER | | | | | | | | | | |
| 9. GRANTEE NAME AND ADDRESS: Pinellas County Board of County Commissioners 315 Court Street Clearwater, FL 33756-5165 DUNS NUMBER: 055200216 BHCNIS # 042040 | | | | 10. DIRECTOR: (PROGRAM DIRECTOR/PRINCIPAL INVESTIGATOR) Maureen Freaney Pinellas County Board of County Commissioners 2189 Cleveland Street Clearwater, FL 33765-3242 | | | | | | |
| 11. APPROVED BUDGET: (Excludes Direct Assistance) <input type="checkbox"/> Grant Funds Only <input checked="" type="checkbox"/> Total project costs including grant funds and all other financial participation | | | | 12. AWARD COMPUTATION FOR FINANCIAL ASSISTANCE: a. Authorized Financial Assistance This Period \$957,735.00 b. Less Unobligated Balance from Prior Budget Periods i. Additional Authority \$0.00 ii. Offset \$0.00 c. Unawarded Balance of Current Year's Funds \$0.00 d. Less Cumulative Prior Awards(s) This Budget Period \$957,735.00 e. AMOUNT OF FINANCIAL ASSISTANCE THIS ACTION \$0.00 | | | | | | |
| a. Salaries and Wages : \$42,832.00 b. Fringe Benefits : \$18,723.00 c. Total Personnel Costs : \$61,555.00 d. Consultant Costs : \$0.00 e. Equipment : \$0.00 f. Supplies : \$12,189.00 g. Travel : \$1,510.00 h. Construction/Alteration and Renovation : \$0.00 i. Other : \$69,499.00 j. Consortium/Contractual Costs : \$1,352,411.00 k. Trainee Related Expenses : \$0.00 l. Trainee Stipends : \$0.00 m. Trainee Tuition and Fees : \$0.00 n. Trainee Travel : \$0.00 o. TOTAL DIRECT COSTS : \$1,497,164.00 p. INDIRECT COSTS (Rate: % of S&W/TADC) : \$0.00 q. TOTAL APPROVED BUDGET : \$1,497,164.00 i. Less Non-Federal Share: \$539,429.00 ii. Federal Share: \$957,735.00 | | | | 13. RECOMMENDED FUTURE SUPPORT: (Subject to the availability of funds and satisfactory progress of project) <table border="1" style="width:100%; border-collapse: collapse;"> <thead> <tr> <th style="width: 20%;">YEAR</th> <th style="width: 80%;">TOTAL COSTS</th> </tr> </thead> <tbody> <tr> <td colspan="2" style="text-align: center;">Not applicable</td> </tr> </tbody> </table> | | | YEAR | TOTAL COSTS | Not applicable | |
| YEAR | TOTAL COSTS | | | | | | | | | |
| Not applicable | | | | | | | | | | |
| | | | | 14. APPROVED DIRECT ASSISTANCE BUDGET: (In lieu of cash) a. Amount of Direct Assistance \$0.00 b. Less Unawarded Balance of Current Year's Funds \$0.00 c. Less Cumulative Prior Awards(s) This Budget Period \$0.00 d. AMOUNT OF DIRECT ASSISTANCE THIS ACTION \$0.00 | | | | | | |
| 15. PROGRAM INCOME SUBJECT TO 45 CFR 75.307 SHALL BE USED IN ACCORD WITH ONE OF THE FOLLOWING ALTERNATIVES: A=Addition B=Deduction C=Cost Sharing or Matching D=Other [D] Estimated Program Income: \$1,764.00 | | | | | | | | | | |
| 16. THIS AWARD IS BASED ON AN APPLICATION SUBMITTED TO, AND AS APPROVED BY HRSA, IS ON THE ABOVE TITLED PROJECT AND IS SUBJECT TO THE TERMS AND CONDITIONS INCORPORATED EITHER DIRECTLY OR BY REFERENCE IN THE FOLLOWING: a. The grant program legislation cited above. b. The grant program regulation cited above. c. This award notice including terms and conditions, if any, noted below under REMARKS. d. 45 CFR Part 75 as applicable. In the event there are conflicting or otherwise inconsistent policies applicable to the grant, the above order of precedence shall prevail. Acceptance of the grant terms and conditions is acknowledged by the grantee when funds are drawn or otherwise obtained from the grant payment system. | | | | | | | | | | |
| REMARKS: (Other Terms and Conditions Attached <input checked="" type="checkbox"/> Yes <input type="checkbox"/> No) This NoA is issued to remove one or more Grant Conditions imposed on projects. | | | | | | | | | | |
| Electronically signed by Sheila Gale , Grants Management Officer on : 07/28/2015 | | | | | | | | | | |
| 17. OBJ. CLASS: 41.51 | | 18. CRS-EIN: 1596000800A2 | | 19. FUTURE RECOMMENDED FUNDING: \$581,256.00 | | | | | | |
| FY-CAN | CFDA | DOCUMENT NO. | AMT. FIN. ASST. | AMT. DIR. ASST. | SUB PROGRAM CODE | SUB ACCOUNT CODE | | | | |
| 15 - 3980879 | 93.224 | 15H80CS00024 | \$0.00 | \$0.00 | HCH | HealthCareCenters_15 | | | | |
| 15 - 398879E | 93.527 | 15H80CS00024 | \$0.00 | \$0.00 | HCH | HealthCareCenters_15 | | | | |

HRSA Electronic Handbooks (EHBs) Registration Requirements

The Project Director of the grant (listed on this NoA) and the Authorizing Official of the grantee organization are required to register (if not already registered) within HRSA's Electronic Handbooks (EHBs). Registration within HRSA EHBs is required only once for each user for each organization they represent. To complete the registration quickly and efficiently we recommend that you note the 10-digit grant number from box 4b of this NoA. After you have completed the initial registration steps (i.e., created an individual account and associated it with the correct grantee organization record), be sure to add this grant to your portfolio. This registration in HRSA EHBs is required for submission of noncompeting continuation applications. In addition, you can also use HRSA EHBs to perform other activities such as updating addresses, updating email addresses and submitting certain deliverables electronically. Visit <https://grants3.hrsa.gov/2010/WebEPSExternal/Interface/common/accesscontrol/login.aspx> to use the system. Additional help is available online and/or from the HRSA Call Center at 877-Go4-HRSA/877-464-4772.

Terms and Conditions

Failure to comply with the remarks, terms, conditions, or reporting requirements may result in a draw down restriction being placed on your Payment Management System account or denial of future funding.

Grant Specific Term(s)

1. The grant condition stated below on NoA 4 H80CS00024-14-05 is hereby lifted.

Submit a revised SF 424A, Line Item Budget, and Budget Narrative Justification for the Federal award of \$193,752. The Federal amount refers to only the Federal section 330 Health Center Program grant funding for this award, not all Federal grant funding that an applicant receives. Also include the budget breakdown for non-Federal resources. (Refer to budget requirements in the Service Area Funding Opportunity Announcement or Budget Period Renewal Non-Competing Continuation guidance for budget format.)

The budget justification must detail the costs of each line item within each object class category. For the Personnel line item, you must include the following for each employee supported by funds from this award: name of employee; base salary; % FTE on the grant; and amount of Federal funds (wages and % of fringe benefits) to be paid for the budget year. This personnel information requirement also applies to subawards/subcontracts supported by Federal funds from this grant.

Federal grant funds may not be used to pay the salary of an individual at a rate in excess of Federal Executive Level II of the Federal Executive Pay scale (currently \$183,300). This amount reflects an individual's base salary **exclusive of fringe benefits** and income that an individual may be permitted to earn outside of the duties to the applicant organization (i.e., rate limitation only limits the amount that may be awarded and charged to HRSA grants.)

Please contact your Grants Management Specialist for specific submission instructions.

Failure to submit the Federal Budget within 30 days will result in denial of access to funds in the PMS account related to this Grant.

All prior terms and conditions remain in effect unless specifically removed.

Contacts

NoA Email Address(es):

| Name | Role | Email |
|-----------------|------------------|----------------------------|
| Maureen Freaney | Program Director | njackson@co.pinellas.fl.us |

Note: NoA emailed to these address(es)

Program Contact:

For assistance on programmatic issues, please contact Dalana Johnson at:
MailStop Code: 17-89
Central Southeast Division
5600 Fishers Ln
Rockville, MD, 20852-1750
Email: djohnson1@hrsa.gov
Phone: (301) 443-7182

Division of Grants Management Operations:

For assistance on grant administration issues, please contact Vincent Mani at:
5600 Fishers Lane
Rockville, MD, 20857-
Email: vmani@hrsa.gov
Phone: (301) 945-0900

| 1. DATE ISSUED: 08/05/2015 | | 2. PROGRAM CFDA: 93.224 | |  <p>NOTICE OF AWARD AUTHORIZATION (Legislation/Regulation) Public Health Service Act, Title III, Section 330 Public Health Service Act, Section 330, 42 U.S.C. 254b Affordable Care Act, Section 10503</p> | | | | | | |
|---|-------------|------------------------------|-----------------|---|------------------|----------------------|------------------------------------|-------------|----------------|--|
| 3. SUPERSEDES AWARD NOTICE dated: 07/28/2015 <small>except that any additions or restrictions previously imposed remain in effect unless specifically rescinded.</small> | | | | | | | | | | |
| 4a. AWARD NO.: 6 H80CS00024-14-09 | | 4b. GRANT NO.: H80CS00024 | | | | | 5. FORMER GRANT NO.: H66CS00382 | | | |
| 6. PROJECT PERIOD: FROM: 11/01/2001 THROUGH: 02/29/2016 | | | | | | | | | | |
| 7. BUDGET PERIOD: FROM: 11/01/2014 THROUGH: 02/29/2016 | | | | | | | | | | |
| 8. TITLE OF PROJECT (OR PROGRAM): HEALTH CENTER CLUSTER | | | | | | | | | | |
| 9. GRANTEE NAME AND ADDRESS: Pinellas County Board of County Commissioners 315 Court Street Clearwater, FL 33756-5165 DUNS NUMBER: 055200216 BHCNIS # 042040 | | | | 10. DIRECTOR: (PROGRAM DIRECTOR/PRINCIPAL INVESTIGATOR) Maureen Freaney Pinellas County Board of County Commissioners 2189 Cleveland Street Clearwater, FL 33765-3242 | | | | | | |
| 11. APPROVED BUDGET: (Excludes Direct Assistance) [] Grant Funds Only [X] Total project costs including grant funds and all other financial participation | | | | 12. AWARD COMPUTATION FOR FINANCIAL ASSISTANCE: | | | | | | |
| a. Salaries and Wages : \$42,832.00 b. Fringe Benefits : \$18,723.00 c. Total Personnel Costs : \$61,555.00 d. Consultant Costs : \$0.00 e. Equipment : \$0.00 f. Supplies : \$12,189.00 g. Travel : \$1,510.00 h. Construction/Alteration and Renovation : \$0.00 i. Other : \$123,520.00 j. Consortium/Contractual Costs : \$1,352,411.00 k. Trainee Related Expenses : \$0.00 l. Trainee Stipends : \$0.00 m. Trainee Tuition and Fees : \$0.00 n. Trainee Travel : \$0.00 o. TOTAL DIRECT COSTS : \$1,551,185.00 p. INDIRECT COSTS (Rate: % of S&W/TADC) : \$0.00 q. TOTAL APPROVED BUDGET : \$1,551,185.00 i. Less Non-Federal Share: \$539,429.00 ii. Federal Share: \$1,011,756.00 | | | | a. Authorized Financial Assistance This Period \$1,011,756.00 b. Less Unobligated Balance from Prior Budget Periods i. Additional Authority \$0.00 ii. Offset \$0.00 c. Unawarded Balance of Current Year's Funds \$0.00 d. Less Cumulative Prior Awards(s) This Budget Period \$957,735.00 e. AMOUNT OF FINANCIAL ASSISTANCE THIS ACTION \$54,021.00 | | | | | | |
| 13. RECOMMENDED FUTURE SUPPORT: (Subject to the availability of funds and satisfactory progress of project) | | | | | | | | | | |
| <table border="1" style="width:100%; border-collapse: collapse;"> <thead> <tr> <th style="width:30%;">YEAR</th> <th>TOTAL COSTS</th> </tr> </thead> <tbody> <tr> <td colspan="2" style="text-align: center;">Not applicable</td> </tr> </tbody> </table> | | | | | | | YEAR | TOTAL COSTS | Not applicable | |
| YEAR | TOTAL COSTS | | | | | | | | | |
| Not applicable | | | | | | | | | | |
| 14. APPROVED DIRECT ASSISTANCE BUDGET: (In lieu of cash) | | | | | | | | | | |
| a. Amount of Direct Assistance \$0.00 b. Less Unawarded Balance of Current Year's Funds \$0.00 c. Less Cumulative Prior Awards(s) This Budget Period \$0.00 d. AMOUNT OF DIRECT ASSISTANCE THIS ACTION \$0.00 | | | | | | | | | | |
| 15. PROGRAM INCOME SUBJECT TO 45 CFR 75.307 SHALL BE USED IN ACCORD WITH ONE OF THE FOLLOWING ALTERNATIVES: A=Addition B=Deduction C=Cost Sharing or Matching D=Other [D] Estimated Program Income: \$1,764.00 | | | | | | | | | | |
| 16. THIS AWARD IS BASED ON AN APPLICATION SUBMITTED TO, AND AS APPROVED BY HRSA, IS ON THE ABOVE TITLED PROJECT AND IS SUBJECT TO THE TERMS AND CONDITIONS INCORPORATED EITHER DIRECTLY OR BY REFERENCE IN THE FOLLOWING: <small>a. The grant program legislation cited above. b. The grant program regulation cited above. c. This award notice including terms and conditions, if any, noted below under REMARKS. d. 45 CFR Part 75 as applicable. In the event there are conflicting or otherwise inconsistent policies applicable to the grant, the above order of precedence shall prevail. Acceptance of the grant terms and conditions is acknowledged by the grantee when funds are drawn or otherwise obtained from the grant payment system.</small> | | | | | | | | | | |
| REMARKS: (Other Terms and Conditions Attached [X]Yes []No) | | | | | | | | | | |
| Electronically signed by Sheila Gale , Grants Management Officer on : 08/05/2015 | | | | | | | | | | |
| 17. OBJ. CLASS: 41.51 | | 18. CRS-EIN: 1596000800A2 | | 19. FUTURE RECOMMENDED FUNDING: \$581,256.00 | | | | | | |
| FY-CAN | CFDA | DOCUMENT NO. | AMT. FIN. ASST. | AMT. DIR. ASST. | SUB PROGRAM CODE | SUB ACCOUNT CODE | | | | |
| 15 - 398879E | 93.527 | 15H80CS00024 | \$54,021.00 | \$0.00 | HCH | HealthCareCenters_15 | | | | |

HRSA Electronic Handbooks (EHBs) Registration Requirements

The Project Director of the grant (listed on this NoA) and the Authorizing Official of the grantee organization are required to register (if not already registered) within HRSA's Electronic Handbooks (EHBs). Registration within HRSA EHBs is required only once for each user for each organization they represent. To complete the registration quickly and efficiently we recommend that you note the 10-digit grant number from box 4b of this NoA. After you have completed the initial registration steps (i.e., created an individual account and associated it with the correct grantee organization record), be sure to add this grant to your portfolio. This registration in HRSA EHBs is required for submission of noncompeting continuation applications. In addition, you can also use HRSA EHBs to perform other activities such as updating addresses, updating email addresses and submitting certain deliverables electronically. Visit <https://grants3.hrsa.gov/2010/WebEPSEExternal/Interface/common/accesscontrol/login.aspx> to use the system. Additional help is available online and/or from the HRSA Call Center at 877-Go4-HRSA/877-464-4772.

Terms and Conditions

Failure to comply with the remarks, terms, conditions, or reporting requirements may result in a draw down restriction being placed on your Payment Management System account or denial of future funding.

Grant Specific Term(s)

1. This funding action is provided to Health Center Program grantees with November 1 and December 1 budget period start dates whose budget/project periods were recently extended. This extension adjustment award ensures that prorated extension funding levels fully incorporate prior supplemental awards. This adjustment award provides the balance of supplemental funding for the extension period to include appropriate levels of all previous Health Center Program supplemental grant activity.

All prior terms and conditions remain in effect unless specifically removed.

Contacts

NoA Email Address(es):

| Name | Role | Email |
|-----------------|------------------|----------------------------|
| Maureen Freaney | Program Director | njackson@co.pinellas.fl.us |

Note: NoA emailed to these address(es)

Program Contact:

For assistance on programmatic issues, please contact Dalana Johnson at:
MailStop Code: 17-89
Central Southeast Division
5600 Fishers Ln
Rockville, MD, 20852-1750
Email: djohnson1@hrsa.gov
Phone: (301) 443-7182

Division of Grants Management Operations:

For assistance on grant administration issues, please contact Vincent Mani at:
5600 Fishers Lane
Rockville, MD, 20857-
Email: vmani@hrsa.gov
Phone: (301) 945-0900

| 1. DATE ISSUED: 08/17/2015 | | 2. PROGRAM CFDA: 93.224 | |  <p>U.S. Department of Health and Human Services HRSA Health Resources and Services Administration</p> <p>NOTICE OF AWARD AUTHORIZATION (Legislation/Regulation) Public Health Service Act, Title III, Section 330 Public Health Service Act, Section 330, 42 U.S.C. 254b Affordable Care Act, Section 10503</p> | | | | | | |
|---|-------------|-------------------------------------|------------------------|--|-------------------------|-------------------------|---|-------------|----------------|--|
| 3. SUPERSEDES AWARD NOTICE dated: 08/05/2015 except that any additions or restrictions previously imposed remain in effect unless specifically rescinded. | | | | | | | | | | |
| 4a. AWARD NO.: 6 H80CS00024-14-10 | | 4b. GRANT NO.: H80CS00024 | | | | | 5. FORMER GRANT NO.: H66CS00382 | | | |
| 6. PROJECT PERIOD: FROM: 11/01/2001 THROUGH: 02/29/2016 | | | | | | | | | | |
| 7. BUDGET PERIOD: FROM: 11/01/2014 THROUGH: 02/29/2016 | | | | | | | | | | |
| 8. TITLE OF PROJECT (OR PROGRAM): HEALTH CENTER CLUSTER | | | | | | | | | | |
| 9. GRANTEE NAME AND ADDRESS: Pinellas County Board of County Commissioners 315 Court Street Clearwater, FL 33756-5165 DUNS NUMBER: 055200216 BHCMS # 042040 | | | | 10. DIRECTOR: (PROGRAM DIRECTOR/PRINCIPAL INVESTIGATOR) Maureen Freaney Pinellas County Board of County Commissioners 2189 Cleveland Street Clearwater, FL 33765-3242 | | | | | | |
| 11. APPROVED BUDGET: (Excludes Direct Assistance) <input type="checkbox"/> Grant Funds Only <input checked="" type="checkbox"/> Total project costs including grant funds and all other financial participation | | | | 12. AWARD COMPUTATION FOR FINANCIAL ASSISTANCE: a. Authorized Financial Assistance This Period \$1,011,756.00 b. Less Unobligated Balance from Prior Budget Periods i. Additional Authority \$0.00 ii. Offset \$0.00 c. Unawarded Balance of Current Year's Funds \$0.00 d. Less Cumulative Prior Awards(s) This Budget Period \$1,011,756.00 e. AMOUNT OF FINANCIAL ASSISTANCE THIS ACTION \$0.00 | | | | | | |
| a. Salaries and Wages : \$42,832.00 b. Fringe Benefits : \$18,723.00 c. Total Personnel Costs : \$61,555.00 d. Consultant Costs : \$0.00 e. Equipment : \$0.00 f. Supplies : \$12,189.00 g. Travel : \$1,510.00 h. Construction/Alteration and Renovation : \$0.00 i. Other : \$123,520.00 j. Consortium/Contractual Costs : \$1,352,411.00 k. Trainee Related Expenses : \$0.00 l. Trainee Stipends : \$0.00 m. Trainee Tuition and Fees : \$0.00 n. Trainee Travel : \$0.00 o. TOTAL DIRECT COSTS : \$1,551,185.00 p. INDIRECT COSTS (Rate: % of S&W/TADC) : \$0.00 q. TOTAL APPROVED BUDGET : \$1,551,185.00 i. Less Non-Federal Share: \$539,429.00 ii. Federal Share: \$1,011,756.00 | | | | 13. RECOMMENDED FUTURE SUPPORT: (Subject to the availability of funds and satisfactory progress of project) <table border="1" style="width:100%; border-collapse: collapse;"> <tr> <th style="width: 20%;">YEAR</th> <th>TOTAL COSTS</th> </tr> <tr> <td colspan="2" style="text-align: center;">Not applicable</td> </tr> </table> | | | YEAR | TOTAL COSTS | Not applicable | |
| YEAR | TOTAL COSTS | | | | | | | | | |
| Not applicable | | | | | | | | | | |
| | | | | 14. APPROVED DIRECT ASSISTANCE BUDGET: (In lieu of cash) a. Amount of Direct Assistance \$0.00 b. Less Unawarded Balance of Current Year's Funds \$0.00 c. Less Cumulative Prior Awards(s) This Budget Period \$0.00 d. AMOUNT OF DIRECT ASSISTANCE THIS ACTION \$0.00 | | | | | | |
| 15. PROGRAM INCOME SUBJECT TO 45 CFR 75.307 SHALL BE USED IN ACCORD WITH ONE OF THE FOLLOWING ALTERNATIVES: A=Addition B=Deduction C=Cost Sharing or Matching D=Other [D] Estimated Program Income: \$1,764.00 | | | | | | | | | | |
| 16. THIS AWARD IS BASED ON AN APPLICATION SUBMITTED TO, AND AS APPROVED BY HRSA, IS ON THE ABOVE TITLED PROJECT AND IS SUBJECT TO THE TERMS AND CONDITIONS INCORPORATED EITHER DIRECTLY OR BY REFERENCE IN THE FOLLOWING: a. The grant program legislation cited above. b. The grant program regulation cited above. c. This award notice including terms and conditions, if any, noted below under REMARKS. d. 45 CFR Part 75 as applicable. In the event there are conflicting or otherwise inconsistent policies applicable to the grant, the above order of precedence shall prevail. Acceptance of the grant terms and conditions is acknowledged by the grantee when funds are drawn or otherwise obtained from the grant payment system. | | | | | | | | | | |
| REMARKS: (Other Terms and Conditions Attached [X]Yes []No) This NoA is issued to remove one or more Grant Conditions imposed on projects. | | | | | | | | | | |
| Electronically signed by Sheila Gale , Grants Management Officer on : 08/17/2015 | | | | | | | | | | |
| 17. OBJ. CLASS: 41.51 | | 18. CRS-EIN: 1596000800A2 | | 19. FUTURE RECOMMENDED FUNDING: \$581,256.00 | | | | | | |
| FY-CAN | CFDA | DOCUMENT NO. | AMT. FIN. ASST. | AMT. DIR. ASST. | SUB PROGRAM CODE | SUB ACCOUNT CODE | | | | |
| 15 - 3980879 | 93.224 | 15H80CS00024 | \$0.00 | \$0.00 | HCH | HealthCareCenters_15 | | | | |
| 15 - 398879E | 93.527 | 15H80CS00024 | \$0.00 | \$0.00 | HCH | HealthCareCenters_15 | | | | |

HRSA Electronic Handbooks (EHBs) Registration Requirements

The Project Director of the grant (listed on this NoA) and the Authorizing Official of the grantee organization are required to register (if not already registered) within HRSA's Electronic Handbooks (EHBs). Registration within HRSA EHBs is required only once for each user for each organization they represent. To complete the registration quickly and efficiently we recommend that you note the 10-digit grant number from box 4b of this NoA. After you have completed the initial registration steps (i.e., created an individual account and associated it with the correct grantee organization record), be sure to add this grant to your portfolio. This registration in HRSA EHBs is required for submission of noncompeting continuation applications. In addition, you can also use HRSA EHBs to perform other activities such as updating addresses, updating email addresses and submitting certain deliverables electronically. Visit <https://grants3.hrsa.gov/2010/WebEPSEExternal/Interface/common/accesscontrol/login.aspx> to use the system. Additional help is available online and/or from the HRSA Call Center at 877-Go4-HRSA/877-464-4772.

Terms and Conditions

Failure to comply with the remarks, terms, conditions, or reporting requirements may result in a draw down restriction being placed on your Payment Management System account or denial of future funding.

Grant Specific Term(s)

1. The grant condition stated below on NoA 6 H80CS00024-14-04 is hereby lifted.

R.2.2.120 After Hours Coverage: Health centers are expected to comply with all applicable statutory and regulatory requirements. In your most recent Notice of Award (NoA), your organization was required to provide a plan for after hours coverage in accordance with program requirements OR provide board approved documentation that compliance with this requirement has been implemented.(Section 330(k)(3)(A) of the PHS Act and 42 CFR Part 51c.102(h)(4). Based upon a review of the required response, HRSA has approved your plan. Within 120 days, provide board approved documentation that compliance with this requirement has been implemented, per the HRSA approved, time-phased plan. Please contact your project officer for additional assistance and/or information on the required elements of your response. (45 CFR Part 74.14 and 45 CFR Part 74.62(a))

All prior terms and conditions remain in effect unless specifically removed.

Contacts

NoA Email Address(es):

| Name | Role | Email |
|-----------------|------------------|----------------------------|
| Maureen Freaney | Program Director | njackson@co.pinellas.fl.us |

Note: NoA emailed to these address(es)

Program Contact:

For assistance on programmatic issues, please contact Dalana Johnson at:
MailStop Code: 17-89
Central Southeast Division
5600 Fishers Ln
Rockville, MD, 20852-1750
Email: djohnson1@hrsa.gov
Phone: (301) 443-7182

Division of Grants Management Operations:

For assistance on grant administration issues, please contact Vincent Mani at:
5600 Fishers Lane
Rockville, MD, 20857-
Email: vmani@hrsa.gov
Phone: (301) 945-0900

| 1. DATE ISSUED: 08/18/2015 | | 2. PROGRAM CFDA: 93.224 | |  <p>U.S. Department of Health and Human Services HRSA Health Resources and Services Administration</p> <p>NOTICE OF AWARD AUTHORIZATION (Legislation/Regulation) Public Health Service Act, Title III, Section 330 Public Health Service Act, Section 330, 42 U.S.C. 254b Affordable Care Act, Section 10503</p> | | | | | | |
|---|-------------|------------------------------|-----------------|---|------------------|----------------------|------------------------------------|-------------|----------------|--|
| 3. SUPERSEDES AWARD NOTICE dated: 08/17/2015 <small>except that any additions or restrictions previously imposed remain in effect unless specifically rescinded.</small> | | | | | | | | | | |
| 4a. AWARD NO.: 6 H80CS00024-14-11 | | 4b. GRANT NO.: H80CS00024 | | | | | 5. FORMER GRANT NO.: H66CS00382 | | | |
| 6. PROJECT PERIOD: FROM: 11/01/2001 THROUGH: 02/29/2016 | | | | | | | | | | |
| 7. BUDGET PERIOD: FROM: 11/01/2014 THROUGH: 02/29/2016 | | | | | | | | | | |
| 8. TITLE OF PROJECT (OR PROGRAM): HEALTH CENTER CLUSTER | | | | | | | | | | |
| 9. GRANTEE NAME AND ADDRESS: Pinellas County Board of County Commissioners 315 Court Street Clearwater, FL 33756-5165 DUNS NUMBER: 055200216 BHCNIS # 042040 | | | | 10. DIRECTOR: (PROGRAM DIRECTOR/PRINCIPAL INVESTIGATOR) Maureen Freaney Pinellas County Board of County Commissioners 2189 Cleveland Street Clearwater, FL 33765-3242 | | | | | | |
| 11. APPROVED BUDGET: (Excludes Direct Assistance) [] Grant Funds Only [X] Total project costs including grant funds and all other financial participation | | | | 12. AWARD COMPUTATION FOR FINANCIAL ASSISTANCE: | | | | | | |
| a. Salaries and Wages : \$42,832.00 b. Fringe Benefits : \$18,723.00 c. Total Personnel Costs : \$61,555.00 d. Consultant Costs : \$0.00 e. Equipment : \$0.00 f. Supplies : \$12,189.00 g. Travel : \$1,510.00 h. Construction/Alteration and Renovation : \$0.00 i. Other : \$272,310.00 j. Consortium/Contractual Costs : \$1,352,411.00 k. Trainee Related Expenses : \$0.00 l. Trainee Stipends : \$0.00 m. Trainee Tuition and Fees : \$0.00 n. Trainee Travel : \$0.00 o. TOTAL DIRECT COSTS : \$1,699,975.00 p. INDIRECT COSTS (Rate: % of S&W/TADC) : \$0.00 q. TOTAL APPROVED BUDGET : \$1,699,975.00 i. Less Non-Federal Share: \$539,429.00 ii. Federal Share: \$1,160,546.00 | | | | a. Authorized Financial Assistance This Period \$1,160,546.00 b. Less Unobligated Balance from Prior Budget Periods i. Additional Authority \$0.00 ii. Offset \$0.00 c. Unawarded Balance of Current Year's Funds \$0.00 d. Less Cumulative Prior Awards(s) This Budget Period \$1,011,756.00 e. AMOUNT OF FINANCIAL ASSISTANCE THIS ACTION \$148,790.00 | | | | | | |
| 13. RECOMMENDED FUTURE SUPPORT: (Subject to the availability of funds and satisfactory progress of project) | | | | | | | | | | |
| <table border="1" style="width:100%; border-collapse: collapse;"> <thead> <tr> <th style="width:20%;">YEAR</th> <th>TOTAL COSTS</th> </tr> </thead> <tbody> <tr> <td colspan="2" style="text-align: center;">Not applicable</td> </tr> </tbody> </table> | | | | | | | YEAR | TOTAL COSTS | Not applicable | |
| YEAR | TOTAL COSTS | | | | | | | | | |
| Not applicable | | | | | | | | | | |
| 14. APPROVED DIRECT ASSISTANCE BUDGET: (In lieu of cash) | | | | | | | | | | |
| a. Amount of Direct Assistance \$0.00 b. Less Unawarded Balance of Current Year's Funds \$0.00 c. Less Cumulative Prior Awards(s) This Budget Period \$0.00 d. AMOUNT OF DIRECT ASSISTANCE THIS ACTION \$0.00 | | | | | | | | | | |
| 15. PROGRAM INCOME SUBJECT TO 45 CFR 75.307 SHALL BE USED IN ACCORD WITH ONE OF THE FOLLOWING ALTERNATIVES: A=Addition B=Deduction C=Cost Sharing or Matching D=Other [D] Estimated Program Income: \$1,764.00 | | | | | | | | | | |
| 16. THIS AWARD IS BASED ON AN APPLICATION SUBMITTED TO, AND AS APPROVED BY HRSA, IS ON THE ABOVE TITLED PROJECT AND IS SUBJECT TO THE TERMS AND CONDITIONS INCORPORATED EITHER DIRECTLY OR BY REFERENCE IN THE FOLLOWING: <small>a. The grant program legislation cited above. b. The grant program regulation cited above. c. This award notice including terms and conditions, if any, noted below under REMARKS. d. 45 CFR Part 75 as applicable. In the event there are conflicting or otherwise inconsistent policies applicable to the grant, the above order of precedence shall prevail. Acceptance of the grant terms and conditions is acknowledged by the grantee when funds are drawn or otherwise obtained from the grant payment system.</small> | | | | | | | | | | |
| REMARKS: (Other Terms and Conditions Attached [X]Yes []No) | | | | | | | | | | |
| Electronically signed by Sarah Hammond , Grants Management Officer on : 08/18/2015 | | | | | | | | | | |
| 17. OBJ. CLASS: 41.51 | | 18. CRS-EIN: 1596000800A2 | | 19. FUTURE RECOMMENDED FUNDING: \$581,256.00 | | | | | | |
| FY-CAN | CFDA | DOCUMENT NO. | AMT. FIN. ASST. | AMT. DIR. ASST. | SUB PROGRAM CODE | SUB ACCOUNT CODE | | | | |
| 15 - 398879E | 93.527 | 15H80CS00024 | \$148,790.00 | \$0.00 | HCH | HealthCareCenters_15 | | | | |

HRSA Electronic Handbooks (EHBs) Registration Requirements

The Project Director of the grant (listed on this NoA) and the Authorizing Official of the grantee organization are required to register (if not already registered) within HRSA's Electronic Handbooks (EHBs). Registration within HRSA EHBs is required only once for each user for each organization they represent. To complete the registration quickly and efficiently we recommend that you note the 10-digit grant number from box 4b of this NoA. After you have completed the initial registration steps (i.e., created an individual account and associated it with the correct grantee organization record), be sure to add this grant to your portfolio. This registration in HRSA EHBs is required for submission of noncompeting continuation applications. In addition, you can also use HRSA EHBs to perform other activities such as updating addresses, updating email addresses and submitting certain deliverables electronically. Visit <https://grants3.hrsa.gov/2010/WebEPSExternal/Interface/common/accesscontrol/login.aspx> to use the system. Additional help is available online and/or from the HRSA Call Center at 877-Go4-HRSA/877-464-4772.

Terms and Conditions

Failure to comply with the remarks, terms, conditions, or reporting requirements may result in a draw down restriction being placed on your Payment Management System account or denial of future funding.

Grant Specific Term(s)

1. Purpose - The purpose of the Fiscal Year (FY) 2015 Health Center Quality Improvement (QI) Fund one-time grant supplement is to: (1) recognize health centers that demonstrated improvements in access to care, quality of care and/or value of care through data provided in the Calendar Year 2014 Uniform Data System; and (2) provide support for those health centers to continue to strengthen clinical and operational quality improvement activities.

Use of Funds - This supplement must be used:

- Within 12 months of receipt of funds to support QI activities.
- Consistent with federal cost principles at 45 CFR 75.

In addition to costs typically unallowable under the H80 grant, this supplement may not be used:

- To supplant existing resources.
- To support bonuses or other staff incentives.
- For moveable equipment individually valued at \$5,000 or greater (except equipment related to Health Information Technology and certified Electronic Health Record systems).
- For construction costs (including minor alterations and renovation and fixed equipment).

Fund Activities - Health centers must use these funds for QI activities, which include but are not limited to:

- Developing and improving health center QI systems and infrastructure: training staff; developing policies and procedures; enhancing health information technology, certified electronic health record, and data systems; data analysis; implementing targeted QI activities (including hiring consultants).
- Developing and improving care delivery systems: supplies to support care coordination, case management, and medication management; developing contracts and formal agreements with other providers; laboratory reporting and tracking; training and workflow redesign to support team-based care; clinical integration of behavioral health, oral health, HIV care, and other services; patient engagement activities.

Reporting - Health centers will be required to provide information on the QI activities supported through this one-time supplement via their FY 2017 Service Area Competition (SAC) application or FY 2017 Budget Period Renewal (BPR) progress report. More information will be provided as part of the SAC/BPR instructions.

Funding Period - This award provides one time funding for use during the period of August 1, 2015, through July 31, 2016. If funds are not fully expended by the end of your current budget period, you must request carryover to use the remaining funds in your next budget period. In order to use this funding in the upcoming budget period, the appropriate amount must be shown as un-obligated (UOB) on line 10.h of the Annual Federal Financial Report (FFR), SF-425. In addition, a Prior Approval Request to carry over these funds must be submitted through EHB immediately following the FFR submission. Please consult the Grants Management Specialist for questions regarding submission of the FFR and/or Prior Approval Requests to carry over UOB funds.

All prior terms and conditions remain in effect unless specifically removed.

Contacts

NoA Email Address(es):

| Name | Role | Email |
|-----------------|------------------|----------------------------|
| Maureen Freaney | Program Director | njackson@co.pinellas.fl.us |

TAB 3 – SERVICE AREA COMPETITION

Through the FY 2016 Service Area Competition (SAC), HRSA will award approximately, \$1.2 billion in funding to an estimated 465 SAC applicants. A SAC application is a request for federal financial assistance to continue support of comprehensive primary health care services in a service area currently served by a Health Center Program grantee whose project period is ending in FY 2016.

Eligible Applicants

Applicants must be public or nonprofit private entities, such as tribal, faith-based, or community-based organizations, that propose to serve a service area and its associated population to ensure continued access to comprehensive, culturally competent, quality primary health care services for communities and vulnerable populations served by the Health Center Program. Applicants must meet all Eligibility Requirements listed in Section III of the Funding Opportunity Announcement (FOA).

Due Dates:

| Project Period Start Date | HRSA Announcement Number | Expected Funding Opportunity Announcement Release | Grants.gov Deadline (11:59 PM ET) | HRSA EHB Deadline (5:00 PM ET) |
|----------------------------------|---------------------------------|--|--|---------------------------------------|
| March 1, 2016 | HRSA-16-005 | July 28, 2015 | September 28, 2015 | October 14, 2015 |

Funding Availability: \$743,319

Patient Target: 2,390

Project Abstract: Pinellas County Board of County Commissioners

Human Services | 440 Court St, 2nd fl, Clearwater, FL 33756 | PinellasCounty.org

Project Title: Service Area Competition
Congressional Districts: FL-012, FL-013, FL-014
Type of Section 330 Funding: HCH
Current Federal Funding: \$1,011,756 (NOA dated 8/17/2015, H80CS00024-14-10)
Contact: Daisy Rodriguez, Project Director, 727-464-8406
darodriguez@pinellascounty.org

Brief history of the organization: Pinellas County, a unit of local government, through its Human Services Department (HS), administers the Health Care for the Homeless (HCH) program. Pinellas County is governed by an elected seven member Board of County Commissioners (BCC). For over 50 years, HS has provided programs that encourage access to benefits/services and promote improved health outcomes of low-income and homeless residents.

Community/target population: Located on the west coast of Florida, Pinellas County is the most densely populated county in the state with an estimated population of 938,098 in 2014. Pinellas County intends to serve the homeless, uninsured and underinsured individuals/ families. The 2015 Point in Time (PIT) Homeless Count for Pinellas County revealed 6,853 adults and children. The National Health Care for the Homeless Council calculates that there are approximately 35,106 (67%) HCH patients in Florida who were uninsured and 80% of all HCH patients live below 100% of the FPL.

Major health care needs and barriers to care: In May 2014, the local newspaper reported that in 2013 over 900 EMS trips originated from Safe Harbor and Pinellas Hope, two of the county's largest homeless shelters. Of the centers' current clients, hypertension, tobacco abuse and overweight/obesity account for 67% of the diagnoses of patients in 2014. Barriers to care include transportation, lack of insurance, homelessness, and the management of chronic conditions.

How the project will address the need for comprehensive primary health care services: The County's health center program is continually adjusting services to meet the various and transitional needs of the homeless population. The mobile van gives the County the flexibility to take medical services directly to the clients who often lack transportation and other means of getting access to care. The County, through expanded services funding opportunities, has been able to address critical areas of the county with high EMS/Emergency Department use and increase hours of service to include nights and weekends. The County was also awarded a capital grant to build a new health clinic next to the County's largest homeless shelter.

Patients, visits, providers, sites, locations, and services: In 2014, the County reported serving 1790 unduplicated patients in the service area. By December 31, 2017 Pinellas County will serve 2390 unduplicated patients. The County contracts with the FL Dept of Health in Pinellas (DOH) to provide primary medical care and dental services. More than 100 contracted specialty providers address the medical needs of the clients including mental health and substance abuse.

The County operates a Mobile Medical Unit (MMU), a 40 foot vehicle, which includes a phlebotomy station, two examination rooms, intake/interview rooms, and a bathroom. The MMU medical team travels to homeless shelters, soup kitchens and treatment facilities. In 2016, in addition to the van, services for these clients will be available in a brand new medical and dental clinic located next to the County's largest homeless shelter.

| Staffing | FTE | Salary (DOH FY16 Contract) | Federal | Non-Federal |
|---------------------------------------|------|-------------------------------|-------------------|-------------------|
| HS Administrative Staff | | | | |
| Project Director (D. Rodriguez) | | | | |
| Program Analyst (D. Williams) | | | | |
| Case Manager (M. Marshall) | | | | |
| DOH Clinical Care Coordination | | | | |
| Medical Director (C. Ravindra, MD) | 0.15 | \$ 197,559.00 | | \$ 29,634 |
| QA Coordinator (R. O'Brien) | 0.15 | \$ 94,892.00 | | \$ 14,234 |
| MMU Care Coordinator* | 1.0 | \$ 62,000.00 | | |
| MMU Van Personnel | | | | |
| Senior Physician (Mungara) | 1.0 | \$ 156,961.00 | \$ 156,961 | |
| Registered Nurse (Streicher) | 1.0 | \$ 56,155.00 | \$ 56,155 | |
| Nurse LPN | 1.0 | \$ 52,864.00 | \$ 52,864 | |
| Supervisor/Case Manager (Wagner) | 1.0 | \$ 71,988.00 | \$ 71,988 | |
| Support Staff/Driver | 1.0 | \$ 32,893.00 | \$ 32,893 | |
| Support Staff (backup driver) | 1.0 | \$ 34,898.00 | \$ 34,898 | |
| Safe Harbor/Bayside Personnel | | | | |
| Physician Assistant | 1.0 | \$ 113,179.00 | \$ 70,737 | \$ 42,442 |
| Nurse | 1.0 | \$ 43,177.00 | \$ 26,986 | \$ 16,191 |
| Medical Assistant | 1.0 | \$ 39,397.00 | \$ 24,623 | \$ 14,774 |
| Case Manager | 1.0 | \$ 57,252.00 | \$ 35,783 | \$ 21,470 |
| Senior Clerk | 1.0 | \$ 21,840.00 | \$ 13,650 | \$ 8,190 |
| Outreach & Enrollment | | | | |
| Navigator Coordinator (E. Richards) | 1.0 | | \$ 83,423 | \$ - |
| Total Contractual Staff | | | \$ 660,960 | \$ 146,935 |

(.625 FTE Federal)

| Services | | | Federal | Non-Federal |
|-----------------------------|--|--|------------------|-------------------|
| Lab Services (MMU) | | | \$ 31,270 | |
| Lab Services (Safe Harbor) | | | \$ 12,000 | \$ - |
| Medical Supplies/Travel | | | \$ 15,000 | \$ 733 |
| Behavioral Health | | | \$ - | \$ 100,000 |
| Dental (DDS)(\$109/187) | | | \$ 20,380 | |
| Dental (Hygienist)(\$70/53) | | | \$ 3,709 | |
| Pharmacy | | | \$ - | \$ 500,000 |
| Specialty | | | | \$ 100,000 |
| Total Services | | | \$ 82,359 | \$ 700,733 |

| Administrative | | Cost | Federal | Non-Federal |
|--|--|------|-------------|-------------------|
| Intergovernmental Charges (Fleet/fuel) | | | | \$ 82,440 |
| Other Operating (5% admin costs DOH) | | | | \$ 34,030 |
| | | | | |
| | | | | |
| Total Administrative | | | \$ - | \$ 116,470 |

| Total | | | Federal | Non-Federal | Total |
|-----------------------|--|--|-------------------|-------------------|------------------------|
| Contractual Staff | | | \$ 660,960 | \$ 146,935 | \$ 807,894.65 |
| Services | | | \$ 82,359 | \$ 700,733 | \$ 783,092.00 |
| Administrative | | | \$ - | \$ 116,470 | \$ 116,470.20 |
| Total Expenses | | | \$ 743,319 | \$ 964,138 | \$ 1,707,456.85 |

TAB 3 – SUBSTANCE ABUSE EXPANSION GRANT OPPORTUNITY

The purpose of this grant program is to improve and expand the delivery of substance abuse services at existing health centers, with a focus on Medication-assisted Treatment in opioid use disorders.

Required Goals

- Establish or enhance an integrated primary care/behavioral health model.
- Increase the number of patients screened for substance use disorders and connected to treatment via Screening, Brief Intervention, and Referral to Treatment (SBIRT) and other evidence-based practices.
- Increase the number of patients with health center-funded access to MAT for opioid use and other substance use disorders treatment by:
 - Adding at least 1.0 FTE substance abuse services provider(s) directly and/or through contract(s) within 120 days of award; and
 - Adding new or enhancing existing substance abuse services directly and/or through contract(s) within 120 days of award.
- Coordinate services necessary for patients to achieve and sustain recovery.
- Provide training and educational resources, including updated prescriber guidelines, to assist health professionals in making informed prescribing decisions and address the over-prescribing of opioids.

Optional Goals

- Increase education, screening, care coordination, risk reduction interventions, and/or counseling regarding the availability of testing, treatment, and clinical management for patients with or at risk of HIV/AIDS, hepatitis C, and other diseases associated with opioid use disorders.
- Enhance clinical workflows to improve substance abuse services.
- Enhance the use of health information technologies to improve the effectiveness of substance abuse services and increase patient engagement.
- Educate patients and/or community members on opioid use disorders, including the use of opioid antagonists in preventing opioid overdose.

Use of MAT must be consistent with federal statutes and regulations.

Eligibility

Existing health center program award recipients that currently receive operational funding under section 330 of the Public Health Service Act (e.g., sections 330(e), (g), (h), and/or (i)).

Grant Amount

Up to \$325,000 per year

Matching Funds (Cash or In-Kind)

Cost sharing/match is not required in this program.

Project Abstract: Pinellas County Board of County Commissioners

Pinellas County Human Services | 440 Court Street, 2nd floor, Clearwater, FL 33756
PinellasCounty.org | Grant #: H80CS00024

Project Title: Substance Abuse Service Expansion
Project Director: Daisy Rodriguez, Health Care Administrator
Contact Info: darodriguez@pinellascounty.org, TEL: 727-464-8406
Federal Funding Requested: \$325,000/yr

Pinellas County, a densely populated county of nearly one million, is governed by an elected seven member Board of County Commissioners (BCC). For over 50 years, the County, through its Human Services department (HS) has provided programs that encourage access to benefits/services and promote improved health outcomes of low-income and homeless residents. HS administers the federally funded Health Care for the Homeless (HCH) program.

Need: In Pinellas County, from 2007-2010, deaths from accidental overdoses of prescription drugs outpaced those from heroin in the 1970s and crack cocaine in the 1980s. While prescription related deaths have declined since their peak in 2010, Pinellas is still struggling to address this significant addiction issue. In 2014, the Pinellas County Medical Examiner reported the following deaths among those cases testing positive for drugs: 393 alcohol, 88 hydrocodone, 126 oxycodone, 75 methamphetamine, and 98 cocaine, indicating that the problem still exists.

Population: Pinellas County is seeking this additional federal funding to address this critical health care need among the homeless population served by the County's HCH program. In 2014, the County served 1790 unduplicated patients and anticipates serving nearly 2500 patients by 2017. One hundred percent (100%) of clients served in the program are screened for behavioral health issues including substance abuse. Of the patients referred, a small percentage of clients actually overcome the barriers and receive treatment. Barriers to treatment for this target population include lack of adequate transportation, lack of insurance, lack of knowledge about Medication Assisted Treatment (MAT), and lack of assistance with follow up treatment.

Project Summary: The money for this grant will provide an enhanced integration of primary and behavioral health care for a group of 35 identified clients served by the Healthcare for the Homeless program with identified substance abuse issues needing MAT treatment. The County will contract with Operation PAR, the County's only nonprofit provider licensed to provide MAT. This provider offers the full array of substance abuse treatment services in the form of residential, outpatient, detoxification, and three forms of MAT: Methadone Maintenance Treatment, (MMT), buprenorphine, and naltrexone (injectable Vivitrol).

A full-time Bachelor's Level Certified Addiction Professional (CAP) will be hired to conduct assessments on the identified clients and coordinate care as identified in the treatment plan for each patient. This FTE will be co-located with the health center program service sites making personal follow-up and access easier for this transient homeless population. Treatment programs for this funding opportunity will include Methadone (MMT) and Naltrexone (injectable Vivitrol). Group therapy sessions and e-services (teletherapy), including transportation to/from services as needed, will also be available to clients. Training will be provided quarterly to the primary care staff.

TAB 4 – TREND REPORT

Attached is the July 2015 Trend report showing total unduplicated patients and visits by location from January 2015 through July 2015.

The 2015 patient target for unduplicated patients is 2,390.

MMU 2014-2015 Trend Report for Unduplicated Patients & Qualified Medical Encounters by RM O'Brien

Data source: NextGen EPM 8/4/15 @ 4:06 PM; and 2014-2015 Trend Reports

| Unduplicated Patients | | | | |
|-----------------------|--|-----------------------------------|--|---|
| Calendar Month | 2015 Totals | | | 2014 Totals |
| | Monthly increase, all sites except Safe Harbor | Safe Harbor ONLY monthly increase | Monthly <u>cumulative</u> including expanded clinic, Safe Harbor | Monthly <u>cumulative</u> including expanded clinic |
| January | 276 | 137 | 413 | 255 |
| February | 139 | 74 | 626 | 421 |
| March | 137 | 77 | 840 | 559 |
| April | 116 | 68 | 1024 | 677 |
| May | 87 | 54 | 1165 | 799 |
| June | 112 | 77 | 1354 | 915 |
| July | 98 | 60 | 1512 | 1083 |
| August | | | | 1207 |
| September | | | | 1324 |
| October | | | | 1507 |
| November | | | | 1643 |
| December | | | | |
| Total for year | <u>965</u> | <u>547</u> | 1512 | 1790 |

| Qualified Medical Encounters | | | | |
|------------------------------|--|-----------------------------------|--|---|
| Calendar Month | 2015 Totals | | | 2014 Totals |
| | Monthly increase, all sites except Safe Harbor | Safe Harbor ONLY monthly increase | Monthly <u>cumulative</u> including expanded clinic, Safe Harbor | Monthly <u>cumulative</u> including expanded clinic |
| January | 316 | 189 | 505 | 363 |
| February | 325 | 161 | 991 | 750 |
| March | 327 | 224 | 1542 | 1098 |
| April | 367 | 208 | 2117 | 1458 |
| May | 293 | 177 | 2587 | 1837 |
| June | 351 | 210 | 3148 | 2220 |
| July | 343 | 217 | 3708 | 2696 |
| August | | | | 3049 |
| September | | | | 3383 |
| October | | | | 3883 |
| November | | | | 4284 |
| December | | | | |
| Total for year | <u>2322</u> | <u>1386</u> | 3708 | 4805 |

MMU Unduplicated Patients report for 1/1/15-7/31/15 by RM O'Brien

Data source: NextGen EPM 8/4/15 @ 4:06 PM

| Location/Site | 2015 Totals for 1/1/15-7/31/15 | |
|--|--------------------------------|--|
| | Unduplicated Patient Count | Percentage of Total Unduplicated Patient Count |
| Ex Offender Showcase | 0 | 0% |
| Pinellas Hope | 346 | 23% |
| Safe Harbor | 547 | 36% |
| Salvation Army ARC | 207 | 14% |
| Salvation Army 1-Stop (St. Petersburg) | 206 | 14% |
| St. Vincent DePaul (Clearwater) | 110 | 7% |
| St. Vincent DePaul (St. Petersburg) | 96 | 6% |
| Totals (1512) | 1512 | 100% |

MMU Qualified Medical Encounter Report for 1/1/15-7/31/15 by RM O'Brien

Data source: NextGen EPM 7/6/15 @9:49 AM

| Location/Site | 2015 Totals: Qualified Medical Encounters for 1/1/15-7/31/15 | | | |
|--|--|--|---|---|
| | New: 99201-99205 | Established: 99211-99215, does not include two test patients | Total of New & Established: 99201-99215 | Percentage of Total New and Established |
| ExOffender Showcase | 1 | 0 | 1 | 0% |
| Pinellas Hope | 152 | 672 | 824 | 22% |
| Safe Harbor | 313 | 1073 | 1386 | 37% |
| Salvation Army ARC | 102 | 496 | 598 | 16% |
| Salvation Army 1-Stop (St. Petersburg) | 96 | 370 | 466 | 13% |
| St. Vincent DePaul (Clearwater) | 63 | 202 | 265 | 7% |
| St. Vincent DePaul (St. Petersburg) | 51 | 117 | 168 | 5% |
| Totals (3708) | 778 | 2930 | 3708 | 100% |

TAB 4 – POLICIES AND PROCEDURES

The OB/Prenatal P&P has been updated per the HRSA project manager requests/suggestions, reviewed with Dr. Ravindra and also at the 8/26/15 QI Team meeting. On behalf of Dr. Ravindra we are recommending board approval for these.

OBSTETRICIAN/PRE-NATAL REFERRALS

The purpose of Obstetrician (OB)/Pre-Natal Referral to the Department of Health is to assure that clients have a streamlined referral process for OB/Pre-Natal Care and Medicaid, **and that best practices are included.**

This procedure applies to the Mobile Medical Unit Program and clients presenting with a confirmed pregnancy test.

RESPONSIBILITY

Client:

- Presents to the Mobile Medical Unit (MMU) Program.

Case Manager:

- Completes eligibility process, including assessment for Medicaid prior to visit, and during visit for positive pregnancy.
- **Inquires about transportation needs, and provides assistance if needed.**
- **Documents in the patient's electronic health record.**

Nurse or Medical Assistant:

- **Documents the reason(s) for the visit, vital signs and completes or updates the patient's medical history.**
- **Collects the specimen (urine) for a pregnancy test, performs the test and prepares the patient to be seen by the Physician or Mid-Level Provider.**
- **Documents in the patient's electronic health record.**

Physician or Mid-Level Provider:

- **Assesses and diagnoses client for positive pregnancy.**
- **Documents the findings in the patient's medical record including a referral to the Department of Health OB/Pre-Natal Clinic in Clearwater.**
- **Assigns the referral to the Case manager for Medicaid eligibility for positive pregnancy, and then to the Care Coordinator for processing and tracking.**
- **Receives and accepts the referral completion confirmation.**
- **Documents in the patient's electronic health record.**

Care Coordinator:

- **Tracks the referral from origin to completion.**
- **Begins the documentation process on the Referral Tracking Log including, but not limited to the Patient's Name and contact information, the Provider making the referral, the date of the referral, the type (OB) of referral, the reason for the referral (diagnoses), the timeliness (routine or urgent) of the referral .**
- **Contacts the Department of Health OB/Pre-Natal Clinic in Clearwater via phone and schedules an appointment for the patient. Documents the date/time of the appointment and the contact person's name and phone number.**

- Gives the patient an appointment reminder for Department of Health OB/Pre-Natal Clinic in Clearwater, the complete address and phone number; and the day/date and time of the appointment.
- Contacts the patient within 2 business days after the appointment to ensure the appointment was kept. If not, reschedules the appointment. Documents the date of the appointment was kept.
- If the referral confirmation has not been received from the Department of Health OB/Pre-Natal Clinic in Clearwater within 7 business days of the kept appointment, the care coordinator will call to request a confirmation. Contacts will continue until the completed referral is confirmed.
- Documents in the patient's electronic health record.

PROCEDURE

Step 1

- Clients presents to MMU clinic.

Step 2

- Case manager completes eligibility process, and assessment for Medicaid eligibility.
- The Case manager Inquires about transportation needs, and provides assistance if needed.

Step 3

- Nurse or Medical Assistant documents the reason(s) for the visit, vital signs and completes or updates the patient's medical history; and collects the specimen (urine) for a pregnancy test, performs the test and prepares the patient to be seen by the Physician or Mid-Level Provider.

Step 4

- The provider Assesses and diagnoses client for positive pregnancy, documents the findings in the patient's medical record Health, counsels the client regarding pregnancy, prescribes Pre-Natal Vitamins and refers client to the DOH OB/Pre-Natal clinic.
- The provider assigns the referral to the Case manager for providing Medicaid eligibility for positive pregnancy, and then to the Care Coordinator for Tracking from origin to completion.

Step 5

- Case manager provides Medicaid eligibility for positive pregnancy.

Step 6

- The Care Coordinator begins the tracking of the referral from origin to completion.
- The coordinator begins the documentation process on the Referral Tracking Log including, but not limited to the Patient's Name and contact information, the Provider making the referral, the date of the referral, the type (OB) of referral, the reason for the referral (diagnoses), the timeliness (routine or urgent) of the referral, .
- The coordinator contacts the Department of Health OB/Pre-Natal Clinic in Clearwater via phone and schedules an appointment for the patient. Documents the date/time of the appointment and the contact person's name and phone number.

- The coordinator gives the patient an appointment reminder for Department of Health OB/Pre-Natal Clinic in Clearwater, the complete address and phone number; and the day/date and time of the appointment.

Step 7

- Client presents to the DOH OB/Pre-Natal clinic for care.
- DOH OB/Pre-Natal clinic completes Medicaid eligibility if needed.
- DOH OB/Pre-Natal clinic provides OB/Pre-Natal care to patient, and information to the MMU confirming the referral completion.

Step 8

- The coordinator contacts the patient within 2 days after the appointment to ensure the appointment was kept. If not, reschedules the appointment. Documents the date of the appointment was kept.
- If the referral confirmation has not been received from the Department of Health OB/Pre-Natal Clinic in Clearwater within 7 business days of the kept appointment, the care coordinator will call to request a confirmation of the completed referral. Contacts will continue until the confirmation is received.
- Upon receipt of the confirmation the care coordinator will document the confirmation in the patient's electronic health record and assign it to the provider for review and acceptance.

QUALITY ASSURANCE

Medical Record review occurs quarterly by the Quality Assurance Team. Records are reviewed with corrective action when applicable.

OBSTETRICS/PRE-NATAL REFERRAL TRACKING LOG

[illegible]

TAB 4 – CREDENTIALING & PRIVILEGING

On behalf of Dr. Ravindra we are recommending these providers to be approved for Credentialing and Privileging.

- Dental Hygienist -3 (attachment)
- Dentist-3 (attachment)
- MMU/Safe Harbor PC provider (attachment)
- Specialty Care Providers - (attachment)

Dental Program, Dentists-Licensed Independent Providers (LIP's) -Template C-P
file check list for LIPS and other licensed/certified providers used to ensure that all
Resources: <http://bphc.hrsa.gov/policiesregulations/policies/pin200222.html>

Legend: Not applicable=NA

Credentialing and Privileging Activities tracking Template:

| | 1 | | 2 | | 3 | |
|---|--------------------------|------------------|--------------------------|------------------|--------------------------|------------------|
| | Mopelola Adewunmi DMD | | Christopher Beach DMD | | Haychell Saraydar DDS | |
| | Initial tracking | Next tracking | Initial Tracking | Next tracking | Initial tracking | Next tracking |
| 1. Verification of License, registration or certification (Primary Verification for LIP's | 07/25/15 | 02/27/16 | 07/25/15 | 02/27/16 | 07/25/15 | 02/27/16 |
| 2. Verification of Education (Primary Verification for LIP's) | 07/29/15 | | 07/28/15 | | 07/28/15 | |
| 3. Verification of Training (Primary Verification for LIP's) | 07/29/15 | | 07/28/15 | | 07/28/15 | |
| 4. Verification of Current competence (Annual Performance Eval done) | 07/15/15 | 07/14/16 | 07/15/15 | 07/14/16 | 07/15/15 | 07/14/16 |
| 5. Government issued picture identification | 07/25/08 | | 1/7/2011 | | 07/27/15 | |
| 6. Immunization and PPD status or equivalent | 06/25/15 | 06/24/16 | 07/27/15 | 07/26/16 | 06/25/15 | 06/14/16 |
| 7. Life support training (if applicable) need a copy of the certification showing dates | 05/27/15 | 05/26/17 | 1/29/2014 | 01/28/16 | 03/19/14 | 03/18/16 |
| 8. Drug Enforcement Administration DEA registration | No | | No | | No | |
| 9. Hospital admitting privileges | NA | NA | NA | NA | NA | NA |
| 10. Results of National Practitioner Data Bank (NPDB) query have been obtained & evaluated | 07/27/15 | 07/26/17 | 07/27/15 | 07/26/16 | 07/27/15 | 07/26/16 |
| 11. Completed an application | 07/25/08 | | 1/7/2011 | | 07/27/15 | |
| 12. No current or previously successful challenge to licensure or registration | 07/27/15 | 07/26/16 | 07/27/15 | 07/26/16 | 07/27/15 | 07/26/16 |
| 13. Not been subject to involuntary termination of medical staff membership at another organization | 07/27/15 | 07/26/17 | 07/27/15 | 07/26/16 | 07/27/15 | 07/26/16 |
| 14. Not been subject to involuntary limitation, reduction, denial or loss of clinical privileges | 07/27/15 | 07/26/17 | 07/27/15 | 07/26/16 | 07/27/15 | 07/26/16 |
| 15. Trained in Peer Review and has participated in Peer Review | 07/27/15 | 07/14/16 | 07/17/15 | 07/14/16 | 07/24/15 | 07/14/16 |
| 16. Requested Clinical Privileges (Request Form completed) | 07/27/15 | 07/26/16 | 07/27/15 | 07/26/16 | 07/27/15 | 07/26/16 |
| 17. Health Fitness (ability to perform the requested privileges) | 07/27/15 | 07/26/16 | 07/27/15 | 07/26/16 | 07/27/15 | 07/26/16 |
| 18. Approval Authority by Mobile Medical Unit Advisory Council Board | | | | | | |

Dental Program, Dental Hygienist-Other Licensed Health Care Practitioners --

Template C-P file check list for LIPS and other licensed/certified providers used to

Resources: <http://bphc.hrsa.gov/policiesregulations/policies/pin200222.html>

Legend: Not applicable=NA

| | 1 | | 2 | | 3 | |
|---|------------------|---------------|------------------|---------------|--------------------|---------------|
| | James Barrett | | Anjeza Islami | | Marianela Visuetti | |
| Credentialing and Privileging Activities tracking Template: | Initial tracking | Next tracking | Initial tracking | Next tracking | Initial tracking | Next tracking |
| 1. Verification of License, registration or certification (Primary Verification) | 07/25/15 | 02/27/16 | 07/25/15 | 02/27/16 | 07/25/15 | 02/27/16 |
| 2. Verification of Education (Secondary Verification) | 08/07/15 | | 08/06/15 | | 07/25/15 | |
| 3. Verification of Training (Secondary Verification) | 08/07/15 | | 08/06/15 | | 07/25/15 | |
| 4. Verification of Current competence (Annual Performance Eval done) | 07/15/15 | 07/14/16 | 07/15/15 | 07/14/16 | 07/15/15 | 07/14/16 |
| 5. Government issued picture identification | 07/21/15 | | 07/27/15 | | 07/21/15 | |
| 6. Immunization and PPD status or equivalent | 07/23/15 | 07/22/16 | 07/23/15 | 07/22/16 | 07/23/15 | 07/22/16 |
| 7. Life support training (if applicable) | 02/14/15 | 02/13/17 | 01/01/15 | 12/31/15 | 10/15/14 | 10/14/16 |
| 8. Drug Enforcement Administration DEA registration | NA | NA | NA | NA | NA | NA |
| 9. Hospital admitting privileges | NA | NA | NA | NA | NA | NA |
| 10. Results of National Practitioner Data Bank (NPDB) query have been obtained & evaluated | 07/27/15 | 07/26/17 | 07/27/15 | 07/26/17 | 07/27/15 | 07/26/17 |
| 11. Completed an application | 07/21/15 | | 10/24/14 | | 07/21/15 | |
| 12. No current or previously successful challenge to licensure or registration | 07/27/15 | 07/26/17 | 07/27/15 | 07/26/16 | 07/27/15 | 07/26/17 |
| 13. Not been subject to involuntary termination of medical staff membership at another organization | 07/27/15 | 07/26/17 | 07/27/15 | 07/26/17 | 07/27/15 | 07/26/17 |
| 14. Not been subject to involuntary limitation, reduction, denial or loss of clinical privileges | 07/27/15 | 07/26/17 | 07/27/15 | 07/26/17 | 07/27/15 | 07/26/17 |
| 15. Trained in Peer Review and has participated in Peer Review | NA | NA | NA | NA | NA | NA |
| 16. Requested Clinical Privileges (Request Form completed) | 08/07/15 | 08/06/16 | 07/27/15 | 07/26/16 | 07/27/15 | 07/26/16 |
| 17. Health Fitness (ability to perform the requested privileges) | 08/07/15 | 08/06/16 | 07/27/15 | 07/26/16 | 07/27/15 | 07/26/16 |
| 18. Approval Authority by Mobile Medical Unit Advisory Council Board | | | | | | |

MMU/Safe Harbor, Licensed Independent Provider (LIP) -Template C-P file check list for LIPS and other licensed/certified providers used to ensure that all providers' C-P files have all documents consistent with the chart in PIN 2002-22.

Resources: <http://bphc.hrsa.gov/policiesregulations/policies/pin200222.html>

Legend: Not applicable=NA

| Credentiaing and Privileging Activities tracking Template: | Jennifer Griffin, MD- LIP | |
|---|---------------------------|---------------|
| | Initial tracking | Next tracking |
| 1. Verification of License, registration or certification (Primary Verification for LIP's | 08/04/15 | 01/30/17 |
| 2. Verification of Education (Primary Verification for LIP's) | 08/05/15 | |
| 3. Verification of Training (Primary Verification for LIP's) | 08/05/15 | |
| 4. Verification of Current competence (Annual Performance Eval done) | 07/15/15 | 07/14/16 |
| 5. Government issued picture identification | 08/05/15 | |
| 6. Immunization and PPD status or equivalent | 08/14/15 | 08/13/16 |
| 7. Life support training (if applicable) need a copy of the certification showing dates | 08/19/15 | 08/18/17 |
| 8. Drug Enforcement Administration DEA registration | 08/25/15 | 09/30/18 |
| 9. Hospital admitting privileges | NA | NA |
| 10. Results of National Practitioner Data Bank (NPDB) query have been obtained & evaluated | 08/04/15 | 08/03/17 |
| 11. Completed an application | 08/05/15 | |
| 12. No current or previously successful challenge to licensure or registration | 08/04/15 | 08/03/17 |
| 13. Not been subject to involuntary termination of medical staff membership at another organization | 08/04/15 | 08/03/17 |
| 14. Not been subject to involuntary limitation, reduction, denial or loss of clinical privileges | 08/04/15 | 08/03/17 |
| 15. Trained in Peer Review and has participated in Peer Review | 08/06/15 | 08/05/16 |
| 16. Requested Clinical Privileges (Request Form completed) | 08/14/15 | 08/13/16 |
| 17. Health Fitness (ability to perform the requested privileges) | 08/14/15 | 08/13/16 |
| 18. Approval Authority by Mobile Medical Unit Advisory Council Board | | |

| Name of Specialty Care Group & provider names | Credentialed & Privledged by Hospital | Approved by MMUAC |
|---|--|-------------------|
| 24 ON PHYSICIANS, P.C. | | |
| Irma B Alves | Morton Plant Hospital | 7/28/2015 |
| Mahesh Bhambore | Morton Plant Hospital | 7/28/2015 |
| Lawandy Bolis | Morton Plant Hospital | 7/28/2015 |
| Gitte Borgschulte | Morton Plant Hospital | 7/28/2015 |
| Pavel Capote | Morton Plant Hospital | 7/28/2015 |
| Carolyn Flynn | Morton Plant Hospital | 7/28/2015 |
| Youhana Greges | Morton Plant Hospital | 7/28/2015 |
| Ahmad Hassan | Morton Plant Hospital | 7/28/2015 |
| Mario Hernandez | Morton Plant Hospital | 7/28/2015 |
| Annette Hils | Morton Plant Hospital | 7/28/2015 |
| Henry Hryniewicz | Morton Plant Hospital | 7/28/2015 |
| Andrea Hutchens | Morton Plant Hospital | 7/28/2015 |
| Ganesh Kambphampati | Morton Plant Hospital | |
| Edward Kirsch | Morton Plant Hospital | 7/28/2015 |
| Rob Koch | Morton Plant Hospital | |
| Jordan Messler | Morton Plant Hospital | 7/28/2015 |
| Deborah Miller | Morton Plant Hospital | |
| Adbal Mirza | Morton Plant Hospital | |
| Olalekan Olufemi | Morton Plant Hospital | 7/28/2015 |
| Linda Prieto | Morton Plant Hospital | 7/28/2015 |
| Diane Rogers | Morton Plant Hospital | |
| Jeffrey Roth | Morton Plant Hospital | 7/28/2015 |
| Maher Salamin | Morton Plant Hospital | 7/28/2015 |
| Karen Sinni | Morton Plant Hospital | 7/28/2015 |
| Nelson Smith | Morton Plant Hospital | 7/28/2015 |
| Luke Stephenson | Morton Plant Hospital | 7/28/2015 |
| Angelica Talic | Morton Plant Hospital | 7/28/2015 |
| Giachino Tomasino | Morton Plant Hospital | |
| Joseph Van North | Morton Plant Hospital | 7/28/2015 |
| Yi Chu Wang | Morton Plant Hospital | 7/28/2015 |
| ACCUPATH PLUS, L.L.C. | | |
| Russell Wong | N/A | |
| Valerie Ray | N/A | |
| ALAN LUSTIG M.D., P.A. | | |
| ALAN LUSTIG | Bayfront Medical Center, Largo Medical Center, Northside Hospital, Palms of Pasadena Hospital, St. Anthonys Hospital, St. Petersburg General Hospital and Kindrek Hospital | 7/28/2015 |
| (formerly ALL FLORIDA ORTHOPEDIC ASSOCIATES, P.A.) FLORIDA MUSCULOSKELETAL SURGICAL GROUP, LLC | | |
| Brett R. Bolhofner | Bayfront, St. Anthony's, SPG and Northside Hospital | 7/28/2015 |
| Jennifer M. Burns | Center For Special Surgery | 7/28/2015 |
| George H. Canizares | Bayfront, SA, SPG & NS | 7/28/2015 |
| Clinton B. Davia | Bayfront | |
| Lawerence M. Gnage | BF, SA, SPG & NS | 7/28/2015 |
| Kurt C. Hirshorn | BF, SA, SPG & NS | 7/28/2015 |
| Jeff D. Kopelman | BF and SA | 7/28/2015 |
| William E. Lowery | BF, SA, SPG & NS | 7/28/2015 |
| Jorge A Rodriguez | BF, SA, SPG & NS | 7/28/2015 |
| Kanta C. Shah | Center For Special Surgery | 7/28/2015 |
| Matthew J. Swick | BF, SA, SPG & NS | 7/28/2015 |
| Robert L. Swiggett | BF, SA, SPG & NS | 7/28/2015 |
| Paul J. Pagano | BF, SA, SPG & NS | 7/28/2015 |
| Steven Anderson | Radiology | 7/28/2015 |
| John C. Bertozzi | Radiology | 7/28/2015 |
| AMERICAN LUNG & SLEEP DISORDER CONSULTANTS, P.A. | | |
| Rajesh Agrawal | Northside, St. Petersburg General, Largo Medical, Bayfront, St. Anthonys & kindred Hospital | |
| AMERIPATH FLORIDA, LLC | | |
| Richard Munoz | | |
| Kraig Lerud | | |
| Richard C. Morris | | |
| Randy L. Judd | | |
| Antonio Hernandez | | |
| Antonio T. Planas | | |
| Bing Hu | | |
| Luis A. Diaz-Rosario | | |
| AMERIPATH HOSPITAL SERVICES-FLORIDA, LLC | | |

| Name of Specialty Care Group & provider names | Credentialed & Privledged by Hospital | Approved by MMUAC |
|--|--|-------------------|
| Richard Munoz | | |
| Kraig Lerud | | |
| Richard C. Morris | | |
| Randy L. Judd | | |
| Antonio Hernandez | | |
| Antonio T. Planas | | |
| Bing Hu | | |
| Luis A. Diaz-Rosario | | |
| AMITABH GUPTA, M.D., P.A. dba COASTAL ORTHOPEDIC & SPORTS MEDICINE | | |
| Amith Gupta | Northside Hospital & Largo Medical Hospital | |
| ANIL N. RAIKER, M.D., P.L.C. DBA PINELLAS CANCER CENTER | | |
| Anil N. Raiker | St. Anthony's, Bayfront, St. Petersburg General & Northside Hospital. | |
| ANTONY G. SANKOORIKAL, M.D., P.A. | | |
| Anthony Sankoorikal | Mease Countryside & Mease Dunedin | |
| ANUP DESAI, M.D., P.A. | | |
| Anup Desai | Morton Plant Hospital | 7/28/2015 |
| BARDMOOR CANCER CENTER | | |
| Kevin S. Trailins | Largo Medical & Morton Plant Hospital | |
| BAY AREA ENDOSCOPY ASSOCIATES, INC. | | |
| Jayaprakash Kamath | Morton Plant Hospital, Northside and SPG | 7/28/2015 |
| BAY AREA HEART CENTER | | |
| David W. Kohl | NS, Largo, SA, MP, BF | 7/28/2015 |
| John G. Finn | NS, Largo, SA, MP, BF | 7/28/2015 |
| M. Ferando Salazar | NS, Largo, SA, MP, BF | 7/28/2015 |
| Mohan Reddy | NS, Largo, SA, MP, BF | 7/28/2015 |
| Ravi Kethireddy | NS, Largo, SA, MP, BF | 7/28/2015 |
| Shalin Shah | NS, Largo, SA, MP, BF | 7/28/2015 |
| Vijay Patel | NS, Largo, SA, MP, BF | 7/28/2015 |
| Brian Moss | NS, Largo, SA, MP, BF | 7/28/2015 |
| Amit Srivastava | NS, Largo, SA, MP, BF | 7/28/2015 |
| Malay Gagdhi | NS, Largo, SA, MP, BF | 7/28/2015 |
| BAY AREA MEDICAL CENTER, P.A. | | |
| Navnit K. Kundra | Mease Duniden, Mease Countryside, Morton Plant Mease, FL Hospital North Pinellas | 7/28/2015 |
| BAY SURGICAL SPECIALISTS, P.A. | | |
| Kevin Lee Huguet | SAH, NSH, SPGH, POPH & BMC | |
| Paul Steven Collins | SAH, NSH, SPGH, POPH, Kindred & BMC | |
| Brett A. Almond | SAH, NSH, SPGH, POPH & BMC | |
| John Clarke | POPH, SAH & SPGH | |
| Georgis Rossidis | SAH, NSH, SPGH, POPH, Kindred & BMC | |
| Jennifer Brodrick | SAH, NSH, SPGH, POPH, Kindred & BMC | |
| Jenna Tiw | SAH, NSH, SPGH, POPG, BCM & Kinderd | |
| Marisol Schultheis | SAH, NSH, SPGH, POPH, Kindred & BMC | |
| Jennifer Gill | SAH, NSH, SPGH, POPH, BMC & Kindred | |
| Jill Parker | POPH, SAH & SPGH | |
| BAYFRONT HMA PHYSICIAN MANAGEMENT, L.L.C. (dba BAYFRONT CARDIOVASCULAR ASSOCIATES) | | |
| Jenny E. Michael | Bayfront Hospital | |
| Thinh P. Nguyen | Bayfront Hospital | |
| Steven V. Curiale | Bayfront Hospital | |
| Altaf Anga | Bayfront Hospital | |
| Lisa Ball | Bayfront Hospital | |
| Brian Burke | Bayfront Hospital | |
| Katherine Chiu | Bayfront Hospital | |
| Sean Croteau | Bayfront Hospital | |
| Anthony D'oyley | Bayfront Hospital | |
| Steven Epstein | Bayfront Hospital | |
| Jonathan Hall | Bayfront Hospital | |
| Marie Jeoboam | Bayfront Hospital | |
| Jeffery Johnson | Bayfront Hospital | |
| Amy Koler | Bayfront Hospital | |
| Ravikirabn Korabathina | Bayfront Hospital | |
| Farnk Marsalisi | Bayfront Hospital | |
| Nicholas Price | Bayfront Hospital | |
| Abie Samuel | Bayfront Hospital | |
| Irina Scutaru | Bayfront Hospital | |

| Name of Specialty Care Group & provider names | Credentialed & Privledged by Hospital | Approved by MMUAC |
|--|---|-------------------|
| Vibhuti Singh | Bayfront Hospital | |
| Keri A. Hunter | Bayfront Hospital | |
| Daniel A. Eckstein | Bayfront Hospital | |
| Hugh Vangelder | Bayfront Hospital | |
| BAYFRONT HMA MEDICAL CENTER, LLC dba BAYFRONT FAMILY HEALTH CENTER | | |
| Megan Indermaur | Bayfront Hospital & St. Petersburg General | |
| Beth Benson | Bayfront Hospital & St. Petersburg General | |
| Frank Marsalisi | Bayfront Hospital & St. Petersburg General | |
| Elizabeth Burke | Bayfront Hospital & St. Petersburg General | |
| Mark Sanchez | Bayfront Hospital & St. Petersburg General | |
| David Desper | Bayfront Hospital & St. Petersburg General | |
| Marilyn Fudge | Bayfront Hospital & St. Petersburg General | |
| James Lapolla | Bayfront Hospital & St. Petersburg General | |
| BAYSIDE UROLOGY, P.A. | | |
| Cesar Abreu | Largo Medical, Mease Dunedin, Mease Countryside & Bay Care Alliant | |
| BERC SARAFIAN M.D. FACCP | | |
| BERC SARAFIAN | St. Anthony's, MPH, Largo Medical, SPG, Northside & Bayfront Hospital | |
| BODY CONTOURING, INC. (DR. LUIS APONTE, M.D., P.A.) | | |
| Luis Aponte | Bayfront Medical Center | |
| BRUCE BERNSTEIN, M | | |
| BRUCE BERNSTEIN (Oral Surgon) | | |
| CENTER FOR DIGESTIVE CARE, INC. dba WEST CENTRAL GASTROENTEROLOGY | | |
| Pothen Jacobs | St. Anthonys, Bayfront, NSH, SPG, MPH & LMC | |
| Chetan K. Desai | St. Anthonys, Bayfront, NSH, SPG, MPH & LMC | |
| Abhitabh Patil | St. Anthonys, Bayfront, NSH, SPG, MPH & LMC | |
| Mihir Patel, MD | St. Anthony's, Bayfront, NSH, SPG, MPH & LMC | |
| CENTRAL IMAGING OPEN MRI, INC. | | |
| Stephen Anderson | | |
| Jayson Lord | | |
| Nathan M Hameroff | | |
| Medical Specialist of Florida (Formaly CHRISTOS POLITIS, M.D., P.A.) dba ST PETE UROLOGY | | |
| Christosp Politis | Bayfront, St. Anthony's & Palms of Pasadena | |
| Reid V. Graves | Bayfront, St. Anthony's & Palms of Pasadena | |
| Nicholas A. Laryngakuis | Bayfront, St. Anthony's & Palms of Pasadena | |
| CLEARWATER PATHOLOGY ASSOCIATES, P.A. | | |
| George D. Schaffer | Morton Plant Hospital | |
| Kenneth R. Schoroer | Morton Plant Hospital | |
| Antonela C Zanchi | Morton Plant Hospital | |
| Vesna Vrcelj | Morton Plant Hospital | |
| COASTAL PULMONARY & CRITICAL CARE, P.L.C. | | |
| Hudman A. Hoo | St. Anthony's, Bayfront & Kindred | |
| Jose F. Luciano | St. Anthony's, Bayfront & Kindred | |
| David Sams | St. Anthony's, Bayfront & Kindred | |
| Vinny O. Samuel | St. Anthony's, Bayfront & Kindred | |
| Warren R. Abel | St. Anthony's, Bayfront & Kindred | |
| Tammy Ferro | St. Anthony's, Bayfront & Kindred | |
| CONSULTANTS IN INFECTIOUS DISEASES, L.L.C. | | |
| Roopa Ganga | MP-Countryside, Mease Dunedin, MP, Baycare Alliant, SA, NS, SPG, LM, Kindrek, Florida Hospital North Pinellas | 7/28/2015 |
| Francisco J. Gomez | MP-Countryside, Mease Dunedin, MP, Baycare Alliant, SA, NS, SPG, LM, Kindrek, Florida Hospital North Pinellas | 7/28/2015 |
| Lalit Kalra | MP-Countryside, Mease Dunedin, MP, Baycare Alliant, SA, NS, SPG, LM, Kindrek, Florida Hospital North Pinellas | 7/28/2015 |
| Abey Saral | MP-Countryside, Mease Dunedin, MP, Baycare Alliant, SA, NS, SPG, LM, Kindrek, Florida Hospital North Pinellas | 7/28/2015 |
| Krishnan E. Parayath | MP-Countryside, Mease Dunedin, MP, Baycare Alliant, SA, NS, SPG, LM, Kindrek, Florida Hospital North Pinellas | 7/28/2015 |
| DAVID W. MALKA, M.D., P.A. | | |
| David W Malka | Morton Plant/Dunedin, Morton Plant Mease Countryside, Helen Ellis, Morton Plant North Bay, Trinity Medical Center, Regional Med Center Bayonet Point, Oak Hill Hospital, Brooksville-Springhill Regional Hospital, Health South Rehab Hospital. | 7/28/2015 |

| Name of Specialty Care Group & provider names | Credentialed & Privledged by Hospital | Approved by MMUAC |
|---|---|-------------------|
| Thondikulam A. Subramanian | Morton Plant/Dunedin, Morton Plant Mease Countryside, Helen Ellis, Morton Plant North Bay, Trinity Medical Center, Regional Med Center Bayonet Point, Oak Hill Hospital, Brooksville-Springhill Regional Hospital, Health South Rehab Hospital. | 7/28/2015 |
| Quin Gu | Morton Plant/Dunedin, Morton Plant Mease Countryside, Helen Ellis, Morton Plant North Bay, Trinity Medical Center, Regional Med Center Bayonet Point, Oak Hill Hospital, Brooksville-Springhill Regional Hospital, Health South Rehab Hospital. | 7/28/2015 |
| Indira K. Umamaheswaran | Morton Plant/Dunedin, Morton Plant Mease Countryside, Helen Ellis, Morton Plant North Bay, Trinity Medical Center, Regional Med Center Bayonet Point, Oak Hill Hospital, Brooksville-Springhill Regional Hospital, Health South Rehab Hospital. | 7/28/2015 |
| Eric Sincoff | Morton Plant/Dunedin, Morton Plant Mease Countryside, Helen Ellis, Morton Plant North Bay, Trinity Medical Center, Regional Med Center Bayonet Point, Oak Hill Hospital, Brooksville-Springhill Regional Hospital, Health South Rehab Hospital. | 7/28/2015 |
| DHARAMRAJ, INC. (DR. KENNETH DHARAMRAJ, MD) | | |
| Kenneth S. Dharamraj | Morton Plant Mease, CS Mease Dunedin, Largo Medical | 7/28/2015 |
| DIABETES CARE CENTER, INC. | | |
| Lusiana Loman | Bayonet Point Med. Ctr. of Trinity, Morton Plant North Bay, Morton Plant Countryside | 7/28/2015 |
| Jesus L Penabad | Bayonet Point Med. Ctr. of Trinity, Morton Plant North Bay, Morton Plant Countryside | 7/28/2015 |
| Antonio Pinero-Pilona | Bayonet Point Med. Ctr. of Trinity, Morton Plant North Bay, Morton Plant Countryside | 7/28/2015 |
| Ania Ewa Janicka | Bayonet Point Med. Ctr. of Trinity, Morton Plant North Bay, Morton Plant Countryside | 7/28/2015 |
| Anna Szafran-Swietlik | Bayonet Point Med. Ctr. of Trinity, Morton Plant North Bay, Morton Plant Countryside | 7/28/2015 |
| DIGESTIVE ANESTHESIA ASSOCIATES, LLC | | |
| Vivian Benci | Bay Area Endoscopy and Surgery Center | |
| Frederick Brown | Bay Area Endoscopy and Surgery Center | |
| Joan Christie | Bay Area Endoscopy and Surgery Center | |
| Steven Feinerman | Bay Area Endoscopy and Surgery Center | |
| Alon Frank | Bay Area Endoscopy and Surgery Center | |
| Carla Lang- Lewin | Bay Area Endoscopy and Surgery Center | |
| Cynthia Margueen | Bay Area Endoscopy and Surgery Center | |
| Eric Nazareth | Bay Area Endoscopy and Surgery Center | |
| Suzanne Nowak | Bay Area Endoscopy and Surgery Center | |
| Catherine Schane | Bay Area Endoscopy and Surgery Center | |
| Thomas Woods | Bay Area Endoscopy and Surgery Center | |
| Bonita D. Rambo-Smith | Bay Area Endoscopy and Surgery Center | |
| Sandra M. Rosado | Bay Area Endoscopy and Surgery Center | |
| DIGESTIVE DISEASE AND CANCER INSTITUTE, P.A. | | |
| Madhu Goyal | Moton Plant mease Dunedin/ Countryside/Trinity | 7/28/2015 |
| Anoop K. Goyal | Moton Plant mease Dunedin/ Countryside/Trinity | 7/28/2015 |
| DON B. KNAPP II, MD | | |
| DON B. KNAPP | St. Petersburg General ,Northside & Saint Anthony's | 7/28/2015 |
| E. GEORGE ROSANELLI, JR., M.D., P.A. | | |
| Edward G. Rosanelli | All Childern's Hospital | 7/28/2015 |
| EQUBAL KALANI MD PA | | |
| Equbal E. Kalani | FI Hospital North Pinellas, Medical Hospital of Trinity, Northbay, Mease Countryside, Mease Dunedin & MortonPlant | |
| FARESE PHYSICAL THERAPY CENTER, INC. | | |
| Patricia Farese | | |
| FLORIDA CANCER SPECIALISTS, P.L. | | |
| Lane Ziegler | LM, Morton Plant, Mease Countryside, Mease Dunedin | 7/28/2015 |
| Kerry Chamberlain | LM, Morton Plant, Mease Countryside, Mease Dunedin | 7/28/2015 |
| Jennifer Ball | LM, Morton Plant, Mease Countryside, Mease Dunedin | 7/28/2015 |
| John Peterson | SA, Bayfront, Palms of Pasadena | 7/28/2015 |
| Hitesh Patel | LM, Morton Plant, Mease Countryside, Mease Dunedin | 7/28/2015 |
| Edger Miranda | Florida Hospital North Pinellas, Morton Plant, Mease Countryside, Mease Dunedin | 7/28/2015 |

| Name of Specialty Care Group & provider names | Credentialed & Privledged by Hospital | Approved by MMUAC |
|--|--|-------------------|
| Idelfla Marte | Florida Hospital North Pinellas, Morton Plant, Mease Countryside, Mease Dunedin | 7/28/2015 |
| Don Loung | LM, Morton Plant, Mease Countryside, Mease Dunedin | 7/28/2015 |
| Richard Knipe | SA, Bayfront, Palms of Pasadena | 7/28/2015 |
| Geetha Kamath | NS, SPG, LM, Morton Plant | 7/28/2015 |
| Nuruddin Jooma | LM, MP, Mease Countryside, Mease Dunedin | 7/28/2015 |
| Vu Ho | SA, Bayfront, Palms of Pasadena | 7/28/2015 |
| Robert Drapkin | LM, MP, Mease Countryside, Mease Dunedin | 7/28/2015 |
| Michael Diaz | SA, Bayfront, Palms of Pasadena | 7/28/2015 |
| Gregoire Bergier | LM, MP, Mease Countryside, Mease Dunedin | 7/28/2015 |
| Thyagarajan Ananthakrishnan | NS, SPG, LM, Morton Plant | 7/28/2015 |
| Barbara Adamiak | St. Anthony's Hospital, Palma of Pasadena, Bayfront | 7/28/2015 |
| Ayman Barakat | Palms of Pasadena, St. Anthony's & Bayfront Hospital | |
| Heather Blanchette | Mease Countryside, Mease Dunedin, Morton Plant & Largo Medical | |
| Jessica Bremm | Largo Medical & Morton Plant Hospital | |
| Sung Byun | Largo Medical, Morton Plany, Mease Dunedin & Mease Countryside | |
| Robert Drapkin | Mease Countryside, Mease Dunedin, Morton Plant Hospital & Largo Medical | |
| Nataya Francis | Mease Countryside, Mease Dunedin & Morton Plant Hospital | |
| Richard Knipe | St. Anthony's, Bayfront Palms of Pasadena | |
| Joseph Mace | St. Anthony's, Bayfront Palms of Pasadena | |
| Rebecca Mcallister | Mease Duniden, Mease Countryside& Morton Plant | |
| Michelle Mintz | Palms of Pasadena Hospital, Bayfront & St. Anthony's | |
| Denise Palazzola | Mease Countryside, Mease Dunedin & Morton Plant Hospital | |
| Sara Pastman | Bayfront, St. Anthony's Palms of Pasadena | |
| Wendy Sanchez | Morton Plant & Largo Medical | |
| Alyssa Siladie | Saint Anthonys, Bayfront & Palms of Pasadena | |
| Madeline Waters | Largo Medical & Morton Plant Hospital | |
| Jose Alemar | LM, MP, Mease Countryside, Mease Dunedin | |
| FLORIDA ENDOCRINOLOGY & DIABETES CENTER, L.L.C. | | |
| Venkata Budharaju | St. Petersburg General hospital, Northside hospital, Largo Medical Center | 7/28/2015 |
| David Irizarry | | |
| GASTROENTEROLOGY AND ONCOLOGY ASSOCIATES, INC. dba FLORIDA DIGESTIVE SPECIALISTS | | |
| Jayaprakash K. Kamath | | |
| Kakuturu L. Reedy | | |
| Linaflor Hernandez Tumaneng | | |
| Sally L. Follett | | |
| GATEWAY RADIOLOGY CONSULTANTS, P.A. | | |
| Vim H. Patel | | |
| Gagandeep S. Mangat | | |
| GERALD RIZZO, M.D., P.A. | | |
| Gerald Rizzo | Bayfront Medical Center, Largo Medical Center, Northside Hospital, Palms of Pasadena Hospital, St. Anthonys Hospital, St. Petersburg General Hospital and Kindrek Hospital | 7/28/2015 |
| GREATER FLORIDA ANESTHESIOLOGISTS, L.L.C. | | |
| Amarys A. Abadie | | |
| Thomas W. Allison | | |
| Todd Borgwald | | |
| Anissa Coker | | |
| Jennifer L. Gordon | | |
| Richard M. Hester | | |
| Franklin Howell | | |
| DEMETRIOSNICHOLASKAIAFAS | | |
| Wayne Pickard | | |
| Richard Varlotta | | |
| GULF COAST PRIMARY CARE, P.L.C. | | |
| UDAYABHASKER GANGAPURAM REDDY | Mease Duniden, Mease Countryside, Morton Plant Mease, FL Hospital North Pinellas | 7/28/2015 |
| REKHA KESHAB BHOOMI | Mease Duniden, Mease Countryside, Morton Plant Mease, FL Hospital North Pinellas | 7/28/2015 |
| GULF TO BAY ANESTHESIOLOGY ASSOCIATES, LLC | | |
| MUHAMMAD NABIL ABOU-SAMRA | LMC, SPG, NSH & Suncoast Hospital Indian Rocks | |
| Jabeen Ahed | LMC, SPG, NSH & Suncoast Hospital Indian Rocks | |
| Amrat Anand | LMC, SPG, NSH & Suncoast Hospital Indian Rocks | |

| Name of Specialty Care Group & provider names | Credentialed & Privledged by Hospital | Approved by MMUAC |
|---|--|-------------------|
| Zsolt Balazs | LMC, SPG, NSH & Suncoast Hospital Indian Rocks | |
| Cathy Balbin | LMC, SPG, NSH & Suncoast Hospital Indian Rocks | |
| John Baslie | LMC, SPG, NSH & Suncoast Hospital Indian Rocks | |
| Attila Becsey | LMC, SPG, NSH & Suncoast Hospital Indian Rocks | |
| Erik Benton | LMC, SPG, NSH & Suncoast Hospital Indian Rocks | |
| Andre Camara | LMC, SPG, NSH & Suncoast Hospital Indian Rocks | |
| Ernico Camporesi | LMC, SPG, NSH & Suncoast Hospital Indian Rocks | |
| Sibat F. Chaudary | LMC, SPG, NSH & Suncoast Hospital Indian Rocks | |
| HELP-US HELP-U, INC | | |
| Juan Martinez | Saint Joseph Hospital, Florida Hospital | 7/28/2015 |
| Kelly King | Lakeland Regional Medical Center | 7/28/2015 |
| HENRY EARL COTMAN, M.D., P.A. | | |
| Henry Cotman | St. Petersburg General hospital, Northside Hospital, St. Anthony's & Bayfront Medical Center | |
| INFECTIOUS DISEASE CONSULTANTS OF ST. PETERSBURG, P.A. | | |
| Clinton D. Holder | Bayfront Hospital, St. Anthony's Hospital, Palms of Pasadena, Kindrek | 7/28/2015 |
| INFECTIOUS DISEASE PHYSICIANS OF FLORIDA WEST COAST, P.L. | | |
| Don Bercuson, MD | Bay Care, Largo Medical | 7/28/2015 |
| Maria Carreon, MD | Bay Care, Largo Medical | |
| Thomas Hoffman, MD | Bay Care, Largo Medical | |
| Dandee Pradhan, MD | Bay Care, Largo Medical | |
| Murali Puthisigamani, MD | Bay Care, Largo Medical | |
| Curtis B. Cochran | Bay Care, Largo Medical | |
| John M. Goad, DO | Bay Care, Largo Medical | |
| INPATIENT CONSULTANTS OF FLORIDA, INC | | |
| Ryan Adami | Tampa General Hospital | |
| Tali Arviv | Largo Medical ~ Morton Plant/Meases | |
| Arnaldo Buckley | Brandon Regional~South Bay~Memorial | |
| Tim Carlson | Pinellas County SNF Facilities | |
| Peter Cherian | Palms of Pasadena Hospital | |
| Nicole Cole | Tampa General Hospital | |
| Patricia Lithgow-Curto | Hillsborough County SNF Facilites | |
| Gary Dale | Bayfront- Kindred St. Pete | |
| Marijo La De | Bayfront- Kindred St. Pete | |
| Niyomi De Silva | Largo Medical-Palms of Pasadena | |
| Laurence A. Rose Doyle | Brandon Regional~South Bay~Memorial Tampa~Kindreds~St Joseph's Tampa~FHT | |
| Dave Frank Fidler | Florida Hospital Tampa | |
| F. Paul Foti | Bayfront-Kindred, St.Pete General and Palms of Pasadena | |
| Timothy Frost | Bayfront, Kindred St. Pete | |
| Ramon Cueto Guerrero | Hillsborough County SNF Facilites | |
| Sumit Gupta | Tampa General Hospital- Florida Hospital Tampa | |
| Scott Vyacheslav Gutkin | Largo Medical- Morton Plant Meases | |
| Andrew Hayslett | Palms of Pasadena Hospital | |
| Lauren Hendrix | Bayfront | |
| Michael Hudack | Bayfront-Kindred | |
| Marcus Janicki | Pinellas County SNF Facilities- Largo Medical- Morton Plant Meases | |
| Rita Jarvis | Tampa General Hospital | |
| Susan Jensen | Pinellas County SNF Facilites | |
| Robert Kaszuba | Morton Plant Meases | |
| Wanda Lewis | Palms of Pasadena Hospital- Largo Medical | |
| Hien Mai | Brandon Regional -Kindreds | |
| Andres Grau-Marte | Pinellas County SNF Facilities | |
| Christine Myatt | Tampa General Hospital- Florida Hospital Tampa | |
| James Nguen | Bayfront, Palms of Pasadena, Morton Plant Meases | |
| Nadia Noor | Hillsborough County SNF Facilites | |
| Henry Odukomaia | Hillsborough County SNF Facilites | |
| Olamiju Olaleye | Tampa General Hospital | |
| Ewa Piszczek | Pinellas County SNF Facilities | |
| Gabriel Jose Reinoso | Pinellas County SNF Facilities | |
| Francisco Rey | Hillsborough County SNF Facilites | |
| Tonia Sullivan Richardson | Tampa General Hospital | |
| Kirchner Andrea Rogers | Tampa General hospital | |
| Rafael Rondon | Hillsborough County SNF Facilites | |
| Romeo Saliba | Largo Medical- Morton Plant Meases | |
| Jennifer Seale | Pinellas County SNF Facilities | |

| Name of Specialty Care Group & provider names | Credentialed & Privledged by Hospital | Approved by MMUAC |
|---|---|-------------------|
| Shikha Sharma | Tampa General Hospital and Florida Hospital Tampa | |
| Jae Shin | Palma of Pasadena, bayfront, St. Anthonys, Largo Med and Morton Plant Mease | |
| Brent Stottman | Palms of Pasadena~Morton Plant Meases | |
| Nantha Surkunalingam | Palms of Pasadena Hospital | |
| Claudia Turenne | Tampa General Hospital - Florida Hospital Tampa | |
| Sreelatha Varkala | Tampa General Hospital | |
| Michael Yap | Largo Medical ~ Morton Plant/Meases | |
| Luis Ycaza | Pinellas County SNF Facilites | |
| INTERVENTIONAL CARDIAC CONSULTANTS, P.L.C. | | |
| Raul A. Jimenze | | |
| JAMES POWERS, D.O., P.A. | | |
| James Powers | Bayfront, Largo and Suncoast | 7/28/2015 |
| Michael H. Manning Jr. | Northside Hospital, HCA West Central FL, | 7/28/2015 |
| LABORATORY PHYSICIANS, P.A. | | |
| Larry J. Davis | | |
| Nini Khin | | |
| Edwin J Humphrey | | |
| Jeremy W. Bowers | | |
| LAZENBY & HEATH, M.D.'S, P.A. | | |
| George W. Lazenby | Morton Plant Hospital | |
| Diane H. Heath | Florida Hospital North Pinellas | |
| LEAVITT MEDICAL ASSOCIATES OF FLORIDA, INC. dba ADVANCED DERMATOLOGY AND COSMETIC SURGERY | | |
| Lauren Archner | All Children's Hospital/ Largo Medical Center | 7/28/2015 |
| Fred Gurtman | | |
| Stephen Levitt | St. Pete General Hospital | 7/28/2015 |
| Maria Garcia-Cardona | Morton Plant Mease/Baycare Health System | 7/28/2015 |
| Michael Burton | | |
| Steven Proper | | |
| LEE SHETTLE, D.O., P.A. | | |
| Lee Shettle | Largo Medical Center | 7/28/2015 |
| MARK L. RITCH, D.O. | | |
| MARK L. RITCH, D.O. | Largo Medical Center | |
| MEASE PATHOLOGY ASSOCIATES, INC. | | |
| Christopher Williams | Mease Hospital | 7/28/2015 |
| Charles E. Kramer | Mease Hospital | 7/28/2015 |
| MICHAEL SIEDLECKI, M.D. | | |
| Michael Sidlecki | | |
| MORTON PLANT MEASE DIAGNOSTIC CARDIOLOGY, LLC/ MPM CARDIOLOGY SERVICES, LLC | | |
| Robert A. Black | Morton Plant Mease | |
| Jeremy Bock | Morton Plant Mease | |
| Patrick A. Cambier | Morton Plant Mease | |
| Alan D. Camp | Morton Plant Mease | |
| Wayne Cheng | Morton Plant Mease | |
| George A. Dagher | Morton Plant Mease | |
| Jonathan Hobson | Morton Plant Mease | |
| Kerry Kaplan | Morton Plant Mease | |
| John Klonaris | Morton Plant Mease | |
| Todd Kovach | Morton Plant Mease | |
| Lang Lin | Morton Plant Mease | |
| Parag Patel | Morton Plant Mease | |
| Kimberly Quick | Morton Plant Mease | |
| Stephen Turker | Morton Plant Mease | |
| MRI ASSOCIATES OF PALM HARBOR, INC. dba PALM HARBOR MRI | | |
| Charles Domson | | |
| Jayson Lord | | |
| Thomas Okulski | | |
| MRI ASSOCIATES OF ST. PETE, INC. | | |
| Stephen Anderson | Bayfront Hospital & Northside Hospital | |
| Darren Buono | St. Joseph Hospital | |
| Chester Babat | St. Petersburg General | |
| Chintan Desai | Northside Hospital & Largo Medical Hospital | |
| Lee Friedman | St. Petersburg General & Largo Medical | |
| Mark Herbst | | |
| James Johnson | Northside Hospital & St. Petersburg General Hospital | |
| Sangita Kapadia | Pasadena Imaging | |

| Name of Specialty Care Group & provider names | Credentialed & Privledged by Hospital | Approved by MMUAC |
|---|---|-------------------|
| Allan Katz | St. Petersburg General, Northside & Largo Medical | |
| Ali Raza | St. Petersburg General, Northside & Largo Medical | |
| David Samuelson | St. Petersburg General, Northside & Largo Medical | |
| Anette Wise- McNulty | St. Petersburg General, Northside & Largo Medical | |
| Emad Yacoub | St. Petersburg General, Northside & Largo Medical | |
| NABILA NIAZ, M.D., P.A. | | |
| NABILA NIAZ | Bayfront Medical Center, Largo Med, North side, Palms of Pasadena St. Anthony's St. Petersburg General & Kindred Hospital | |
| NEPHROLOGY CONSULTANTS OF PINELLAS, LLC | | |
| Michael Ham | Morton Plant, Largo Medical | |
| Frederick Dewberry | Morton Plant, Largo Medical | |
| NEUROINTERVENTIONAL ASSOCIATES, P.A. | | |
| Hasmukh Prajapati | No Hospitals in Pinellas County | |
| Fawad Shaheen | No Hospitals in Pinellas County | |
| Nasser Razack | No Hospitals in Pinellas County | |
| Creed Ruker | No Hospitals in Pinellas County | |
| NEUROLOGIC CARE CENTER, P.A. | | |
| Mary E. Shriver | Town & Country Hospital & St. Joseph Hospital | |
| Denise K. Griffin | Town & Country Hospital & St. Joseph Hospital | |
| NEUROSURGICAL ASSOCIATES OF TAMPA BAY, INC. | | |
| H. Bushnell Clark | St. Anthony's Specialist & St. Anthony's Hospital | |
| Thomas J. Stengel | Bayfront, Northside & St. Anthony's | |
| Cedric D. Shorter | Bayfront, Northside & St. Anthony's | |
| Kirk W. Jobe | Bayfornt Northside & St. Anthony's | |
| North Pinellas Anesthesia Associates/ Northwood Anesthesia Associates, L.L.C. | | |
| Nathaniel Bolli | FL Hospital Carrollwood & North Pinellas | |
| Allan Escher | FL Hospital Carrollwood | |
| Khurram Ghori | FL Hospital Carrollwood | |
| Jeffrey Gilfor | FL Hospital Carrollwood & North Pinellas | |
| Yeneish Gonzalez- Garcia | FL Hospital Carrollwood | |
| Ramiz Gundkalli | FL Hospital Carrollwood & North Pinellas | |
| Lorraine Kerchum | FL Hospital Carrollwood & North Pinellas | |
| Irwin Luy | FL Hospital Carrollwood & North Pinellas | |
| Edward Norman | FL Hospital Carrollwood & North Pinellas | |
| Aalok Patel | FL Hospital Carrollwood | |
| Alain Ruiz-Zaith | FL Hospital Carrollwood & North Pinellas | |
| Gleen Sypeda | FL Hospital Carrollwood & North Pinellas | |
| Matthhew Umholtz | FL Hospital Carrollwood & North Pinellas | |
| Nataliya Yakovleva | FL Hospital Carrollwood & North Pinellas | |
| Louis Palmermo | FL Hospital North Pinellas | |
| OPEN MRI OF PINELLAS, INC. dba ADVANCED MEDICAL IMAGING | | |
| Abner Martin Landry III | | |
| Douglas L Eiland | | |
| Mark J. Timken | | |
| ORLICK, BERGER, KASPER & PATEL | | |
| Jeffery Kasper | Northside Hospital | |
| Todd Berger | Northside Hospital | |
| Nandesh N. Patel | Northside Hospital | |
| Grace Angelia Levey-Clarke | | |
| Martin E. Orlick | Northside Hospital | |
| PATHOLOGY ASSOCIATES, P.A. | | |
| Kern M. Davis | St. Anthony's, St. Petersburg General And Northside Hospital | |
| Robert T. Slockett | St. Anthony's, St. Petersburg General And Northside Hospital | |
| Stella M. Defortuna | St. Anthony's, St. Petersburg General And Northside Hospital | |
| Muriel C Lavallee-Grey | St. Anthony's, St. Petersburg General And Northside Hospital | |
| Alvaro Daniel Saenz | St. Anthony's, St. Petersburg General And Northside Hospital | |
| Catherine D. Kennedy | St. Anthony's, St. Petersburg General And Northside Hospital | |
| Pediatric Medical Group of Florida (Pediatric Cardiology Associates) | | |
| Frances Arrillage | All Children's Hospital | |
| Ann Bernus | All Children's Hospital | |
| Jorge Giroud | All Children's Hospital | |
| Javier Gonzalez | All Children's Hospital | |
| James Huhta | All Children's Hospital | |
| Jonathan B. John | All Children's Hospital | |
| Stephanie Kurtz | All Children's Hospital | |

| Name of Specialty Care Group & provider names | Credentialed & Privledged by Hospital | Approved by MMUAC |
|---|---------------------------------------|-------------------|
| David Lawrence | All Children's Hospital | |
| Richard Martinez | All Children's Hospital | |
| Jorge McCormack | All Children's Hospital | |
| Daniel McKenna | All Children's Hospital | |
| Jeremy Ringewald | All Children's Hospital | |
| Elsa Suh | All Children's Hospital | |
| PINELLAS EKG INTERPRETERS, INC. | | |
| Jay Amin | | |
| Mahesh Amin | | |
| Carlos Bayron | | |
| Robert Black | | |
| Jeremy Bock | | |
| Wayne Cheng | | |
| George Dagher | | |
| John Garner | | |
| Kevin Garner | | |
| Syed Gilani | | |
| Trevor Law | | |
| David Mokotoff | | |
| Vaibhav Moondra | | |
| Brian Moss | | |
| Bhasker Patel | | |
| Parag Patel | | |
| Abdur Rahim | | |
| Geraldo Ramos | | |
| Saihari Sandanandan | | |
| Stephen Scranton | | |
| Amit Srivastava | | |
| Andrea Woods | | |
| Michael Barry | | |
| Patrick Cambier | | |
| Alan Camp | | |
| Kenneth Dharamraj | | |
| David Dietrich | | |
| Lenorad Dunn | | |
| Aland Fernandez | | |
| John Finn | | |
| Ahamid Hakki | | |
| Henry Hazlitt | | |
| Mark Hepp | | |
| Jonathan Hobson | | |
| Kerry Kaplan | | |
| Ravi Kethireddy | | |
| Marilyn King | | |
| Jesse Klein | | |
| John Klonaris | | |
| David Kohl | | |
| Todd Kovach | | |
| Merrill Krolick | | |
| Paul Kedelko | | |
| Fabio Leonelli | | |
| Lang Lin | | |
| Vanessa Lucarella | | |
| Markek Mikulski | | |
| Octavio Montalvo | | |
| Patrice Moreno | | |
| Jore Navas | | |
| Vanessa Nguyen | | |
| Ann Paszczuk | | |
| Parag Patel | | |
| Vijay Patel | | |
| Paul Phillips | | |
| Kimberly Quick | | |
| Moham Reddy | | |
| Kenneth Sabatino | | |
| Manuel Salazar | | |
| Manuel Schwartz | | |
| Richard Sola | | |

| Name of Specialty Care Group & provider names | Credentialed & Privledged by Hospital | Approved by MMUAC |
|---|--|-------------------|
| Douglas Spriggs | | |
| Bernardo Stein | | |
| Jeff Steinhoff | | |
| Ronald Walsh | | |
| Michael Williamson | | |
| Jason Zelenka | | |
| PINELLAS IMAGING CONSULTANTS, P.A. | | |
| George Antaki | | |
| Jose Arjona | | |
| Phillip Bainbridge | | |
| Locke Barber | | |
| Howard Blankenship | | |
| Edward Bouchard | | |
| Michael Breen | | |
| Albert Chang | | |
| Arthur Clark | | |
| William Coulter | | |
| Brandon Covert | | |
| Donald Durrance | | |
| Avery Evans | | |
| David Epstein | | |
| John Gaughen | | |
| James Grim | | |
| David Huangh | | |
| Mark Jaffe | | |
| Eve Jehle | | |
| Nathan Jones | | |
| Matthew Karlen | | |
| Zinovy Katz | | |
| Jarret Kuo | | |
| Galen Le | | |
| James Lee | | |
| Thomas Maroldo | | |
| Gus Mitsopoulos | | |
| Joseph Morrell | | |
| Brent Neiderman | | |
| Michael Nicholas | | |
| Amit Pal | | |
| Clinton Pittman | | |
| Sujit Pradhan | | |
| Arirl Prager | | |
| Andre Prince | | |
| Charles Readdy | | |
| Paul Roesler | | |
| Rav Sawyer | | |
| Jeffrey Shay | | |
| Scott Shay | | |
| Michael Sorbello | | |
| Marcel Srur | | |
| Ronald Stengel | | |
| Robin Stoecker | | |
| Terrance Stone | | |
| Stephan Strasser | | |
| Frank Taylor | | |
| Bryant Thorpe | | |
| Dwight Townsend | | |
| Harvey Wiener | | |
| Andrew Young | | |
| PINELLAS MEDICAL ASSOCIATES, P.A. | | |
| Anthony Albert | Largo Medical, Northside, Palms of Pasadena, St. Pete General St. Anthony's St. Anthony's Surgery Center Bardmoor, Wastchase & Bayfront | |
| Lisa Flaherty | Largo Medical Center, Northside & St. Pete General | |
| Jennifer Matos-Rodriguez | Northside, St. Petersburg General | |
| Rafat Nashed | Northside Hospital, St. Pete General, Largo Med, Palms Of Pasadena, Bayfront St. Anthonys Hospital, St. Anthonys Surgery Center Carillon Surgery Center & Bardmoor | |

| Name of Specialty Care Group & provider names | Credentialed & Privledged by Hospital | Approved by MMUAC |
|--|---|-------------------|
| Ahmad Nemathbakhsh | Largo Med, Northside Hospital, Palms of Pasadena, St. Petersburg General, Bayfront, St. Anthonys & St. Anthonys Surgery Center. | |
| Leah Dent | Northside, Largo Med, Palms of Pasadena, St. Anthonys, St. Anthony's Surgry Center , Bardmoor, Bayfront and St. Petersburg General, | |
| Justin Bidwell | Northside, Largo Med, Palms of Pasadena, St. Anthonys Physician's Surgery Center, Bardmoor, Westchase, Bayfront and St. Petersburg General | |
| Patricia Wilson | Northside, Largo Med, Palms of Pasadena, St. Anthonys, St. Anthony's Surgry Center , Bardmoor, Bayfront and St. Petersburg General, Carillon Surgery Center | |
| Stuart MacCollom | | |
| PINELLAS RADIATION ONCOLOGY ASSOCIATES | | |
| Michael D Gauwitz | Morton Plant Mease Hospital, Mease Dunedin, Mease Countryside Largo Med. | |
| Hirack Shah | Morton Plant Mease Hospital, Mease Dunedin, Mease Countryside Largo Med. | |
| Norman Brodsky | Morton Plant Mease Hospital, Mease Dunedin, Mease Countryside Largo Med. | |
| Taghrid Altoos | Morton Plant Mease Hospital, Mease Dunedin, Mease Countryside Largo Med. | |
| PINELLAS SURGICAL ASSOCIATES, Inc. | | |
| Harold Matthew Cough | St. Anthony's Northside & St. Petersburg General | |
| Melissa Logan | St. Anthony's Northside & St. Petersburg General | |
| Albert Li | St. Anthony's Northside & St. Petersburg General | |
| Nagella Ravindra | St. Anthony's Northside & St. Petersburg General | |
| RADIOLOGY ASSOCIATES OF CLEARWATER, M.D., P.A. | | |
| Mark David Benjamin | Morton Plant Hospital, Mease Countryside & Mease Dunedin Hospital | |
| Fedrick Joseph Carolan | Morton Plant Hospital, Mease Countryside & Mease Dunedin Hospital | |
| Jerry Chung | Morton Plant Hospital, Mease Countryside & Mease Dunedin Hospital | |
| Brian Lane Anderson | Morton Plant Hospital, Mease Countryside & Mease Dunedin Hospital | |
| Marsha Elizabeth Cline | Morton Plant Hospital, Mease Countryside & Mease Dunedin Hospital | |
| Matthew Vincent Cronin | Morton Plant Hospital, Mease Countryside & Mease Dunedin Hospital | |
| Devaki Varde Dewan | Morton Plant Hospital, Mease Countryside & Mease Dunedin Hospital | |
| Robert Jay Entel | Morton Plant Hospital, Mease Countryside & Mease Dunedin Hospital | |
| Craig Mark Banull | Morton Plant Hospital, Mease Countryside & Mease Dunedin Hospital | |
| John Steele Fisher | Morton Plant Hospital, Mease Countryside & Mease Dunedin Hospital | |
| William Joseph Halleran | Morton Plant Hospital, Mease Countryside & Mease Dunedin Hospital | |
| Lowell Bruce Heinke | Morton Plant Hospital, Mease Countryside & Mease Dunedin Hospital | |
| Richard P. Ghavami | Morton Plant Hospital, Mease Countryside & Mease Dunedin Hospital | |
| Teresa Ann Howard | Morton Plant Hospital, Mease Countryside & Mease Dunedin Hospital | |
| Barry Benard Kruas | Morton Plant Hospital, Mease Countryside & Mease Dunedin Hospital | |
| Daniel Stephen Krop | Morton Plant Hospital, Mease Countryside & Mease Dunedin Hospital | |
| Robert Krupa | Morton Plant Hospital, Mease Countryside & Mease Dunedin Hospital | |
| Eric Manuel Lopez del Valle | Morton Plant Hospital, Mease Countryside & Mease Dunedin Hospital | |
| Rhonda Kay McDowell | Morton Plant Hospital, Mease Countryside & Mease Dunedin Hospital | |
| Amy Kristen Mickler | Morton Plant Hospital, Mease Countryside & Mease Dunedin Hospital | |

| Name of Specialty Care Group & provider names | Credentialed & Privledged by Hospital | Approved by MMUAC |
|--|---|-------------------|
| John Salvatore Milliziano | Morton Plant Hospital, Mease Countryside & Mease Dunedin Hospital | |
| Bryron Charles Mischen | Morton Plant Hospital, Mease Countryside & Mease Dunedin Hospital | |
| David Ernest Nunnelly | Morton Plant Hospital, Mease Countryside & Mease Dunedin Hospital | |
| Anil Gordhanbhai Patel | Morton Plant Hospital, Mease Countryside & Mease Dunedin Hospital | |
| Divyang Patel | Morton Plant Hospital, Mease Countryside & Mease Dunedin Hospital | |
| Upen Jayant Patel | Morton Plant Hospital, Mease Countryside & Mease Dunedin Hospital | |
| Michael Scott Portillo | Morton Plant Hospital, Mease Countryside & Mease Dunedin Hospital | |
| Yair Ishayahu Safriel | Morton Plant Hospital, Mease Countryside & Mease Dunedin Hospital | |
| Abdul Rhman Shamsi | Morton Plant Hospital, Mease Countryside & Mease Dunedin Hospital | |
| Jonathan Charles Squires | Morton Plant Hospital, Mease Countryside & Mease Dunedin Hospital | |
| Adarsh Verma | Morton Plant Hospital, Mease Countryside & Mease Dunedin Hospital | |
| Alex Javier Weiss | Morton Plant Hospital, Mease Countryside & Mease Dunedin Hospital | |
| Mitchell Weiss | Morton Plant Hospital, Mease Countryside & Mease Dunedin Hospital | |
| RADIOLOGY ASSOCIATES OF ST. PETERSBURG, P.A. | | |
| Thomas James Egan | St. Anthony's Hospital | |
| Steven Duane Schirm | St. Anthony's Hospital | |
| Glenn Alan Call | St. Anthony's Hospital | |
| Matthew John Rahaim | St. Anthony's Hospital | |
| Claudia Cunha Bunaschu | St. Anthony's Hospital | |
| Adam Miles Garrott | St. Anthony's Hospital | |
| Joanne Barbara Cressman | St. Anthony's Hospital | |
| John Christopher Bertozzi | St. Anthony's Hospital | |
| Kevin Wilson Marcum | St. Anthony's Hospital | |
| RENAL HYPERTENSION CENTER | | |
| Muralidhar K. Acharya | Regional Medical Center Bayonet Point | |
| Mahathi Adla Reddy | Morton Plant North Bay Hospital | |
| Linda J. Badillo | Medical Center of Trinity | |
| Michael J. Brucculeri | Mease Hospital Dunedin & Clearwater | |
| Veeraish Chauhan | Manatee Memorial Hospital | |
| Prakas T. D'Cunha | Morton Plant Hospital | |
| Weslet A. Gabbard | Florida Hospital North Pinellas, | |
| Srinivas K. Hariachar | Oak Hill Hospital | |
| Mrinalini E. Matcha | Bayfront Medical Hospital | |
| Sudhindra Pudur | Edward White Hospital | |
| Purushottam M. Reddy | Bayfront Brooksville/Spring Hill Regional Hospital | |
| Daisy B. Reyes | Oak Hill Hospital | |
| Tushar Sharma | Morton Plant Hospital | |
| Kedar Shetye | Largo Medical Center | |
| ROSE RADIOLOGY CENTERS, INC. | | |
| Manuel S. Rose | | |
| Alen M. Schwartz | | |
| William D. Foxworthy | | |
| Henry Linwood | | |
| Denis M. Cavanagh | | |
| R obert Marvin Freedy | | |
| Brian F. Butler | | |
| Paul D. Cardi | | |
| Timothy A. Richter | | |
| SHERIDAN HEALTHCORP, Inc. (formerly Bayfront Anesthesiology) | | |
| Marcianna Alexander | Bayfront Medical Center, Bayfront Same Day Surgery Center LLC | |
| Toni Barge | Bayfront Medical Center, Bayfront Same Day Surgery Center LLC | |
| Michael Black | Bayfront Medical Center, Bayfront Same Day Surgery Center LLC | |

| Name of Specialty Care Group & provider names | Credentialed & Privledged by Hospital | Approved by MMUAC |
|---|---|-------------------|
| Jacequeline Botkin | Bayfront Medical Center, Bayfront Same Day Surgery Center LLC | |
| Geoffrey Boyajian | Bayfront Medical Center, Bayfront Same Day Surgery Center LLC | |
| Andre Camara | Bayfront Medical Center, Bayfront Same Day Surgery Center LLC | |
| Raymond Cantwell | Bayfront Medical Center, Bayfront Same Day Surgery Center LLC | |
| Denise Carey | Bayfront Medical Center, Bayfront Same Day Surgery Center LLC | |
| Jennifer Casanta | Bayfront Medical Center, Bayfront Same Day Surgery Center LLC | |
| Ludner Confident | Bayfront Medical Center, Bayfront Same Day Surgery Center LLC | |
| Erin Connor | Bayfront Medical Center, Bayfront Same Day Surgery Center LLC | |
| Jessica Cook | Bayfront Medical Center, Bayfront Same Day Surgery Center LLC | |
| Richard Creasy | Bayfront Medical Center, Bayfront Same Day Surgery Center LLC | |
| Brandon Davis | Bayfront Medical Center, Bayfront Same Day Surgery Center LLC | |
| Maureen Doherty | Bayfront Medical Center, Bayfront Same Day Surgery Center LLC | |
| Susan Dube | Bayfront Medical Center, Bayfront Same Day Surgery Center LLC | |
| Bill Evans | Bayfront Medical Center, Bayfront Same Day Surgery Center LLC | |
| Gustavo Gerenstein | Bayfront Medical Center, Bayfront Same Day Surgery Center LLC | |
| Pamela Gill | Bayfront Medical Center, Bayfront Same Day Surgery Center LLC | |
| Phillip Glogover | Bayfront Medical Center, Bayfront Same Day Surgery Center LLC | |
| Adam Gorberg | Bayfront Medical Center, Bayfront Same Day Surgery Center LLC | |
| Monique Graves | Bayfront Medical Center, Bayfront Same Day Surgery Center LLC | |
| Richard Gutierrez | Bayfront Medical Center, Bayfront Same Day Surgery Center LLC | |
| Craig Hanti | Bayfront Medical Center, Bayfront Same Day Surgery Center LLC | |
| Cameron Howard | Bayfront Medical Center, Bayfront Same Day Surgery Center LLC | |
| Albert Kabemba | Bayfront Medical Center, Bayfront Same Day Surgery Center LLC | |
| Katherine Khokhar | Bayfront Medical Center, Bayfront Same Day Surgery Center LLC | |
| Elisa Khoury | Bayfront Medical Center, Bayfront Same Day Surgery Center LLC | |
| Therodore Koerner | Bayfront Medical Center, Bayfront Same Day Surgery Center LLC | |
| Gina Kraft | Bayfront Medical Center, Bayfront Same Day Surgery Center LLC | |
| Sang Lee | Bayfront Medical Center, Bayfront Same Day Surgery Center LLC | |
| Alan Lichtenstein | Bayfront Medical Center, Bayfront Same Day Surgery Center LLC | |
| George Lin | Bayfront Medical Center, Bayfront Same Day Surgery Center LLC | |
| Stephen Loud | Bayfront Medical Center, Bayfront Same Day Surgery Center LLC | |
| Kelly Lyons | Bayfront Medical Center, Bayfront Same Day Surgery Center LLC | |
| Bhagavan Maganti | Bayfront Medical Center, Bayfront Same Day Surgery Center LLC | |
| Claudette Maloney | Bayfront Medical Center, Bayfront Same Day Surgery Center LLC | |

| Name of Specialty Care Group & provider names | Credentialed & Privledged by Hospital | Approved by MMUAC |
|---|---|-------------------|
| Jeffery Marder | Bayfront Medical Center, Bayfront Same Day Surgery Center LLC | |
| Jamie Mercado | Bayfront Medical Center, Bayfront Same Day Surgery Center LLC | |
| Kathleen Meyer | Bayfront Medical Center, Bayfront Same Day Surgery Center LLC | |
| Skiles (Sam) Montague | Bayfront Medical Center, Bayfront Same Day Surgery Center LLC | |
| Jessen Mukalel | Bayfront Medical Center, Bayfront Same Day Surgery Center LLC | |
| Eric Nazareth | Bayfront Medical Center, Bayfront Same Day Surgery Center LLC | |
| Hakhamanesh Nemat | Bayfront Medical Center, Bayfront Same Day Surgery Center LLC | |
| Ngoc Nguyen | Bayfront Medical Center, Bayfront Same Day Surgery Center LLC | |
| Adlai Pappy | Bayfront Medical Center, Bayfront Same Day Surgery Center LLC | |
| Joan Passley | Bayfront Medical Center, Bayfront Same Day Surgery Center LLC | |
| Sandra Pelisek | Bayfront Medical Center, Bayfront Same Day Surgery Center LLC | |
| Benjamin Perez | Bayfront Medical Center, Bayfront Same Day Surgery Center LLC | |
| Lori Pesce | Bayfront Medical Center, Bayfront Same Day Surgery Center LLC | |
| Zachary Prietz | Bayfront Medical Center, Bayfront Same Day Surgery Center LLC | |
| Erik Rauch | Bayfront Medical Center, Bayfront Same Day Surgery Center LLC | |
| Eva Ripp | Bayfront Medical Center, Bayfront Same Day Surgery Center LLC | |
| Michael Robbins | Bayfront Medical Center, Bayfront Same Day Surgery Center LLC | |
| Nicholas Rodgers | Bayfront Medical Center, Bayfront Same Day Surgery Center LLC | |
| Terry Roy | Bayfront Medical Center, Bayfront Same Day Surgery Center LLC | |
| Angela Scaglione | Bayfront Medical Center, Bayfront Same Day Surgery Center LLC | |
| Brian Schultz | Bayfront Medical Center, Bayfront Same Day Surgery Center LLC | |
| Stewart Slomowitz | Bayfront Medical Center, Bayfront Same Day Surgery Center LLC | |
| Arther Smith | Bayfront Medical Center, Bayfront Same Day Surgery Center LLC | |
| Kevin Sullivan | Bayfront Medical Center, Bayfront Same Day Surgery Center LLC | |
| Ashley Teckmeyer | Bayfront Medical Center, Bayfront Same Day Surgery Center LLC | |
| Gene Tulman | Bayfront Medical Center, Bayfront Same Day Surgery Center LLC | |
| Thomas Warszynski | Bayfront Medical Center, Bayfront Same Day Surgery Center LLC | |
| H. Cory Weitzer | Bayfront Medical Center, Bayfront Same Day Surgery Center LLC | |
| Holly Whisnant | Bayfront Medical Center, Bayfront Same Day Surgery Center LLC | |
| Derek White | Bayfront Medical Center, Bayfront Same Day Surgery Center LLC | |
| Kelly Wier | Bayfront Medical Center, Bayfront Same Day Surgery Center LLC | |
| John Coffman | Edward White Hospital | |
| Andrea Esch | Edward White Hospital | |
| Steven Feinerman | Edward White Hospital | |
| Aalok Patel | Edward White Hospital | |
| Brian Purser | Edward White Hospital | |
| Melu-Jean Rongo | Edward White Hospital | |

| Name of Specialty Care Group & provider names | Credentialed & Privledged by Hospital | Approved by MMUAC |
|---|---|-------------------|
| Nicolle Strikowski | Edward White Hospital | |
| Daniel Sucherman | Edward White Hospital | |
| Ashley Tolliver | Edward White Hospital | |
| Carey Weiss | Edward White Hospital | |
| Matthew Wilding | Edward White Hospital | |
| SHERIDAN RADIOLOGY SERVICES OF PINELLAS dba PINELLAS RADIOLOGY ASSOCIATES | | |
| Idan Alkalay | Northside Hospital, St. Petersburg General Hospital | |
| Kalilash Amruthur | Northside Hospital, St. Petersburg General Hospital | |
| Firdose Ansari | Northside Hospital, St. Petersburg General Hospital | |
| Chester Babat | Northside Hospital, St. Petersburg General Hospital | |
| Affaan Bangash | Northside Hospital, St. Petersburg General Hospital | |
| Bao-Tran Doan | Northside Hospital, St. Petersburg General Hospital | |
| Ajay Doddapaneni | Northside Hospital, St. Petersburg General Hospital | |
| Daniel Frank | Northside Hospital, St. Petersburg General Hospital | |
| Lee Friedman | Northside Hospital, St. Petersburg General Hospital | |
| Amir Hedayati | Northside Hospital, St. Petersburg General Hospital | |
| Alfredo Hurtado | Northside Hospital, St. Petersburg General Hospital | |
| James Johnson | Northside Hospital, St. Petersburg General Hospital | |
| Robert Kamholtz | Northside Hospital, St. Petersburg General Hospital | |
| Gleen Kaplin | Northside Hospital, St. Petersburg General Hospital | |
| Allan Katz | Northside Hospital, St. Petersburg General Hospital | |
| Jamie Ledford | Northside Hospital, St. Petersburg General Hospital | |
| Maria Mata | Northside Hospital, St. Petersburg General Hospital | |
| Rushi Patel | Northside Hospital, St. Petersburg General Hospital | |
| Tejal Patel | Northside Hospital, St. Petersburg General Hospital | |
| Ali Raza | Northside Hospital, St. Petersburg General Hospital | |
| Laurence Reitman | Northside Hospital, St. Petersburg General Hospital | |
| Binor Said | Northside Hospital, St. Petersburg General Hospital | |
| Bassem Samaan | Northside Hospital, St. Petersburg General Hospital | |
| David Samuelson | Northside Hospital, St. Petersburg General Hospital | |
| Annette Weis-McNulty | Northside Hospital, St. Petersburg General Hospital | |
| Emad Yacoub | Northside Hospital, St. Petersburg General Hospital | |
| SRAVENTURES, INC. dba WESTCOAST RADIOLOGY | | |
| Thomas Fabian | | |
| Michael Adams | | |
| Xia Lei | | |
| Arthur Ballard | | |
| Dana Borgeson | | |
| Peter Bolos | | |
| Mark Girguis | | |
| Nasr Hanna | | |
| Mauricio Castellon | | |
| Emad Iskandar | | |
| Falguni Patel | | |
| Ali Raza | | |
| Samuel Gurguis | | |
| Ryan Polselli | | |
| Ralph Pinchinat | | |
| Kevin Parker | | |
| Emad Yacoub | | |
| SUKSANONG & SUKSANONG, M.D.'S, P.A. | | |
| MINGQUAN T. SUKSANONG | Bayfront & St. Anthony's Hospitals | |
| SURGICAL PATHOLOGY LABORATORIES, P.A. | | |
| JEFFERY J. BULSON | | |
| TARPON SPRINGS PATHOLOGY, PA | | |
| | | |
| TAMPA BAY IMAGING, L.L.C. | | |
| Nathan Hameroff | Northside Hospital | |
| Sangita Kapadia | Palms of Pasadena Hospital | |
| Michael Thorpe | No Pinellas County Hospitals | |
| Stephen Anderson | Northside Hospital | |
| THE AMERICAN INSTITUTE OF BALANCE | | |
| Richard Edwards Gans | | |
| Sara Jagger | | |
| Lynn Summerson | | |
| Darren Kurtzer | | |
| Gwen Dawson | | |

| Name of Specialty Care Group & provider names | Credentialed & Privledged by Hospital | Approved by MMUAC |
|--|---|-------------------|
| TOTAL FOOT CARE, P.A. | | |
| Ian Charles Klein | St. Anthonys Hospital | |
| UNITED SURGICAL ASSISTANTS, L.L.C. | | |
| Masodo Akhtar | Gulf Coast hospitals & Healthpark surgery Center | |
| Robert Aldrich | Bayfront, Bayfront Sameday Surgery, Largo Medical Mease Countryside, Morton Plant, Northside Hospital/ Heart | |
| Francis Allegra | Safety Harbor Surgery Center, Medical Center of Trinity, Oak Hill Hospital | |
| Ryan Amason | Baptist Medical Center Downtown Memorial Hospital Jax, Baptist Medical Center South, Orange Park Medical Center | |
| Joan Amshel | Brandon Ambulatory Surgery Center & Brandon Regional Hospital | |
| Jacqueline Bellomo | Largo Med, Mease Countryside, Mease Dunedin, Morton Plant, Northside and Heart, St. Anthonys & St. Pete General | |
| Rodrigo Blake | South Florida Baptist Hospital | |
| Erichsen Bonostro | Winter Haven Hospital | |
| Trasse Bradley | Baptist Medical Center Downtown | |
| Anthony Bromagen | North Bay Hospital | |
| Elizabeth Calhoun | Bartow Regional Hospital | |
| William Campbell Sr. | Memorial Hospital of Tampa | |
| Kevin Carlisle | Largo Medical Center | |
| Edward Carroll | Largo Medical Center, Mease Countryside, Morton Plant, St. Anthony's & St. Petersburg General. | |
| Amy Holsenbeck Clampitt | Florida Hospital Orlando | |
| Jordo Conrad | Largo Medical Center, Mease Countryside, Morton Plant, St. Anthony's & St. Petersburg General. | |
| Leticia Couleter | Munroe Regional Medical Center | |
| Una Coulter | Orlando Regional Hospital | |
| Karen Coy | West Manior Community Hospital | |
| Patricia Creach | Health First Holmes Regional Medical Center | |
| Jonathan Curington | Baptist Medical Center Downtown | |
| Milena Dhana | Bardmoor Surgery Center, Bayfront Med, Largo Med, Mease Countyside/ Dunedin, Morton Plant, Northside Hospital | |
| Amy Diehl | Florida Hospital Winter Park Memorial | |
| Dawn Durrell | Day Surgery Center, Lakeland Regional Medical Center | |
| Andrea Entin | Bartow Regional Hospital | |
| Julie Esquineldo | Day Surgery Center, Lakeland Regional Medical Center | |
| Manuel Fiesta | Lakeland Regional Medical Center | |
| James Foard | Bartow Regional Hospital | |
| Michael A. Gauthier | Bayfront, Bayfront Sameday Surgery, Largo Medical Mease Countryside, Morton Plant, Northside Hospital/ Heart | |
| Edward Good | Saint Anthony's HospitalLakeland Regional Medical Center | |
| VIRGINIA SCHEKORRA, D.O., P.A. dba THE DERMATOLOGY CENTER | | |
| Charles T. Dewberry | | |
| VIRGINIA SCHEKORRA | | |
| VYMED DIAGNOSTIC IMAGING, L.L.C. dba NATIONAL IMAGING SPECIALISTS | | |
| Eric K. Cotton | | |
| Frederick Murtagh | | |
| Dexter Stallworth | | |
| Gregory Carney | | |
| John Arrington | | |
| Lori Taylor | | |
| Scott Thorpe | | |
| WELLSPRING CANCER CENTER, PLC | | |
| Frank P. Franzese | St. Anthony's/ Northside/ Bayfront/Largo Medical/ Palms of Pasedena | 7/28/2015 |
| Robert J. Miller | St. Pete General/ Northside/ Bayfront/ Largo Medical/Palms of Pasedena | 7/28/2015 |
| Zucel Solc | St. Anthony's/ St. Pete General/Bayfront/ Largo Medica/ Palms of Pasedena | 7/28/2015 |
| Craig R. Miercort | St. Anthony's/Northside/ St. Pete General/ Bayfront/Largo Medical | 7/28/2015 |
| Deborah Freeman | St. Pete General/ Northside/ Bayfront/ Largo Medical/Palms of Pasedena | 7/28/2015 |
| WEST COAST NEUROLOGY, P.A. | | |
| Harish J. Patel | St. Petersburg General | |
| WESTCOAST HOSPITALISTS, L.L.C. | | |

| Name of Specialty Care Group & provider names | Credentialed & Privledged by Hospital | Approved by MMUAC |
|---|--|----------------------|
| Juan Casadevall | St. Anthony's/ Bayfront Medical | 7/28/2015 |
| Robert Proietto | St. Anthony's/ Bayfront Medical | 7/28/2015 |
| Theodone R. Sherman | St. Anthony's/ Bayfront Medical | 7/28/2015 |
| David M. Swenson | St. Anthony's/ Bayfront Medical | 7/28/2015 |
| Helen Y. Walsh | St. Anthony's/ Bayfront Medical | 7/28/2015 |
| WEST FLORIDA CARDIOVASCULAR CENTER, INC. | | |
| Mithani Vimesh | | |
| WILLIAM C. HULLEY, D.O., P.A. | | |
| William Hulley | Largo Medical Center | |
| WILLIAM N. HANDELMAN, M.D., P.A. dba BAY AREA MEDICAL | | |
| William Handelman | St. Petersburg General, Northside Hospital & Tampa Bay Heart Inst. | |