Unified Personnel System Appointing Authorities

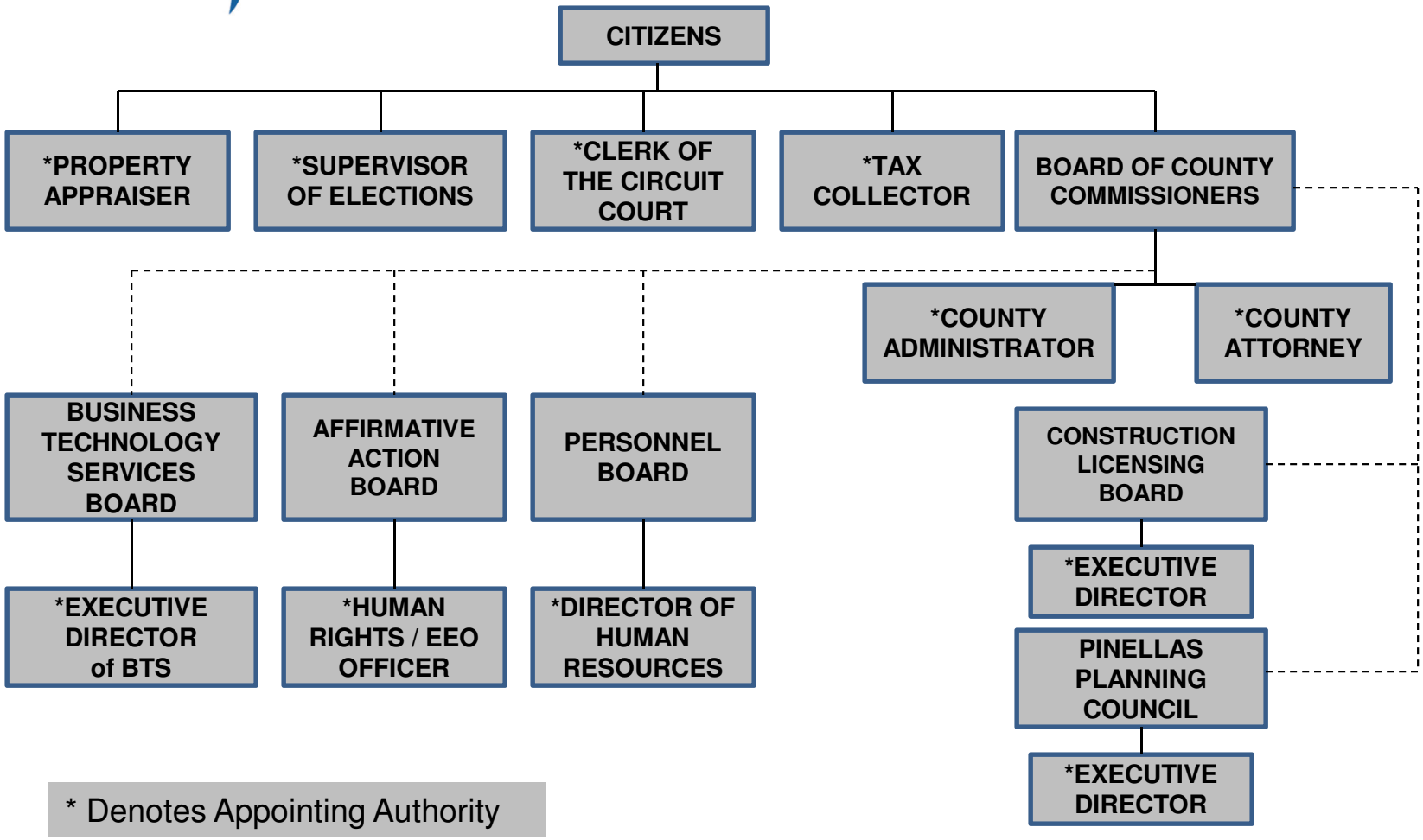

* Denotes Appointing Authority