

APPENDIX F:

CIP Maps

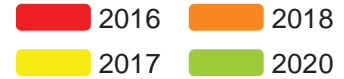

BEGINNING YEAR OF CONSTRUCTION



* Anticipated construction year for all projects is subject to permit approval from permitting agencies.
* Only funded projects are shown on the map. See CIP Project Budget Detail Report for more information.

ATMS CR 1 from SR 60 to Alderman Road
#002156A FY2017

Betty Ln at Sunset Point Rd Intersection Improvements
#001018A FY2017

ATMS Alt US 19 North - SR60 to Pasco County Line
#002597A FY2018

ATMS Alt US 19 South SR60 to 34th St
#002598A FY2018

ATMS Bryan Dairy Road Seminole Blvd to US 19
#000322A FY2016

102nd Ave N at Antilles Dr Intersection Improvements
#001022A FY2017

131st St N at 82nd Ave N & 86th Ave N Int Impr
#001023A FY2018

Park Street / Starkey Rd Roadway Improvements 84th Ln N to 82nd Ave
#001039A FY2016

ATMS SR 693/66th St Gulf Blvd to US Hwy 19
#000326A FY2016

Gulf Boulevard ATMS Locations along Gulf Blvd
#001031A FY2017

Forest Lakes Blvd Phase II Pavement Rehabilitation
#002110A FY2017

ATMS SR 580 / SR 584
#000197A FY2017

NE Coachman Rd at Old Coachman Rd Intersection Improvements
#001020A FY2017

Belcher Rd at Belleair Rd Intersection Improvements
#001021A FY2016

Whitney Rd at Wolford Rd Intersection Improvements
#002109A FY2017

ATMS South Belcher Road Druid Rd to Park Blvd
#001030A FY2017

ATMS 49th St SR60 to 46th Ave N
#002600A FY2020

ATMS Park Blvd Project Gulf Blvd to Grand Ave
#000175A FY2017

Haines Road Roadway Improvements 60th Ave to US Highway 19
#002106A FY2017

Haines Road Roadway Improvements 51st Ave to 60th Ave
#000147A FY2016

ATMS St Pete Downtown
#002599A FY2018

FY = Fiscal Year
ATMS = Advanced Traffic Management System

Allocations based on the Adopted Pinellas County CIP Ten Year Program FY 2017 - FY 2026



PINELLAS COUNTY WORK PROGRAM
FY 2017 through FY 2026
Major Transportation and ATMS Projects

In preparing this material, every effort has been made to ensure that the information provided is correct. The information is provided as a public service and Pinellas County assumes no liability for any inaccuracies that it may contain

BEGINNING YEAR OF CONSTRUCTION



* Anticipated construction year for all projects is subject to permit approval from permitting agencies.
 * Only funded projects are shown on the map. See CIP Project Budget Detail Report for more information.

**CR 1 Sidewalk
SR580 to Curlew Rd
#001028A FY2016**

**Hercules Ave
Sidewalk from
Sunset Point Rd to Belcher Rd
#001029A FY2016**

**Haines Bayshore
Sidewalk Improvements
US 19 N to Sunrise Blvd
#002102A FY2017**

**Pinellas/Duke Energy
Trail Extension
Enterprise Road/US 19 N area
to SR 590
(Duke Right of Way)
#000186A FY2016**

**Old Coachman Rd
over Alligator Creek
Bridge Replacement
#001034A FY2018**

**Bayside Bridge Rehabilitation
#001033A FY2016**

**Indian Rocks Rd Phase 2
Sidewalk Construction
Wilcox Rd to 8th Ave N
#002232A FY2017**

**Park Blvd SRTS
Sidewalk Improvements
Starkey Rd to 66th St N
#001512A FY2018**

FY = Fiscal Year
SRTS = Safe Routes to School

Allocations based on the Adopted Pinellas County CIP
Ten Year Program FY 2017 - FY 2026



PINELLAS COUNTY WORK PROGRAM FY 2017 THROUGH FY 2026 Major Transportation Projects Bridges and Sidewalks

In preparing this material, every effort has been made to ensure that the information provided is correct. The information is provided as a public service and Pinellas County assumes no liability for any inaccuracies that it may contain

- Wall Springs Park Development (Coastal Addition) #000062A FY2017
- Wall Springs Park Tower Replacement #000336D FY2017
- Pinellas Trail Overpass Improvements #001005A FY2017
- Honeymoon Island Future Nourishments #002577A FY2025
- Hurricane Pass Improvements #000061A FY2018
- Sand Key Beach Nourishment #001041A FY2018 #001516A FY2023
- Taylor Park Shoreline Restoration #000043A FY2018
- McKay Creek Water Quality Improvement Project #002424A FY2017
- Pinewood Cultural Park Preservation Site #000075A FY2017
- Lake Seminole Sediment Removal #000157A FY2017
- Pinellas Trail - 54th Ave Drainage Improvements #000183A FY2018
- Madeira Beach Groin Repair and Replacement #000051A FY2019
- Treasure Island Sand Sharing #000086A FY2017
- Treasure Island Beach Nourishment #001515A FY2017 #002574A FY2022
- Upham Beach Stabilization #000219A FY2017

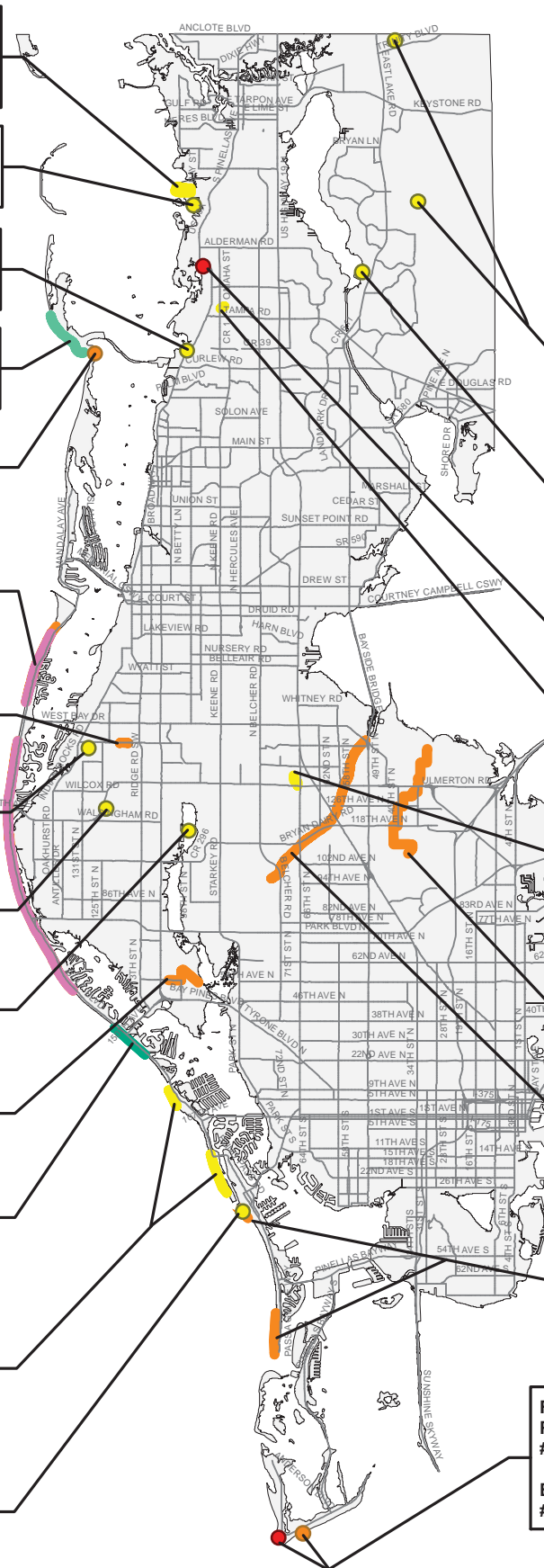

- BEGINNING YEAR OF CONSTRUCTION**
- 2016
 - 2017
 - 2018
 - 2019
 - 2022
 - 2023
 - 2025

* Anticipated construction year for all projects is subject to permit approval from permitting agencies.
 * Only funded projects are shown on the map. See CIP Project Budget Detail Report for more information.

- 4 Lakes Hammock Public Use Infrastructure #001008A FY2017
- Brooker Creek Preserve Habitat Restoration #000077A FY2017
- Chesnut Park Boardwalk Replacement #000039A FY2017
- Sutherland Bayou Boat Ramp Driveway Improvements #000050A FY2016
- Bee Branch Phase I #002121A FY2017
- N Rena Drive Drainage Improvements #002227A FY2017
- Weedon Island Preserve Salt Marsh Restoration #000083A FY2018
- Roosevelt Channel 5 Improvements #002123A FY2018
- Cross Bayou Improvements #002124A FY2018
- Long Key Upham Beach Nourishment #001514A FY2018 #002573A FY2022

- Fort Desoto Parking Improvements #001388A FY2016
- Bay Pier Replacement #000929A FY2018

FY = Fiscal Year

Allocations based on the Adopted Pinellas County CIP Ten Year Program FY 2017 - FY 2026



PINELLAS COUNTY WORK PROGRAM
FY 2017 THROUGH FY 2026
Coastal, Parks, Environmental, Stormwater and Surface Water Quality Projects

In preparing this material, every effort has been made to ensure that the information provided is correct. The information is provided as a public service and Pinellas County assumes no liability for any inaccuracies that it may contain.

Basins

01	ANCLOTE RIVER
02	KLOSTERMAN BAYOU
03	LAKE TARPON
04	BROOKER CREEK
05	OLDSMAR
06	SOUTH CREEK
07	SUTHERLAND BAYOU
08	SMITH BAYOU
09	CEDAR CREEK
10	CURLEW CREEK
11	POSSUM BRANCH
12	BISHOP CREEK
13	MULLET CREEK
14	ALLIGATOR CREEK
15	SPRING BRANCH
16	COASTAL ZONE 4
17	COASTAL ZONE I
18	STEVENSONS CREEK
19	ALLENS CREEK
20	COASTAL ZONE 2
21	COASTAL ZONE 3
22	LONG BRANCH
23	ROOSEVELT CREEK
24	CROSS BAYOU
25	STARKEY ROAD
26	LAKE SEMINOLE
27	MCKAY CREEK
28	COASTAL ZONE 5
29	PINELLAS PARK DITCH #1
30	SAWGRASS LAKE
31	TINNEY CREEK
32	NE ST PETERSBURG
33	70TH AVE NORTH CANAL
34	54TH AVE EAST CANAL
35	JOES CREEK
36	LONG BAYOU
37	PASADENA LAKE
38	SW ST PETERSBURG
39	BEAR CREEK
40	BOOKER CREEK
41	NORTH COFFEE POT
42	45TH AVE NORTH EAST CANAL
43	COFFEE POT BAYOU
44	ALBERT WHITTED
45	34TH STREET
46	CLAM BAYOU
47	GULFPORT
48	FRENCHMAN CREEK
49	LAKE MAGGIORE/SALT CREEK
50	BIG BAYOU
51	LITTLE BAYOU CREEK
52	PINELLAS POINT

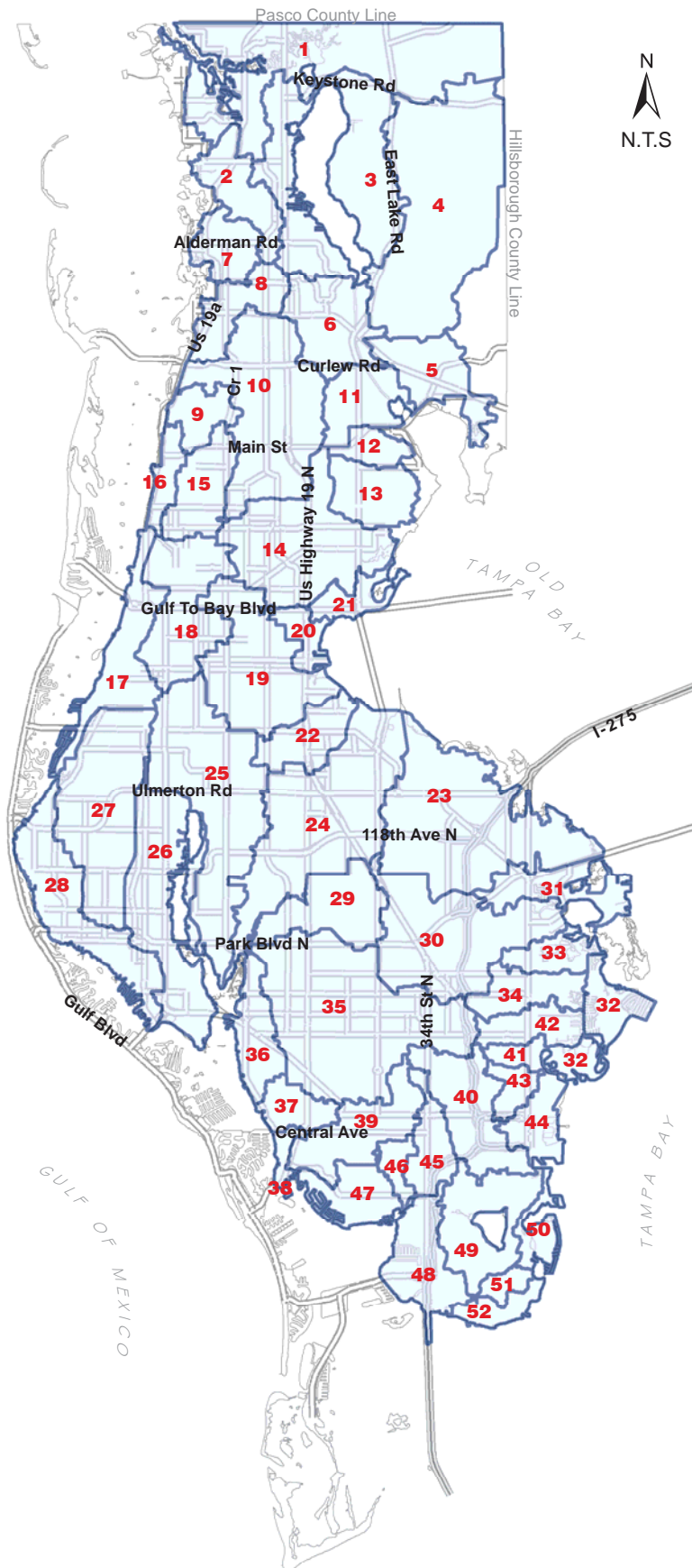

PINELLAS COUNTY MAJOR DRAINAGE BASINS

In preparing this material, every effort has been made to ensure that the information provided is correct. The information is provided as a public service and Pinellas County assumes no liability for any inaccuracies that it may contain.

EXHIBIT A

PINELLAS COUNTY MULTIMODAL IMPACT FEE DISTRICTS

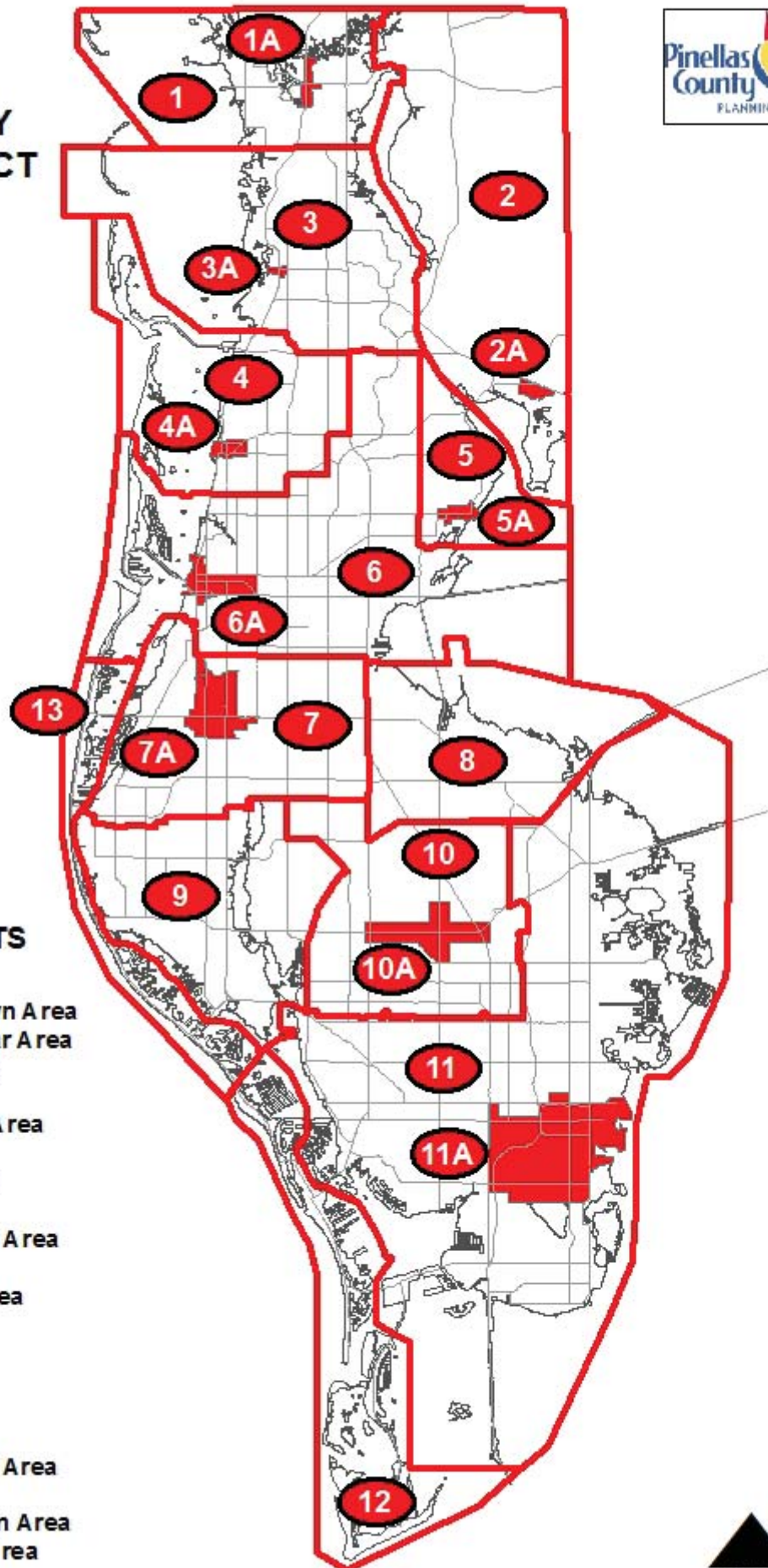

IMPACT FEE DISTRICTS

- 1. Tarpon Springs Area
- 1A. Tarpon Springs Downtown Area
- 2. East Lake Tarpon/Oldsmar Area
- 2A. Oldsmar Downtown Area
- 3. Palm Harbor Area
- 3A. Palm Harbor Downtown Area
- 4. Dunedin Area
- 4A. Dunedin Downtown Area
- 5. Safety Harbor Area
- 5A. Safety Harbor Downtown Area
- 6. Clearwater Area
- 6A. Clearwater Downtown Area
- 7. Largo Area
- 7A. Largo Downtown Area
- 8. Highpoint Area
- 9. Seminole Area
- 10. Pinellas Park Area
- 10A. Pinellas Park Downtown Area
- 11. St. Petersburg Area
- 11A. St. Petersburg Downtown Area
- 12. South County Beaches Area
- 13. Mid County Beaches Area

