



Staff Report

File #: 15-1025, **Version:** 1

Agenda Date: 2/9/2016

Subject:

Petition of Louie and Kathy Kokkinakos, R. H. Wurz, Adirondack Services, Inc., Lisa Cunningham and Nathan Lilly to vacate two 15-foot platted alleys and two six-foot platted alleys in Conrade's Addition to Largo, Plat Book 10, Page 66.

Recommended Action:

Recommend the Board of County Commissioners (Board) consider granting the petition to vacate, and if granted, adopt the attached resolution pursuant to Florida State Statute 336, and authorize the Clerk to attest and record the resolution in the public records of Pinellas County.

Strategic Plan:

Deliver First Class Services to the Public and Our Customers

5.2 Be responsible stewards of the public's resources

5.3 Ensure effective and efficient delivery of county services and support

Summary:

The subject petition seeks to vacate two (2), fifteen (15) foot platted alleys and two (2), six (6) foot platted alleys.

Background Information:

The original request from Louie and Kathy Kokkinakos sought to vacate a fifteen (15) foot platted alley and a portion of a six (6) foot platted alley, which would have landlocked the remaining alley behind lots 14-18. County staff did not support the original request because of the lack of access to the remaining alley.

Subsequent to the original vacation request, all of the property owners in this small subdivision agreed to request the vacation of the six (6) foot alley behind their respective property. A second fifteen (15) foot alley was also included in the amended request. The amended vacation request will eliminate any remnant left by the original vacation request and vacate other right-of-way not needed by the County.

County departments were queried and have no objection to the amended vacation request. There are no County utilities in the vacation areas. Additionally, appropriate staff members reviewed the subject areas and determined the vacation would not have an adverse effect on the remainder of the subdivision. Letters of no objection have been received from Bright House, Public Works, Duke Energy (Distribution), Duke Energy (Transmission), TECO, Verizon and WOW!

The petition was properly advertised in accordance with Florida State Statute 336. Pursuant to the Real Property Procedures, notice was mailed by the Clerk of Court to property owners within two hundred (200) feet of the subject property and two (2) yard signs were installed. The Deputy Clerk will report any citizen support or opposition to the Board.

Fiscal Impact:

\$750.00 has been received for this request.

Staff Member Responsible:

Andrew W. Pupke, Director, Real Estate Management

Partners:

N/A

Attachments:

Resolution

Location Map and Site Map

Sketch and Legal Exhibits A - G

Advertising Packet

RESOLUTION NO. _____

**A RESOLUTION OF THE BOARD OF COUNTY
COMMISSIONERS OF PINELLAS COUNTY, FLORIDA;
RESOLUTION VACATING TWO (2), FIFTEEN (15) FOOT
PLATTED ALLEYS AND TWO (2), SIX (6) FOOT PLATTED
ALLEYS, CONRADE'S ADDITION TO LARGO
AS RECORDED IN PLAT BOOK 10 PAGE 66, IN SECTION
3-30-15, PROVIDING FOR AN EFFECTIVE DATE.**

WHEREAS, Louie & Kathy Kokkinakos, R. H. Wurz, Adirondack Services Inc., Lisa Cunningham, and Nathan Lilly, have petitioned this Board of County Commissioners to vacate the following described property:

**Lands described in the legal description attached hereto
and by this reference made a part hereof; and**

WHEREAS, the Petitioners have shown that the vacation of such portion of the plat will not affect the ownership or right of convenient access of persons owning other parts of the subdivision; and

WHEREAS, the publisher's affidavit, showing compliance with the notice requirements of Chapter 336.10 of the Florida Statutes, has been received by the Board of County Commissioners.

NOW THEREFORE, BE IT RESOLVED by the Board of County Commissioners of Pinellas County, Florida that the above described property and plat be, and the same are hereby vacated, insofar as this Board of County Commissioners has the authority to do so, pursuant to 336.09, Florida Statutes.

NOW BE IT FURTHER RESOLVED that this Board of County Commissioners shall adopt this resolution with authorization for the Clerk to record in the Public Records of Pinellas County, Florida.

EFFECTIVE DATE: This Resolution shall become effective upon adoption as provided by law.

In a regular meeting duly assembled on the ____ day of _____, 20____, Commissioner _____ offered the foregoing Resolution and moved its adoption, which was seconded by Commissioner _____, and upon roll call the vote was:

AYES:

NAYS:

Absent and not voting:

APPROVED AS TO FORM

By: Chelsa Hardy
Office of the County Attorney

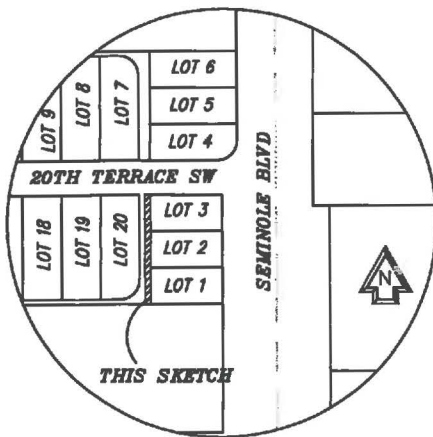

LOCATION SKETCH NOT TO SCALE

**LEGAL DESCRIPTION:**

THE EAST ONE HALF (1/2) OF ALLEY ABUTTING LOTS 1, 2 AND 3, BOUNDED ON THE SOUTH BY THE WESTERLY EXTENSION OF THE SOUTH LINE OF LOT 1, AND BOUNDED ON THE NORTH BY THE WESTERLY EXTENSION OF THE NORTH LINE OF LOT 3, OF CONRADE'S ADDITION TO LARGO, ACCORDING TO THE PLAT THEREOF AS RECORDED IN PLAT BOOK 10, PAGE 66 OF THE PUBLIC RECORDS OF PINELLAS COUNTY, FLORIDA.

SAID LANDS SITUATE, LYING AND BEING IN PINELLAS COUNTY, FLORIDA AND CONTAINING 1,068.8 SQUARE FEET OR 0.0245 ACRES MORE OR LESS.

LEGEND:

SN&D=SET NAIL & DISK
R/W=RIGHT-OF-WAY
(P)=PLAT
C=CENTER LINE
RAD.=RADIUS
PP=POWER POLE
A=CENTRAL ANGLE
A=ARC LENGTH

Reviewed by: CH GD
Date: 9-9-15
SFN # 501-1490

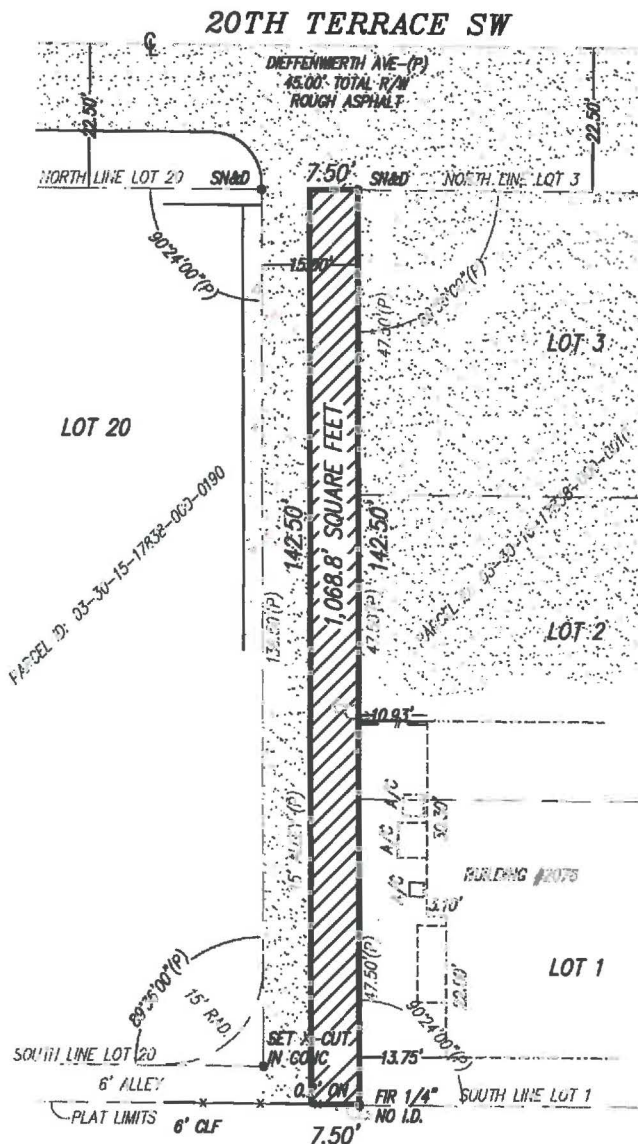

THIS SKETCH IS NOT A SURVEY.
NOT VALID WITHOUT THE SIGNATURE AND THE ORIGINAL RAISED
SEAL OF A FLORIDA LICENSED SURVEYOR AND MAPPER
2015 (C)

BILL H. HYATT, JR.
PROFESSIONAL LAND SURVEYOR: 4836
STATE OF FLORIDA LICENSE NUMBER: LB7849



AllState Surveying
State of the Art Land Surveying & Mapping

Phone: (888) 569-0480 | Fax: (888) 569-4590 | www.AllStateSurveyors.com
1844 N Nob Hill Road, #429, Sunrise, Florida 33322

2076 SEMINOLE BOULEVARD LARGO, FL 33778

DATE: 07/13/2015

DRAWN BY: C.L.

PAGE: 1 OF 1

FILE NUMBER: MEZ.AA.07-14

SKETCH OF LEGAL DESCRIPTION

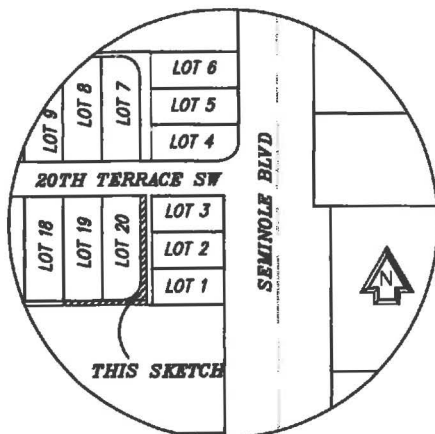

LOCATION PLAN-NOT TO SCALE

Reviewed by: GH 58Date: 10-12-15SFN # 501-1490

LEGAL DESCRIPTION:

THE WEST ONE HALF (1/2) OF ALLEY ABUTTING LOT 20, BOUNDED ON THE NORTH BY THE EASTERLY EXTENSION OF THE NORTH LINE OF LOT 20, AND BOUNDED ON THE SOUTH BY THE SOUTH LINE OF A PLATTED 6.0 FOOT ALLEY AND SOUTHERLY PLAT LINE OF CONRADE'S ADDITION TO LARGO, ACCORDING TO THE PLAT THEREOF AS RECORDED IN PLAT BOOK 10, PAGE 66 OF THE PUBLIC RECORDS OF PINELLAS COUNTY, FLORIDA, AND THE 6.0 FOOT ALLEY ABUTTING LOTS 19 AND 20, OF CONRADE'S ADDITION TO LARGO, ACCORDING TO THE PLAT THEREOF AS RECORDED IN PLAT BOOK 10, PAGE 66 OF THE PUBLIC RECORDS OF PINELLAS COUNTY, FLORIDA

SAID LANDS SITUATE, LYING AND BEING IN PINELLAS COUNTY, FLORIDA AND CONTAINING 1,706.5 SQUARE FEET OR 0.0246 ACRES MORE OR LESS.

LEGEND:

SN&D=SET NAIL & DISK

R/W=RIGHT-OF-WAY

(P)=PLAT

C=CENTER LINE

RAD.=RADIUS

PP=POWER POLE

A=CENTRAL ANGLE

A=ARC LENGTH

THIS SKETCH IS NOT A SURVEY
NOT VALID WITHOUT THE SIGNATURE AND THE ORIGINAL RAISED
SEAL OF A FLORIDA LICENSED SURVEYOR AND MAPPER
2015 (C)

BILL H. HYATT, JR.
PROFESSIONAL LAND SURVEYOR: 4836
STATE OF FLORIDA LICENSE NUMBER: LB7849

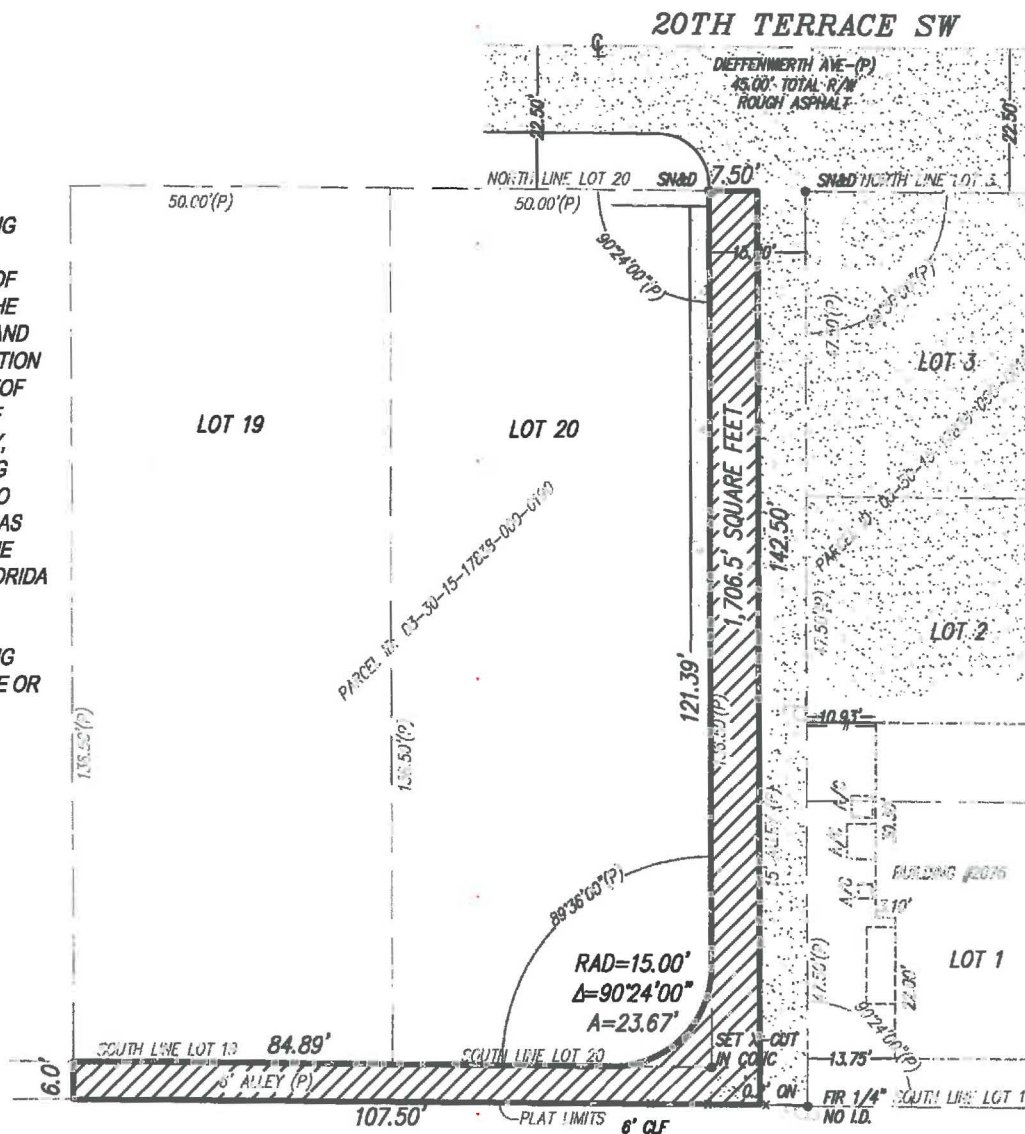

AllState Surveying

State of the Art Land Surveying & Mapping

Phone: (888) 569-0480 | Fax: (888) 569-4590 | www.AllStateSurveyors.com
1844 N Nob Hill Road, #429, Sunrise, Florida 33322

72 20TH TERRACE SW LARGO, FL 33778

DATE: 07/13/2015

DRAWN BY: C.L.

PAGE: 1 OF 1

FILE NUMBER: MEZ.BB.07-14

SKETCH OF LEGAL DESCRIPTION

SECTION 3 TOWNSHIP 30S, RANGE 15E
PINELLAS COUNTY, FLORIDA
PROJECT NUMBER 4342-01

DESCRIPTION

BEING ALL THAT PORTION OF A 6 FOOT ALLEY LYING SOUTH OF AND ADJACENT TO THE SOUTH LINE OF LOTS 14, 15, 16, 17 AND 18, CONRADE'S ADDITION TO LARGO AS RECORDED IN PLAT BOOK 10, PAGE 66 OF THE PUBLIC RECORDS OF PINELLAS COUNTY, FLORIDA LYING IN THE SOUTHEAST 1/4 OF THE SOUTHWEST 1/4 OF SECTION 3, TOWNSHIP 30 SOUTH, RANGE 15 EAST, CITY OF LARGO, PINELLAS COUNTY, FLORIDA, BEING FURTHER DESCRIBED AS FOLLOWS:

BEGIN AT THE SOUTHWEST CORNER OF LOT 14, OF SAID CONRADE'S ADDITION TO LARGO; THENCE ALONG THE SOUTH LINE OF LOTS 14 THROUGH 18 OF SAID PLAT, S.89°23'43"E., 250.01 FEET TO THE SOUTHEAST CORNER OF SAID LOT 18; THENCE S.00°12'17"W., 6.00 FEET ALONG THE EAST LINE OF SAID LOT 18 EXTENDED TO THE SOUTH BOUNDARY OF SAID PLAT; THENCE ALONG SAID SOUTH BOUNDARY N.89°23'43"W., 250.01 FEET TO THE SOUTHWEST CORNER OF SAID CONRADE'S ADDITION TO LARGO; THENCE ALONG THE WEST BOUNDARY OF SAID PLAT, N.00°12'17"E., 6.00 FEET TO THE POINT OF BEGINNING.

CONTAINING 1500 SQUARE FEET OR 0.034 ACRES, MORE OR LESS

Reviewed by: CH SB
Date: 11-2-15
SFN # 501-1490

NOTES

1. BEARINGS ARE BASED ON THE SOUTH LINE OF THE PLAT OF CONRADE'S ADDITION TO LARGO, BEING ASSUMED AS N89°23'43"W.
2. LEGAL DESCRIPTION WAS PREPARED BY POLARIS ASSOCIATES, INC.
3. RE-USE OF THIS SKETCH FOR PURPOSES OTHER THAN WHICH IT WAS INTENDED, WITHOUT WRITTEN VERIFICATION, WILL BE AT THE RE-USERS SOLE RISK AND WITHOUT LIABILITY TO THE SURVEYOR. NOTHING HEREIN SHALL BE CONSTRUED TO GIVE ANY RIGHTS OR BENEFITS TO ANYONE OTHER THAN THOSE CERTIFIED TO.
4. THIS SKETCH IS NOT INTENDED TO SHOW THE LOCATION OR EXISTENCE OF ANY JURISDICTIONAL, HAZARDOUS OR ENVIRONMENTALLY SENSITIVE AREAS.
5. THIS SKETCH WAS PREPARED WITHOUT THE BENEFIT OF AN ABSTRACT OF TITLE AND MAY BE SUBJECT TO EASEMENTS, RESTRICTIONS, RIGHTS-OF-WAY AND OTHER MATTERS OF RECORD.

CERTIFICATION

I HEREBY CERTIFY THAT THE SKETCH REPRESENTED HEREON MEETS THE MINIMUM TECHNICAL STANDARDS SET FORTH BY THE FLORIDA BOARD OF PROFESSIONAL SURVEYORS AND MAPPERS IN CHAPTER 5J-17, FLORIDA ADMINISTRATIVE CODE, PURSUANT TO SECTION 472.027 FLORIDA STATUTES.

DAN B. RIZZUTO
PROFESSIONAL LAND SURVEYOR
LS: 5227, STATE OF FLORIDA

NOT A SURVEY

SHEET 2 OF 2

ITEM	DATE	BY	QC
SKETCH & DESCRIPTION	10/02/15	RED	DHR
H:\JN\4342\DWG\4342SD ALLEY.DWG			

6' ALLEY VACATION



POLARIS ASSOCIATES INC.
PROFESSIONAL SURVEYING LB 6113
2165 SUNNYDALE BOULEVARD, SUITE D
CLEARWATER, FLORIDA 33765
(727) 461-6113

SECTION 3 TOWNSHIP 30S, RANGE 15E
PINELLAS COUNTY, FLORIDA
PROJECT NUMBER 4342-01

LEGEND

BNDY = BOUNDARY
COR = CORNER
OR = OFFICIAL RECORDS BOOK
PB = PLAT BOOK
PG = PAGE
POB = POINT OF BEGINNING
POC = POINT OF COMMENCEMENT
R/W = RIGHT-OF-WAY
SR = STATE ROAD
US = UNITED STATES
(P) = PLAT



0 25' 50'
SCALE: 1" = 50'

DIEFFENWERTH AVE. (P)
20TH TERRACE SW

CONRADE'S ADDITION TO LARGO

PLAT BOOK 10, PAGE 66

14 15 16 17 18 19 20

SOUTHWEST CORNER
OF LOT 14

P.O.B.

SOUTHEAST CORNER
OF LOT 18

6' ALLEY PER PLAT

S 89°23'43"E 250.01'

N 89°23'43"W 250.01'

SOUTHWEST CORNER
OF CONRADE'S ADDITION TO LARGO

SOUTH LINE OF CONRADE'S ADDITION TO LARGO

LINE TABLE

LINE	BEARING	LENGTH
L1	N00°12'17"E	6.00'
L2	S00°12'17"W	6.00'

NOT A SURVEY

SHEET 1 OF 2

ITEM	DATE	BY	QC
SKE TCH & DESCRIPTION	10/02/15	RED	DHR
H: \JN\4342\DWG\4342SD ALLEY.DWG			

6' ALLEY VACATION



POLARIS ASSOCIATES INC.
PROFESSIONAL SURVEYING LB 6113
2165 SUNNYDALE BOULEVARD, SUITE D
CLEARWATER, FLORIDA 33765
(727) 461-6113



SCALE: 1"=30'

SKETCH OF DESCRIPTION

EXHIBIT

D

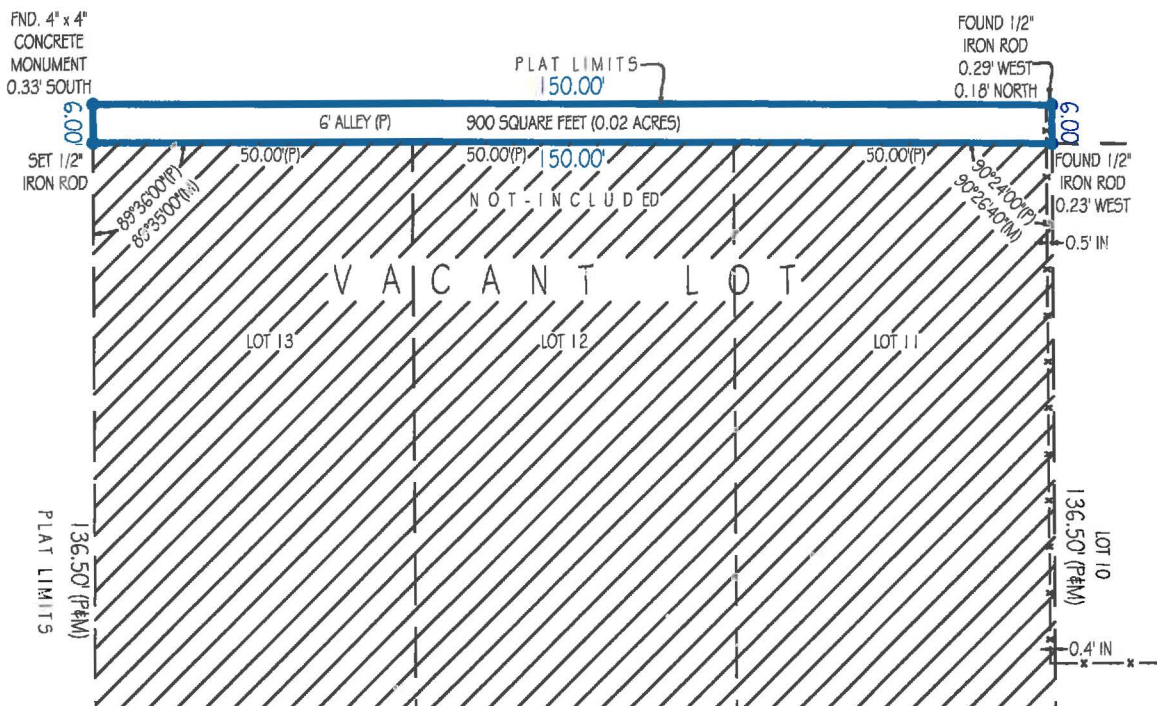

SURVEYOR'S CERTIFICATION:

I HEREBY CERTIFY THAT THIS SKETCH OF DESCRIPTION SURVEY MEETS THE MINIMUM TECHNICAL STANDARDS FOR SURVEYS, AS SET FORTH BY THE FLORIDA BOARD OF SURVEYORS AND MAPPERS IN CHAPTER 5J-17.051 & 5J-17.052 OF THE FLORIDA ADMINISTRATIVE CODE, PURSUANT TO SECTION 472.027, FLORIDA STATUTES, AND THAT THE ELECTRONIC SIGNATURE AND SEAL HEREON MEETS PROCEDURES AS SET FORTH IN CHAPTER 5J-17.082, PURSUANT TO SECTION 472.025, FLORIDA STATUTES.



Digitally signed by Andrew Snyder, P.S.M.
Date: 2015.11.09 10:52:24 -05'00'

Reviewed by: CH 58
Date: 12-16-15
SFN # 501-1490

LEGAL DESCRIPTION:

THE 6 FOOT ALLEY LYING NORTH OF LOTS 11, 12 AND 13 BOUNDED ON THE WEST BY THE NORTHERLY EXTENSION OF THE WEST LINE OF LOT 13 AND BOUNDED ON THE EAST BY THE NORTHERLY EXTENSION OF THE EAST LINE OF LOT 11, CONRADE'S ADDITION TO LARGO, ACCORDING TO THE PLAT THEREOF AS RECORDED IN PLAT BOOK 10, PAGE 66 OF THE PUBLIC RECORDS OF PINELLAS COUNTY, FLORIDA.

SAID LANDS SITUATE, LYING AND BEING IN PINELLAS COUNTY, FLORIDA AND CONTAINING 900 SQ. FT. (0.02 ACRES)

Landtec Surveying offers services throughout the State of Florida. Please refer to our website at www.LandtecSurvey.com for up to date information about our locations and coverage area. This survey has been issued by the following Landtec Surveying office:

600 Fairway Drive - Ste. 101
Deerfield Beach, FL. 33441
Office: (561) 367-3587 Fax: (561) 465-3145
www.LandtecSurvey.com

LEGEND:

FND. - FOUND
M - MEASURED
P - PLAT

LANDTEC

LAND SURVEYING - RESIDENTIAL SERVICES
Proudly Serving Florida's Land Title & Real Estate Industries

SIGNED: Andrew Snyder DATE: 11/03/2015
ANDREW SNYDER PROFESSIONAL SURVEYOR AND MAPPER FLORIDA REGISTRATION No. 5639 (NOT VALID WITHOUT THE SIGNATURE AND THE ORIGINAL RAISED SEAL OF THE FLORIDA LICENSED SURVEYOR AND MAPPER SHOWN ABOVE)



ORIGINAL
DOCUMENT
SCALE: 1" = 40'

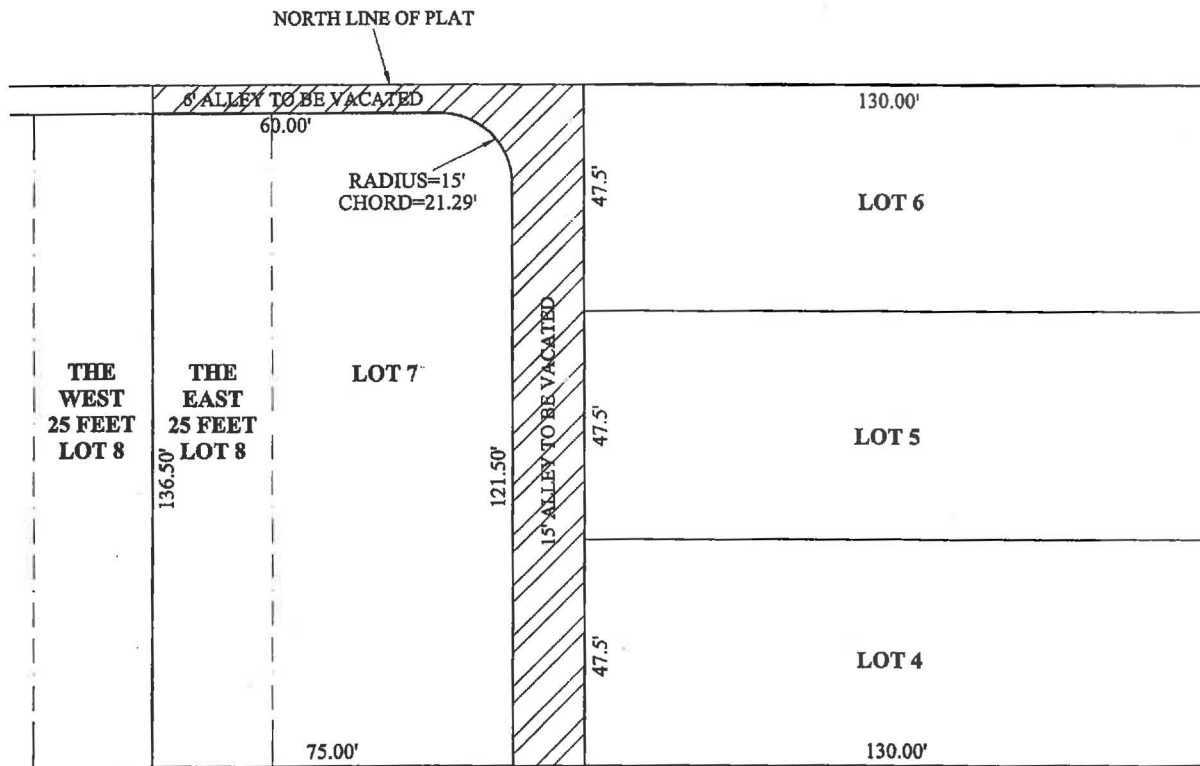

— — **DIEFFENWIERTH AVENUE (P)** — —
20th TERRACE SW (F)
 45' RIGHT-OF-WAY

Reviewed by: CH SB
 Date: 12-16-15
 SFN # 501-1490

PAGE 1 OF 2

JOB NO. 2015-0329-A

SIGNATURE: *Lauren R. Penny*
LAUREN R. PENNY P.S.M. #4931
 DATE: 10/13/2015
 DRAWN BY: LP/HW



L.R. PENNY AND ASSOCIATES, INC.
 10730 102nd AVENUE NORTH, UNIT A
 SEMINOLE, FLORIDA 33778
 PHONE: (727) 398-4360
 FAX: (727) 319-6051
 BUSINESS LICENSE #6539

LEGAL DESCRIPTION PROPOSED ALLEYS TO BE VACATED

A 15 FOOT ALLEY BOUNDED ON THE EAST AND CONTIGUOUS TO LOTS 4, 5 AND 6 AND BOUNDED ON THE WEST AND CONTIGUOUS TO LOT 7, CONRADE'S ADDITION TO LARGO, AS RECORDED IN PLAT BOOK 10, PAGE 66, PUBLIC RECORDS OF PINELLAS COUNTY, FLORIDA. ALSO THAT 6 FOOT ALLEY BOUNDED ON THE NORTH BY THE NORTH LINE OF SAID PLAT AND BOUNDED ON THE SOUTH AND CONTIGUOUS TO LOT 7 AND THE EAST 25 FEET OF LOT 8, CONRADE'S ADDITION TO LARGO, AS RECORDED IN PLAT BOOK 10, PAGE 66, PUBLIC RECORDS OF PINELLAS COUNTY, FLORIDA.

PAGE 2 OF 2

JOB NO. 2015-0329-A

 <p>NOT VALID UNLESS SIGNED & SEALED</p>	<p>L.R. PENNY AND ASSOCIATES, INC. 10730 102nd AVENUE NORTH, UNIT A SEMINOLE, FLORIDA 33778 PHONE: (727) 398-4360 FAX: (727) 319-6051 BUSINESS LICENSE #6539</p>
--	---

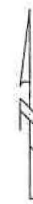

ORIGINAL
DOCUMENT
SCALE: 1" = 40'

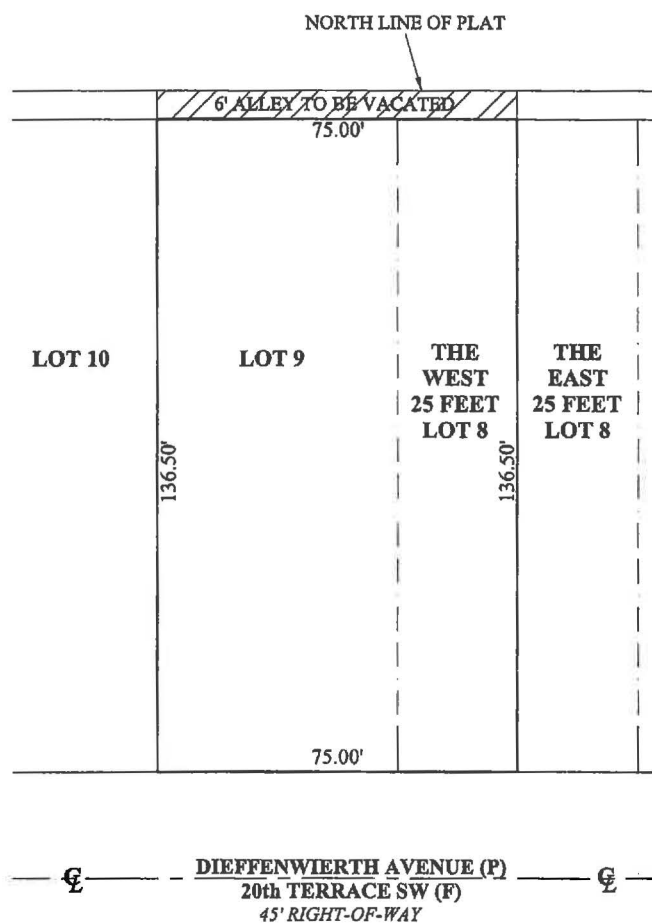

Reviewed by: CH SB
Date: 12-16-15
SFN # 501-1490

PAGE 1 OF 2

JOB NO. 2015-0329-B

SIGNATURE: _____

LAUREN R. PENNY P.S.M. #4931

DATE: 10/13/2015

DRAWN BY: LP/HW



L.R. PENNY AND ASSOCIATES, INC.
10730 102nd AVENUE NORTH, UNIT A
SEMINOLE, FLORIDA 33778
PHONE: (727) 398-4360
FAX: (727) 319-6051
BUSINESS LICENSE #6539

LEGAL DESCRIPTION PORTION OF ALLEY TO BE VACATED

A 6 FOOT ALLEY BOUNDED ON THE NORTH BY THE NORTH LINE OF CONRADE'S ADDITION TO LARGO, AS RECORDED IN PLAT BOOK 10, PAGE 66, PUBLIC RECORDS OF PINELLAS COUNTY, FLORIDA, AND BOUNDED ON THE SOUTH AND CONTIGUOUS TO LOT 9 AND THE WEST 25 FEET OF LOT 8 OF SAID CONRADE'S ADDITION TO LARGO.

PAGE 2 OF 2

JOB NO. 2015-0329-B



**L.R. PENNY AND ASSOCIATES, INC.
10730 102nd AVENUE NORTH, UNIT A
SEMINOLE, FLORIDA 33778
PHONE: (727) 398-4360
FAX: (727) 319-6051
BUSINESS LICENSE #6539**

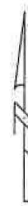

ORIGINAL
DOCUMENT
SCALE: 1" = 40'

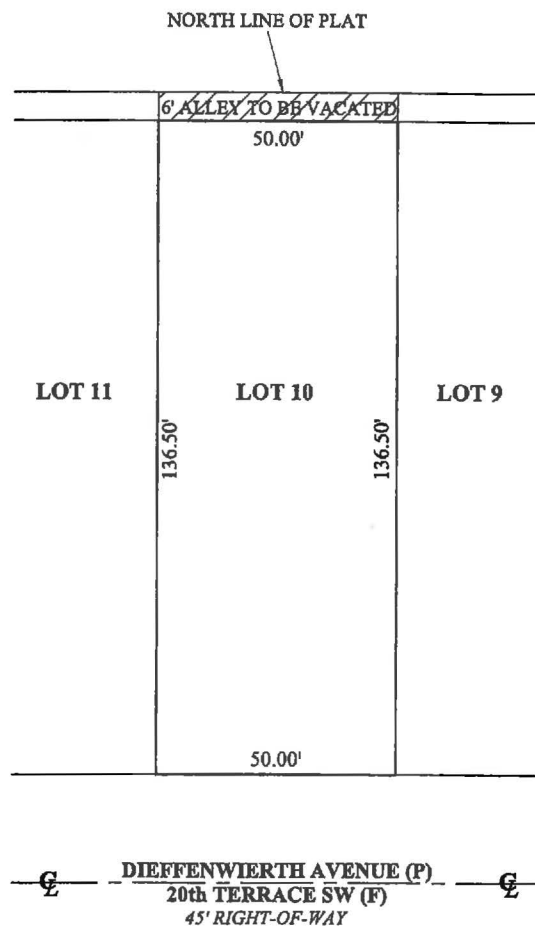

Reviewed by: CH SR
Date: 12-16-15
SFN # 501-1490

PAGE 1 OF 2

JOB NO. 2015-0329-C

SIGNATURE: Lauren R. Penny

LAUREN R. PENNY P.S.M. #4931

DATE: 10/13/2015

DRAWN BY: LP/HW



NOT VALID UNLESS
SIGNED & SEALED

L.R. PENNY AND ASSOCIATES, INC.
10730 102nd AVENUE NORTH, UNIT A
SEMINOLE, FLORIDA 33778
PHONE: (727) 398-4360
FAX: (727) 319-6051
BUSINESS LICENSE #6539

LEGAL DESCRIPTION PORTION OF ALLEY TO BE VACATED

A 6 FOOT ALLEY BOUNDED ON THE NORTH BY THE NORTH LINE OF CONRADE'S ADDITION TO LARGO, AS RECORDED IN PLAT BOOK 10, PAGE 66, PUBLIC RECORDS OF PINELLAS COUNTY, FLORIDA, AND BOUNDED ON THE SOUTH AND CONTIGUOUS TO LOT 10 OF SAID CONRADE'S ADDITION TO LARGO.

PAGE 1 OF 2

JOB NO. 2015-0329-C



**NOT VALID UNLESS
SIGNED & SEALED**

**L.R. PENNY AND ASSOCIATES, INC.
10730 102nd AVENUE NORTH, UNIT A
SEMINOLE, FLORIDA 33778
PHONE: (727) 398-4360
FAX: (727) 319-6051
BUSINESS LICENSE #6539**

**BOARD OF COUNTY
COMMISSIONERS**

Dave Eggers
Pat Gerard
Charlie Justice
Janet C. Long
John Morroni
Karen Williams Seel
Kenneth T. Welch



MEMORANDUM

TO: Norman D. Loy, Deputy Clerk
BCC Records

FROM: Sean P. Griffin 
Real Property Manager

SUBJECT: PETITION TO VACATE – Submitted by Louie & Kathy Kokkinakos,
Adirondack Services, Inc., Nathan Lilly, Lisa Cunningham, & R.H. Wurz
File No. 1490 CATS 47755 Legistar 15-1025
Property Address: 2076 & 2024 Seminole Boulevard, Largo, FL 33778

DATE: January 13, 2016

Enclosed herewith are the following originals:

Petition to Vacate

Copy of the Legal Description (Original signed and sealed Legal is attached to the Resolution)
Application and Findings of Fact

Letters of no objection from:

Bright House
Duke Energy
Pinellas County Engineering & Technical Support
Verizon of Florida
TECO Electric
TECO Peoples Gas
WOW! (Knology)

Receipts dated 15-JUL-2015 and 4-JAN-2016 and copy of checks #728 and #5316 in the amount of \$750.00.

Please set the public hearing for the BCC meeting of February 9, 2016, place the necessary newspaper advertising in accordance with State Statute 336.10 (which requires advertising one time not less than two weeks prior to the public hearing and one time within 30 days after the adoption of the Resolution vacating), and mail notices of the public hearing date to the owners shown on the attached list. Thank you

Pinellas County
Real Estate Management
509 East Ave. S.
Clearwater, FL 33756
Main Office: (727) 464-3496
FAX: (727) 464-5251
V/TDD: (727) 464-4062

www.pinellascounty.org



SPECIAL INSTRUCTIONS

- 5 weeks prior to Public Hearing date:

1/5/16 Tuesday of that week Real Estate (Cynthia Harris) coordinates with Kevin Baxter for availability on the proposed agenda and gives notice of the proposed number of Petition to Release packages.

- 4 weeks prior to Public Hearing date:

1/12/16 Tuesday of that week Real Estate (Cynthia Harris) Notifies Kevin the actual number of petitions and the names of the petitioners projected to go to the agenda.

- **ADVERTISEMENT ACTION:**

1/20/16 - 3 weeks prior to Public Hearing date

- (for F.S. 177.101:) (for F.S. 336.09, 10, 12)

Wednesday of that week, the Request to Advertise package for each petition must be delivered to BCC Records (Norman Loy) to meet State Statute advertising requirements. (If any petition package is not approved as of this day, please notify Kevin ASAP so they can PULL the item from the Board agenda.)

PLEASE NOTE: When the Request to Advertise package is delivered to Board Records/Norman, a copy of the ad is provided to Kevin.

Thank you.

SUBMITTED TO THE BOARD OF COUNTY COMMISSIONERS
OF PINELLAS COUNTY, FLORIDA

PETITION TO VACATE, PUBLIC RIGHTS-OF-WAY OR ALLEYS

Comes now your Petitioners, Louie and Kathy Kokkinakos
Name of Petitioner

and respectfully requests this Honorable Board of County Commissioners to adopt a resolution vacating:

Lands described in legal description attached
hereto and by this reference made a part hereof.

Your petitioners represent that: 1) the petitioners own the fee simple title to the whole or that portion of the plat (easement) that is sought to be vacated; 2) the vacation request herein will not cause injury to any surrounding property or property owners, and that the above described property does not now serve and is not needed for any public purpose; 3) the interest of the public will not be adversely affected by this vacation, nor will such vacation affect the ownership, or the right of convenient access, of persons owning any other parts of said subdivision.

I hereby swear and/or affirm that the forgoing statements are true:

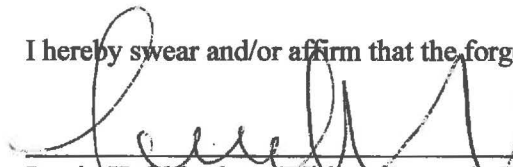

Louie Kokkinakos, Widow Brown's Restaurant

I hereby swear and/or affirm that the forgoing statements are true:

Kathy Kokkinakos, Widow Brown's Restaurant

STATE OF FLORIDA
COUNTY OF PINELLAS

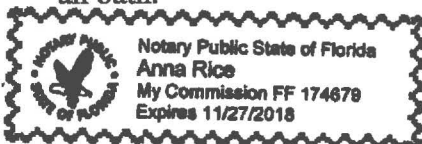
Sworn to (or affirmed) and subscribed before me this 4th day of January, 2016,
by Louie Kokkinakos and Kathy Kokkinakos/Widow Brown's Restaurant. He/She is personally known
to me, or has produced _____ as identification, and who did (did not) take
an oath.



NOTARY
SEAL

NOTARY
Print Name

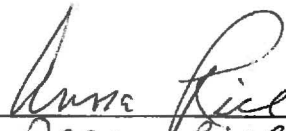
Anna Rice

My Commission Expires: 11-27-2018

Commission Number: FF174679

SUBMITTED TO THE BOARD OF COUNTY COMMISSIONERS
OF PINELLAS COUNTY, FLORIDA

PETITION TO VACATE, PUBLIC RIGHTS-OF-WAY OR ALLEYS

Comes now your Petitioners, Adirondack Services, Inc. /Adam Hansen
Name of Petitioner

and respectfully requests this Honorable Board of County Commissioners to adopt a resolution vacating:

Lands described in legal description attached
hereto and by this reference made a part hereof.

Your petitioners represent that: 1) the petitioners own the fee simple title to the whole or that portion of the plat (easement) that is sought to be vacated; 2) the vacation request herein will not cause injury to any surrounding property or property owners, and that the above described property does not now serve and is not needed for any public purpose; 3) the interest of the public will not be adversely affected by this vacation, nor will such vacation affect the ownership, or the right of convenient access, of persons owning any other parts of said subdivision.

I hereby swear and/or affirm that the forgoing statements are true:



Adam Hansen, Adirondack Services, Inc.

STATE OF FLORIDA
COUNTY OF PINELLAS

Sworn to (or affirmed) and subscribed before me this 12 day of January, 2016,
by Adam Hansen, Adirondack Services, Inc. He is personally known to me, or has produced FLDL
H525-018-74-0920 as identification, and who did (did not) take an oath.

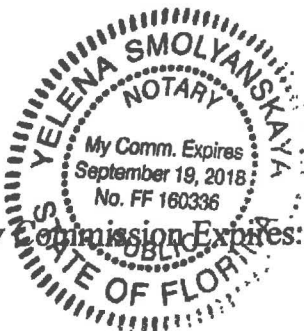

NOTARY
SEAL

NOTARY
Print Name



Yelena Smolyanskaya

Commission Number: FF 160336

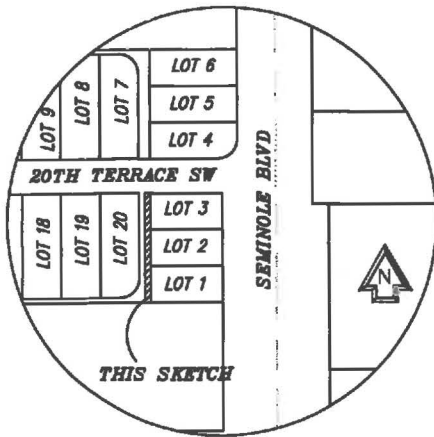
My Commission Expires: Sep 19, 2018

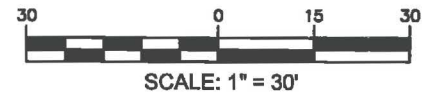

LOCATION SKETCH NOT TO SCALE



LEGAL DESCRIPTION:

THE EAST ONE HALF (1/2) OF ALLEY ABUTTING LOTS 1, 2 AND 3, BOUNDED ON THE SOUTH BY THE WESTERLY EXTENSION OF THE SOUTH LINE OF LOT 1, AND BOUNDED ON THE NORTH BY THE WESTERLY EXTENSION OF THE NORTH LINE OF LOT 3, OF CONRADE'S ADDITION TO LARGO, ACCORDING TO THE PLAT THEREOF AS RECORDED IN PLAT BOOK 10, PAGE 66 OF THE PUBLIC RECORDS OF PINELLAS COUNTY, FLORIDA.

SAID LANDS SITUATE, LYING AND BEING IN PINELLAS COUNTY, FLORIDA AND CONTAINING 1,068.8 SQUARE FEET OR 0.0245 ACRES MORE OR LESS.

LEGEND:

SN&D=SET NAIL & DISK
R/W=RIGHT-OF-WAY
(P)=PLAT
C=CENTER LINE
RAD.=RADIUS
PP=POWER POLE
A=CENTRAL ANGLE
A=ARC LENGTH

Reviewed by: CH GD
Date: 9-9-15
SFN # 501-1490

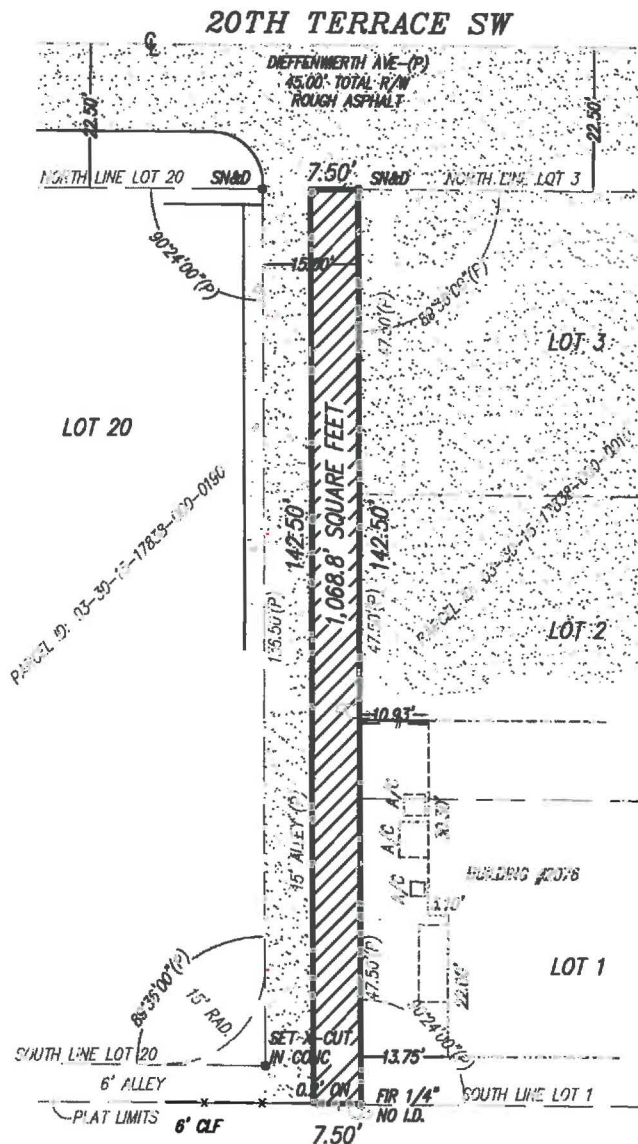

THIS SKETCH IS NOT A SURVEY.
NOT VALID WITHOUT THE SIGNATURE AND THE ORIGINAL RAISED
SEAL OF A FLORIDA LICENSED SURVEYOR AND MAPPER
2015 (C)

BILL H. HYATT, JR.
PROFESSIONAL LAND SURVEYOR: 4636
STATE OF FLORIDA LICENSE NUMBER: LB7849



AllState Surveying
State of the Art Land Surveying & Mapping

Phone: (888) 569-0480 | Fax: (888) 569-4590 | www.AllStateSurveyors.com
1844 N Nob Hill Road, #429, Sunrise, Florida 33322

2076 SEMINOLE BOULEVARD LARGO, FL 33778

DATE: 07/13/2015

DRAWN BY: C.L.

PAGE: 1 OF 1

FILE NUMBER: MEZ.AA.07-14

SKETCH OF LEGAL DESCRIPTION

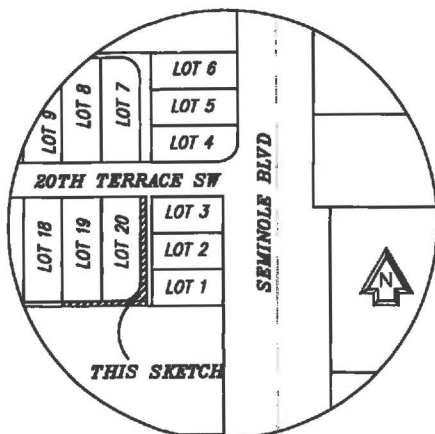

LOCATION PLAN-NOT TO SCALE



SCALE: 1" = 30'

Reviewed by: GH SEDate: 10-12-15SFN # 501-1490

LEGAL DESCRIPTION:

THE WEST ONE HALF (1/2) OF ALLEY ABUTTING LOT 20, BOUNDED ON THE NORTH BY THE EASTERLY EXTENSION OF THE NORTH LINE OF LOT 20, AND BOUNDED ON THE SOUTH BY THE SOUTH LINE OF A PLATTED 6.0 FOOT ALLEY AND SOUTHERLY PLAT LINE OF CONRADE'S ADDITION TO LARGO, ACCORDING TO THE PLAT THEREOF AS RECORDED IN PLAT BOOK 10, PAGE 66 OF THE PUBLIC RECORDS OF PINELLAS COUNTY, FLORIDA, AND THE 6.0 FOOT ALLEY ABUTTING LOTS 19 AND 20, OF CONRADE'S ADDITION TO LARGO, ACCORDING TO THE PLAT THEREOF AS RECORDED IN PLAT BOOK 10, PAGE 66 OF THE PUBLIC RECORDS OF PINELLAS COUNTY, FLORIDA

SAID LANDS SITUATE, LYING AND BEING IN PINELLAS COUNTY, FLORIDA AND CONTAINING 1,706.5 SQUARE FEET OR 0.0246 ACRES MORE OR LESS.

LEGEND:

SN&D=SET NAIL & DISK

R/W=RIGHT-OF-WAY

(P)=PLAT

C=CENTER LINE

RAD.=RADIUS

P=POWER POLE

Δ=CENTRAL ANGLE

A=ARC LENGTH

THIS SKETCH IS NOT A SURVEY
NOT VALID WITHOUT THE SIGNATURE AND THE ORIGINAL RAISED
SEAL OF A FLORIDA LICENSED SURVEYOR AND MAPPER
2015 (C)

BILL H. HYATT, JR.
PROFESSIONAL LAND SURVEYOR: 4636
STATE OF FLORIDA LICENSE NUMBER: LB7849

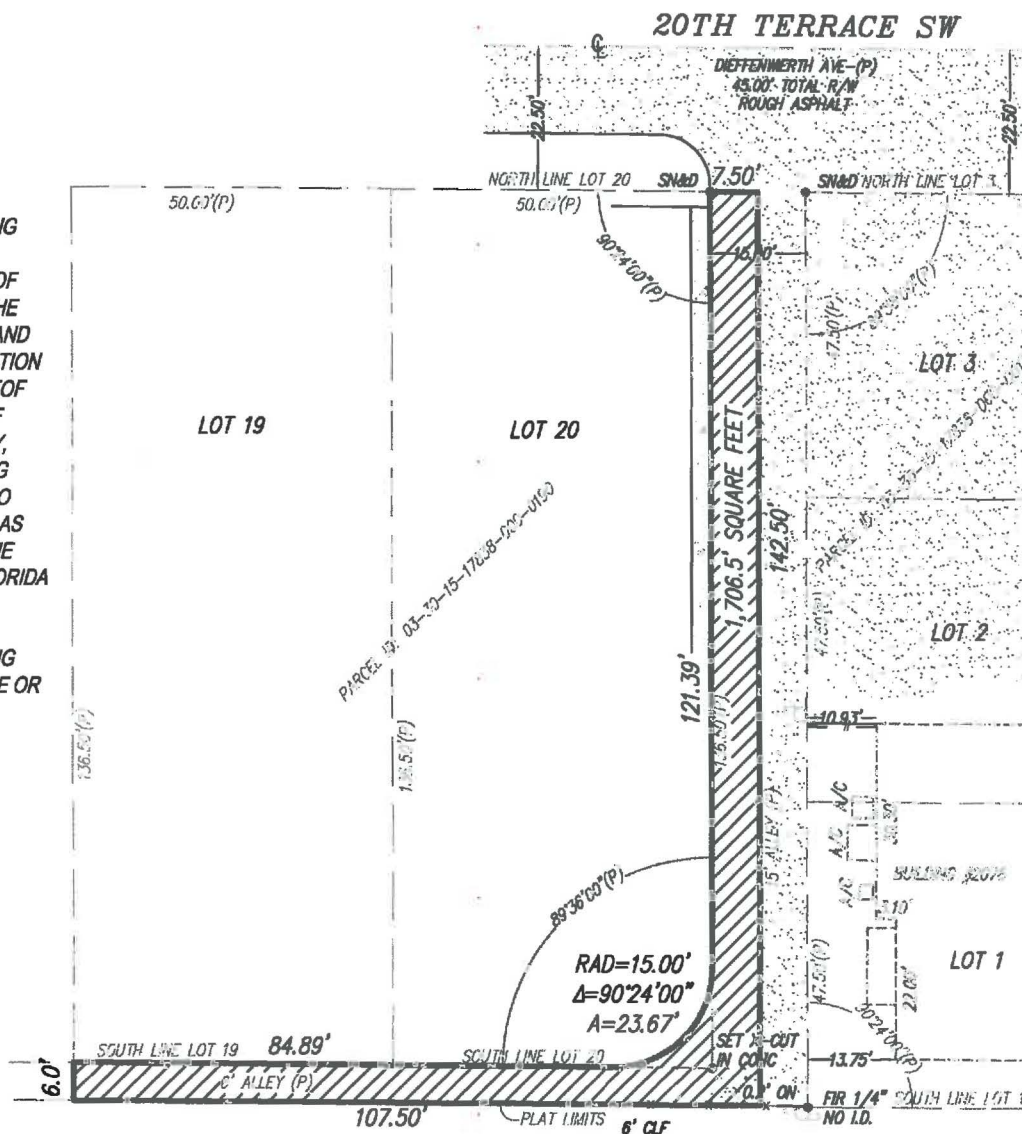

AllState Surveying

State of the Art Land Surveying & Mapping

Phone: (888) 569-0480 | Fax: (888) 569-4590 | www.AllStateSurveyors.com
1844 N Nob Hill Road, #429, Sunrise, Florida 33322

72 20TH TERRACE SW LARGO, FL 33778

DATE: 07/13/2015

DRAWN BY: C.L.

PAGE: 1 OF 1

FILE NUMBER: MEZ.BB.07-14

SKETCH OF LEGAL DESCRIPTION

SECTION 3 TOWNSHIP 30S, RANGE 15E
PINELLAS COUNTY, FLORIDA
PROJECT NUMBER 4342-01

DESCRIPTION

BEING ALL THAT PORTION OF A 6 FOOT ALLEY LYING SOUTH OF AND ADJACENT TO THE SOUTH LINE OF LOTS 14, 15, 16, 17 AND 18, CONRADE'S ADDITION TO LARGO AS RECORDED IN PLAT BOOK 10, PAGE 66 OF THE PUBLIC RECORDS OF PINELLAS COUNTY, FLORIDA LYING IN THE SOUTHEAST 1/4 OF THE SOUTHWEST 1/4 OF SECTION 3, TOWNSHIP 30 SOUTH, RANGE 15 EAST, CITY OF LARGO, PINELLAS COUNTY, FLORIDA, BEING FURTHER DESCRIBED AS FOLLOWS:

BEGIN AT THE SOUTHWEST CORNER OF LOT 14, OF SAID CONRADE'S ADDITION TO LARGO; THENCE ALONG THE SOUTH LINE OF LOTS 14 THROUGH 18 OF SAID PLAT, S.89°23'43"E., 250.01 FEET TO THE SOUTHEAST CORNER OF SAID LOT 18; THENCE S.00°12'17"W., 6.00 FEET ALONG THE EAST LINE OF SAID LOT 18 EXTENDED TO THE SOUTH BOUNDARY OF SAID PLAT; THENCE ALONG SAID SOUTH BOUNDARY N.89°23'43"W., 250.01 FEET TO THE SOUTHWEST CORNER OF SAID CONRADE'S ADDITION TO LARGO; THENCE ALONG THE WEST BOUNDARY OF SAID PLAT, N.00°12'17"E., 6.00 FEET TO THE POINT OF BEGINNING.

CONTAINING 1500 SQUARE FEET OR 0.034 ACRES, MORE OR LESS

Reviewed by: CH SB
Date: 11-2-15
SFN# 501-1490

NOTES

1. BEARINGS ARE BASED ON THE SOUTH LINE OF THE PLAT OF CONRADE'S ADDITION TO LARGO, BEING ASSUMED AS N89°23'43"W.
2. LEGAL DESCRIPTION WAS PREPARED BY POLARIS ASSOCIATES, INC.
3. RE-USE OF THIS SKETCH FOR PURPOSES OTHER THAN WHICH IT WAS INTENDED, WITHOUT WRITTEN VERIFICATION, WILL BE AT THE RE-USERS SOLE RISK AND WITHOUT LIABILITY TO THE SURVEYOR. NOTHING HEREIN SHALL BE CONSTRUED TO GIVE ANY RIGHTS OR BENEFITS TO ANYONE OTHER THAN THOSE CERTIFIED TO.
4. THIS SKETCH IS NOT INTENDED TO SHOW THE LOCATION OR EXISTENCE OF ANY JURISDICTIONAL, HAZARDOUS OR ENVIRONMENTALLY SENSITIVE AREAS.
5. THIS SKETCH WAS PREPARED WITHOUT THE BENEFIT OF AN ABSTRACT OF TITLE AND MAY BE SUBJECT TO EASEMENTS, RESTRICTIONS, RIGHTS-OF-WAY AND OTHER MATTERS OF RECORD.

CERTIFICATION

I HEREBY CERTIFY THAT THE SKETCH REPRESENTED HEREON MEETS THE MINIMUM TECHNICAL STANDARDS SET FORTH BY THE FLORIDA BOARD OF PROFESSIONAL SURVEYORS AND MAPPERS IN CHAPTER 5J-17, FLORIDA ADMINISTRATIVE CODE, PURSUANT TO SECTION 472.027 FLORIDA STATUTES.

DAN H. RIZZUTO
PROFESSIONAL LAND SURVEYOR
LS 5227, STATE OF FLORIDA

NOT A SURVEY

SHEET 2 OF 2

ITEM	DATE	BY	QC
SKETCH & DESCRIPTION	10/02/15	RED	DHR
H:\JN\4342\DWG\4342SD ALLEY.DWG			

6' ALLEY VACATION



POLARIS ASSOCIATES INC.
PROFESSIONAL SURVEYING LB 6113
2165 SUNNYDALE BOULEVARD, SUITE D
CLEARWATER, FLORIDA 33765
(727) 461-6113

SECTION 3 TOWNSHIP 30S, RANGE 15E
PINELLAS COUNTY, FLORIDA
PROJECT NUMBER 4342-01

LEGEND

BNDY = BOUNDARY
COR = CORNER
OR = OFFICIAL RECORDS BOOK
PB = PLAT BOOK
PG = PAGE
POB = POINT OF BEGINNING
POC = POINT OF COMMENCEMENT
R/W = RIGHT-OF-WAY
SR = STATE ROAD
US = UNITED STATES
(P) = PLAT



0 25' 50'
SCALE: 1" = 50'

DIEFFENWERTH AVE. (P) 20TH TERRACE SW

CONRADE'S ADDITION TO LARGO

PLAT BOOK 10, PAGE 66

14 15 16 17 18 19 20

SOUTHWEST CORNER
OF LOT 14

P.O.B.

SOUTHEAST CORNER
OF LOT 18

6' ALLEY PER PLAT

S 89°23'43"E 250.01'

N 89°23'43"W 250.01'

SOUTHWEST CORNER
OF CONRADE'S ADDITION TO LARGO

SOUTH LINE OF CONRADE'S ADDITION TO LARGO

LINE TABLE

LINE	BEARING	LENGTH
L1	N00°12'17"E	6.00'
L2	S00°12'17"W	6.00'

NOT A SURVEY

SHEET 1 OF 2

ITEM	DATE	BY	QC
SKETCH & DESCRIPTION	10/02/15	RED	DHR
H: \JN\4342\DWG\4342SD ALLEY.DWG			

6' ALLEY VACATION



POLARIS ASSOCIATES INC.

PROFESSIONAL SURVEYING LB 6113
2165 SUNNYDALE BOULEVARD, SUITE D
CLEARWATER, FLORIDA 33765
(727) 461-6113



SCALE: 1"=30'

SKETCH OF DESCRIPTION

EXHIBIT

D

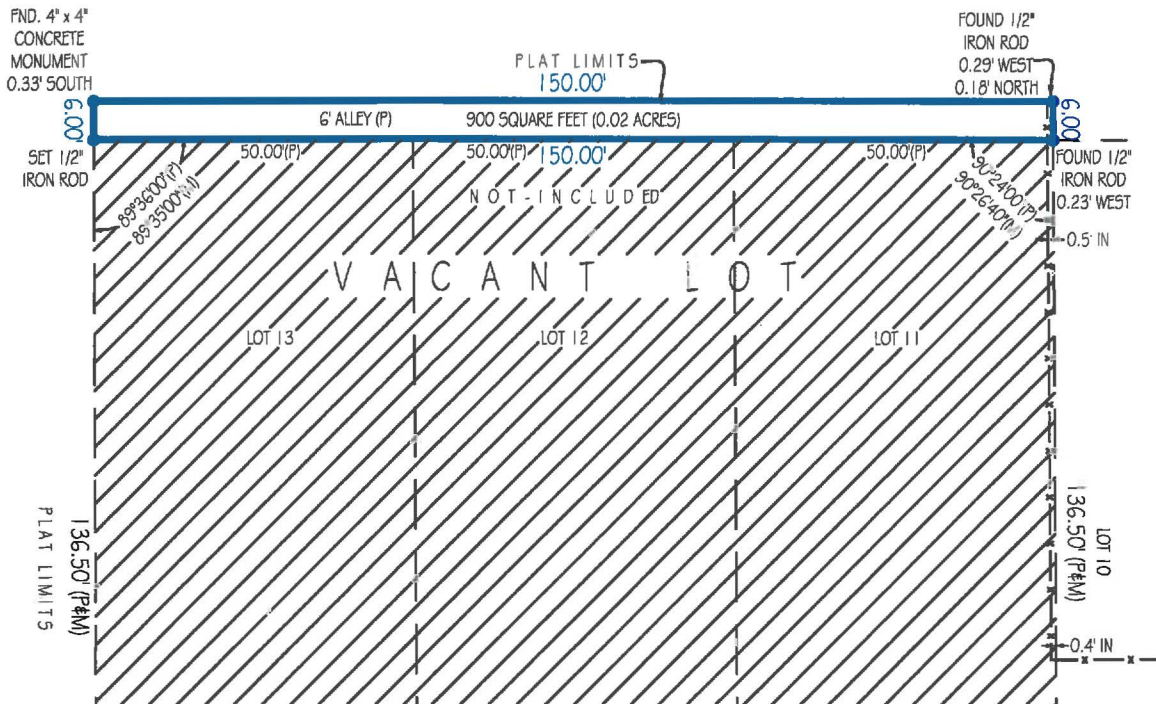

SURVEYOR'S CERTIFICATION:

I HEREBY CERTIFY THAT THIS SKETCH OF DESCRIPTION SURVEY MEETS THE MINIMUM TECHNICAL STANDARDS FOR SURVEYS, AS SET FORTH BY THE FLORIDA BOARD OF SURVEYORS AND MAPPERS IN CHAPTER 5J-17.051 & 5J-17.052 OF THE FLORIDA ADMINISTRATIVE CODE, PURSUANT TO SECTION 472.027, FLORIDA STATUTES, AND THAT THE ELECTRONIC SIGNATURE AND SEAL HEREON MEETS PROCEDURES AS SET FORTH IN CHAPTER 5J-17.052, PURSUANT TO SECTION 472.025, FLORIDA STATUTES.



Digitally signed
by Andrew
Snyder, P.S.M.
Date: 2015.11.09
10:52:24 -05'00'

Reviewed by: CH 58
Date: 12-16-15
SFN # 501-1490

LEGAL DESCRIPTION:

THE 6 FOOT ALLEY LYING NORTH OF LOTS 11, 12 AND 13 BOUNDED ON THE WEST BY THE NORTHERLY EXTENSION OF THE WEST LINE OF LOT 13 AND BOUNDED ON THE EAST BY THE NORTHERLY EXTENSION OF THE EAST LINE OF LOT 11, CONRADE'S ADDITION TO LARGO, ACCORDING TO THE PLAT THEREOF AS RECORDED IN PLAT BOOK 10, PAGE 66 OF THE PUBLIC RECORDS OF PINELLAS COUNTY, FLORIDA.

SAID LANDS SITUATE, LYING AND BEING IN PINELLAS COUNTY, FLORIDA AND CONTAINING 900 SQ. FT. (0.02 ACRES)

SIGNED: Andrew Snyder DATE: 11/03/2015
ANDREW SNYDER PROFESSIONAL SURVEYOR AND MAPPER FLORIDA REGISTRATION No. 5639 (NOT VALID WITHOUT THE SIGNATURE AND THE ORIGINAL RAISED SEAL OF THE FLORIDA LICENSED SURVEYOR AND MAPPER SHOWN ABOVE)

Landtec Surveying offers services throughout the State of Florida. Please refer to our website at www.LandtecSurvey.com for up to date information about our locations and coverage area. This survey has been issued by the following Landtec Surveying office:

600 Fairway Drive - Ste. 101
Deerfield Beach, FL. 33441
Office: (561) 367-3587 Fax: (561) 465-3145
www.LandtecSurvey.com

LEGEND:
FND. - FOUND
M - MEASURED
P - PLAT



LAND SURVEYING - RESIDENTIAL SERVICES
Proudly Serving Florida's Land Title & Real Estate Industries



ORIGINAL
DOCUMENT
SCALE: 1" = 40'

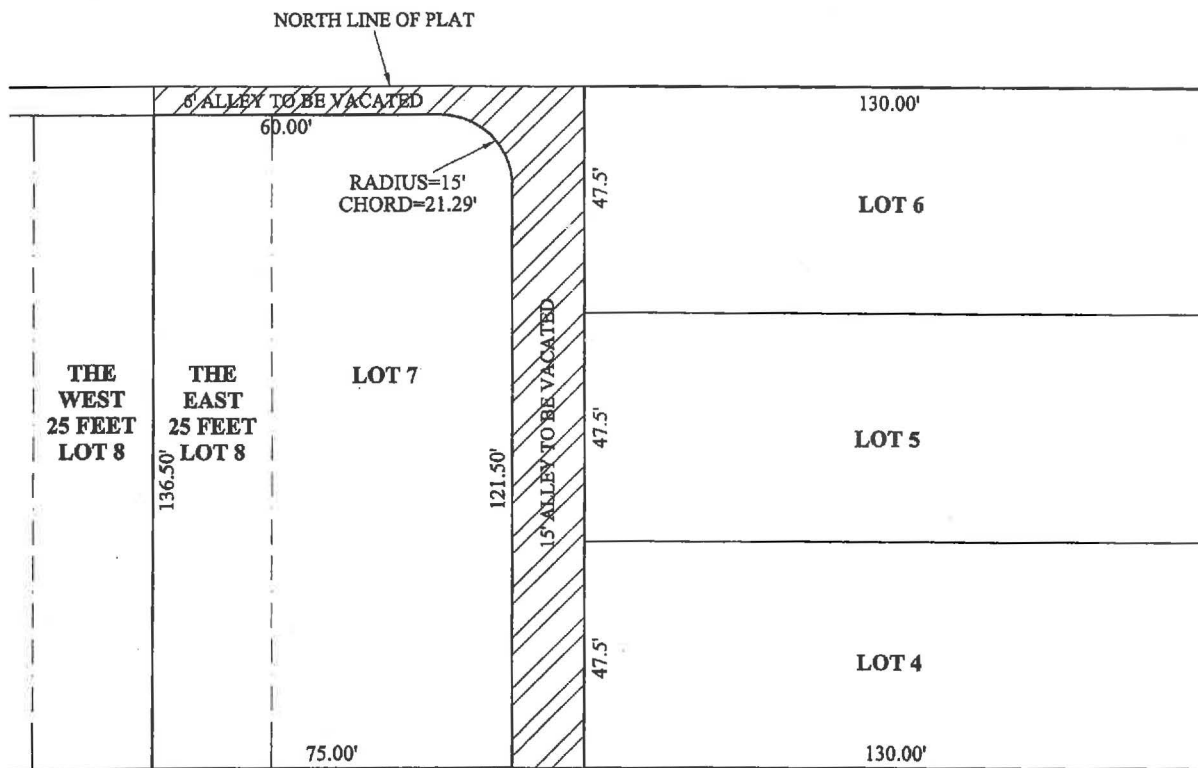

— — **DIEFFENWIERTH AVENUE (P)** — —
20th TERRACE SW (F)
45' RIGHT-OF-WAY

Reviewed by: CH SB
Date: 12-16-15
SFN # 501-1490

PAGE 1 OF 2

JOB NO. 2015-0329-A

SIGNATURE: Lauren R. Penny
LAUREN R. PENNY P.S.M. #4931
DATE: 10/13/2015
DRAWN BY: LP/HW



L.R. PENNY AND ASSOCIATES, INC.
10730 102nd AVENUE NORTH, UNIT A
SEMINOLE, FLORIDA 33778
PHONE: (727) 398-4360
FAX: (727) 319-6051
BUSINESS LICENSE #6539

LEGAL DESCRIPTION PROPOSED ALLEYS TO BE VACATED

A 15 FOOT ALLEY BOUNDED ON THE EAST AND CONTIGUOUS TO LOTS 4, 5 AND 6 AND BOUNDED ON THE WEST AND CONTIGUOUS TO LOT 7, CONRADE'S ADDITION TO LARGO, AS RECORDED IN PLAT BOOK 10, PAGE 66, PUBLIC RECORDS OF PINELLAS COUNTY, FLORIDA. ALSO THAT 6 FOOT ALLEY BOUNDED ON THE NORTH BY THE NORTH LINE OF SAID PLAT AND BOUNDED ON THE SOUTH AND CONTIGUOUS TO LOT 7 AND THE EAST 25 FEET OF LOT 8, CONRADE'S ADDITION TO LARGO, AS RECORDED IN PLAT BOOK 10, PAGE 66, PUBLIC RECORDS OF PINELLAS COUNTY, FLORIDA.

PAGE 2 OF 2

JOB NO. 2015-0329-A



L.R. PENNY AND ASSOCIATES, INC.
10730 102nd AVENUE NORTH, UNIT A
SEMINOLE, FLORIDA 33778
PHONE: (727) 398-4360
FAX: (727) 319-6051
BUSINESS LICENSE #6539



ORIGINAL
DOCUMENT
SCALE: 1" = 40'

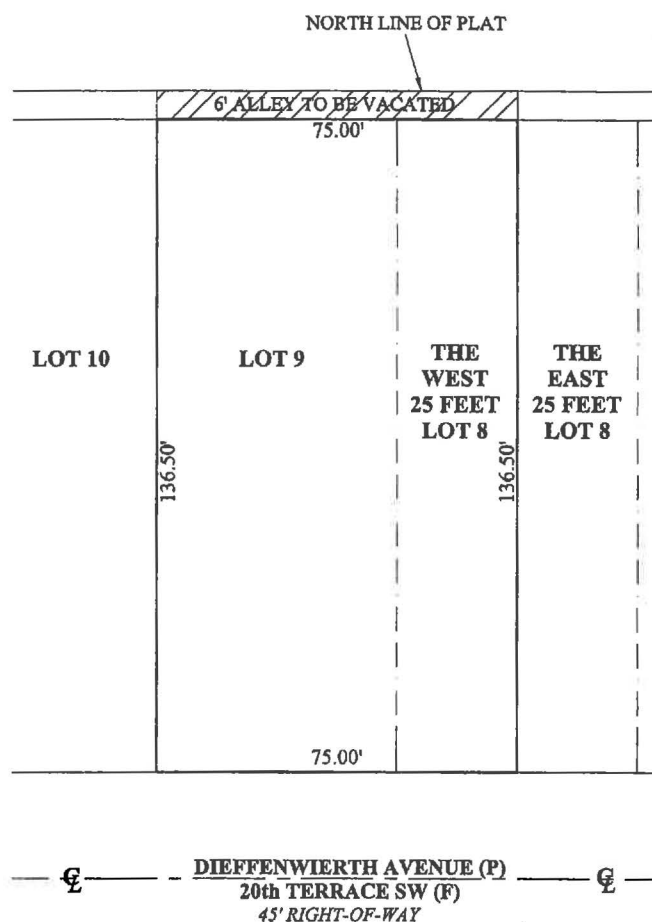

Reviewed by: CH SB
Date: 12-16-15
SFN # 501-1490

PAGE 1 OF 2

JOB NO. 2015-0329-B

SIGNATURE: _____

LAUREN R. PENNY P.S.M. #4931

DATE: 10/13/2015

DRAWN BY: LP/HW



L.R. PENNY AND ASSOCIATES, INC.
10730 102nd AVENUE NORTH, UNIT A
SEMINOLE, FLORIDA 33778
PHONE: (727) 398-4360
FAX: (727) 319-6051
BUSINESS LICENSE #6539

LEGAL DESCRIPTION PORTION OF ALLEY TO BE VACATED

A 6 FOOT ALLEY BOUNDED ON THE NORTH BY THE NORTH LINE OF CONRADE'S ADDITION TO LARGO, AS RECORDED IN PLAT BOOK 10, PAGE 66, PUBLIC RECORDS OF PINELLAS COUNTY, FLORIDA, AND BOUNDED ON THE SOUTH AND CONTIGUOUS TO LOT 9 AND THE WEST 25 FEET OF LOT 8 OF SAID CONRADE'S ADDITION TO LARGO.

PAGE 2 OF 2

JOB NO. 2015-0329-B



L.R. PENNY AND ASSOCIATES, INC.
10730 102nd AVENUE NORTH, UNIT A
SEMINOLE, FLORIDA 33778
PHONE: (727) 398-4360
FAX: (727) 319-6051
BUSINESS LICENSE #6539



ORIGINAL
DOCUMENT
SCALE: 1" = 40'

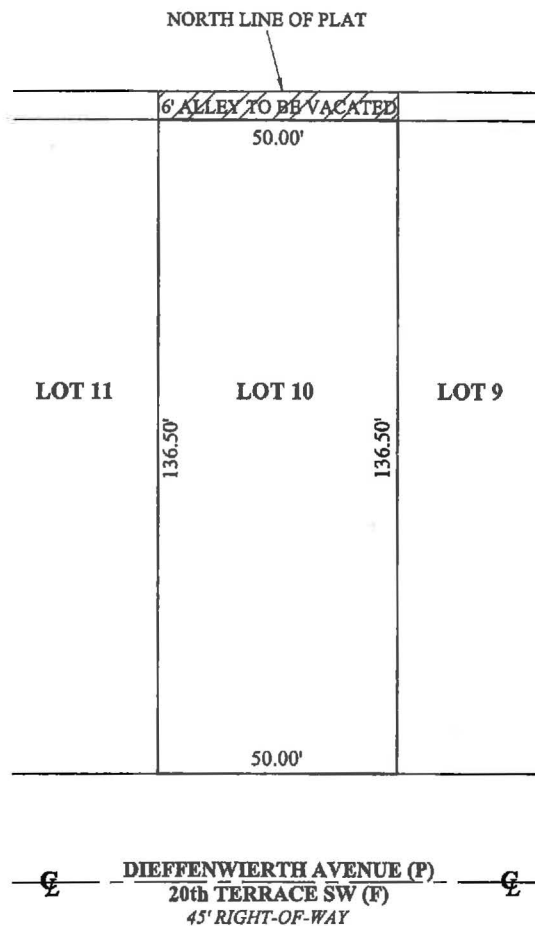

Reviewed by: CH JS
Date: 12-16-15
SFN # 501-1490

PAGE 1 OF 2

JOB NO. 2015-0329-C

SIGNATURE: Lauren R. Penny

LAUREN R. PENNY P.S.M. #4931

DATE: 10/13/2015

DRAWN BY: LP/HW



NOT VALID UNLESS
SIGNED & SEALED

L.R. PENNY AND ASSOCIATES, INC.
10730 102nd AVENUE NORTH, UNIT A
SEMINOLE, FLORIDA 33778
PHONE: (727) 398-4360
FAX: (727) 319-6051
BUSINESS LICENSE #6539

LEGAL DESCRIPTION PORTION OF ALLEY TO BE VACATED

A 6 FOOT ALLEY BOUNDED ON THE NORTH BY THE NORTH LINE OF CONRADE'S ADDITION TO LARGO, AS RECORDED IN PLAT BOOK 10, PAGE 66, PUBLIC RECORDS OF PINELLAS COUNTY, FLORIDA, AND BOUNDED ON THE SOUTH AND CONTIGUOUS TO LOT 10 OF SAID CONRADE'S ADDITION TO LARGO.

PAGE 1 OF 2

JOB NO. 2015-0329-C



**L.R. PENNY AND ASSOCIATES, INC.
10730 102nd AVENUE NORTH, UNIT A
SEMINOLE, FLORIDA 33778
PHONE: (727) 398-4360
FAX: (727) 319-6051
BUSINESS LICENSE #6539**

APPLICATION AND FINDINGS OF FACT
FOR PETITION TO VACATE PLATS OR PORTIONS OF PLAT (EASEMENTS)

APPLICANT(S): Louie & Kathy Kokkinakos
Address: 8800 Commodore Drive
City, State, Zip: Seminole, FL 33776
Daytime Telephone Number: 727-639-2685

PROPERTY ADDRESS: 2076 Seminole Blvd
City, State, Zip: Largo, FL 33778
Property Appraiser Parcel Number: 03/30/15/17838/000/0190

PLEASE ANSWER THE FOLLOWING QUESTIONS TO THE BEST OF YOUR KNOWLEDGE

1. Is there a pending "Contract for Sale"? Yes X No

If yes, please list all parties involved in the sales contract:

2. Is a corporation involved as owner or buyer?
If yes, please give Corporation name and list Corporate Officers:

3. Complete subdivision name as shown on the Subdivision Plat:

Conrade's Add to Largo Lots 1, 2 & 3 Less Rd on E

4. Subdivision Plat Book Number 10 Page number(s) 66

5. Is there a Homeowners Association? Yes X No

6. Reason(s) for requesting this vacation – check all that apply:

-Need to vacate to clear an existing encroachment:

 Pool Screened Pool & Deck Building

-Need to vacate to clear title: X Yes X No

-Want to vacate to allow for:

 Pool Screened Pool/Deck Building Addition

X Other: Redevelop Property

7. Is Board of Adjustment required? _____ Yes _____ No
To determine if a variance is required, please call the BUILDING DEVELOPMENT
REVIEW SERVICES DEPARTMENT at 464-3888.

8. Please provide any relevant additional comments:

We want to redevelop both properties & need to
vacate easement in between 2076 Sem Blvd & 72 20th SW
& back of 72 20th Terrace SW.

9. If anyone has assisted you with the preparation of this form, gathering of information or
requesting information on your behalf, please list their name, title, address and phone
number below.

Name _____ Title _____

Address _____ Phone _____

CITIZEN DISCLOSURE

10. _____ 1) I have a current family relationship to an employee, or an elected
official, of Pinellas County Government. That person is
_____, employed in the Department of
_____, or Office of _____,

Elected Official.

☒ 2) I am not aware of any current family relationship to any employee,
or Elected Official, of Pinellas County Government.

_____ 3) I am an employee of Pinellas County Government, in the
_____ Department, or the Office of
_____, Elected Official.

The definition of family relationship, for the purposes of this document, is the immediate family
consisting of: father, mother, brother, sister, half-brother or sister, adopted brother or sister, or by
law or marriage, father-in-law, mother-in-law, brother-in-law, or sister-in-law.

APPLICANT(S) SIGNATURE

DATE: 5/6/15

Kathleen G. Kelpinich
Janis L. Lally

SUPPLEMENTAL PAGE FOR ADDITIONAL APPLICANTS/PETITIONERS

For Property Address 72 20th Terrace S.W. Largo, FL 33778

APPLICANT: Katherine A. Kokkinakos
Address: 8800 Commodore Drive
City, State, Zip: Seminole, FL 33776
Daytime Telephone Number: 727-639-2685
Signature: Kathy Kokkinakos

APPLICANT: Louis Kokkinakos
Address: 8800 Commodore Drive
City, State, Zip: Seminole, FL 33776
Daytime Telephone Number: 727-639-7491
Signature: Louis Kokkinakos

APPLICANT: _____
Address: _____
City, State, Zip: _____
Daytime Telephone Number: _____
Signature: _____

APPLICANT: _____
Address: _____
City, State, Zip: _____
Daytime Telephone Number: _____
Signature: _____

APPLICANT: _____
Address: _____
City, State, Zip: _____
Daytime Telephone Number: _____
Signature: _____

SUPPLEMENTAL PAGE FOR ADDITIONAL APPLICANTS/PETITIONERS

0 20th Ter SW - Parcel 03-30-15-17838-000-0070
For Property Address 2024 Seminole Blvd - Parcel 03-30-15-17838-000-0050
2030 Seminole Blvd - Parcel 03-30-15-17838-000-0040

APPLICANT: Adirondack Services
Address: 2024 Seminole Blvd.
City, State, Zip: Largo, FL 33778
Daytime Telephone Number: 727-409-3417
Signature: [Signature], President
Date: 10/15/15

APPLICANT: _____
Address: _____
City, State, Zip: _____
Daytime Telephone Number: _____
Signature: _____
Date: _____

APPLICANT: _____
Address: _____
City, State, Zip: _____
Daytime Telephone Number: _____
Signature: _____
Date: _____

APPLICANT: _____
Address: _____
City, State, Zip: _____
Daytime Telephone Number: _____
Signature: _____
Date: _____

SUPPLEMENTAL PAGE FOR ADDITIONAL APPLICANTS/PETITIONERS

For Property Address - 90 - 20TH TERRACE, LARGO, FL 33778
Parcel(s) - 03-30-15-17838-000-0160, 03-30-15-17838-000-0140, 03-30-15-17838-000-0140

APPLICANT: RH WURZ, INC
Address: 1126 WOODCREST AVE
City, State, Zip: CLEARWATER, FL 33756
Daytime Telephone Number: 727-560-2355
Signature: Benny B. Wurz, Pres
Date: 10/15/15

APPLICANT: _____
Address: _____
City, State, Zip: _____
Daytime Telephone Number: _____
Signature: _____
Date: _____

APPLICANT: _____
Address: _____
City, State, Zip: _____
Daytime Telephone Number: _____
Signature: _____
Date: _____

APPLICANT: _____
Address: _____
City, State, Zip: _____
Daytime Telephone Number: _____
Signature: _____
Date: _____

SUPPLEMENTAL PAGE FOR ADDITIONAL APPLICANTS/PETITIONERS

For Property Address 117 20th TER SW LARGO, FL 33778

APPLICANT:

NATHAN R LILLY

Address:

839 DANISH DR. FAYETTEVILLE, NC 28303

City, State, Zip:

Daytime Telephone Number:

727-424-6466

Signature:

Nathan R Lilly

Date:

19 OCT 2015

APPLICANT:

Address:

City, State, Zip:

Daytime Telephone Number:

Signature:

Date:

APPLICANT:

Address:

City, State, Zip:

Daytime Telephone Number:

Signature:

Date:

APPLICANT:

Address:

City, State, Zip:

Daytime Telephone Number:

Signature:

Date:

SUPPLEMENTAL PAGE FOR ADDITIONAL APPLICANTS/PETITIONERS

For Property Address 91-20th Terrace S.W
Largo, FL
APPLICANT: Lisa Benedict Cunningham
Address: 6703 Seaview Blvd
City, State, Zip: Hudson, FL 34667
Daytime Telephone Number: 727-326-5595
Signature: [Signature]
Date: 10/31/15

APPLICANT: _____
Address: _____
City, State, Zip: _____
Daytime Telephone Number: _____
Signature: _____
Date: _____

APPLICANT: _____
Address: _____
City, State, Zip: _____
Daytime Telephone Number: _____
Signature: _____
Date: _____

APPLICANT: _____
Address: _____
City, State, Zip: _____
Daytime Telephone Number: _____
Signature: _____
Date: _____



Date: May 5, 2015

Re: Vacate of 2 properties at 2076-seminole Blvd (Conrade's add to largo lots 1,2&3 less road E and 72-20th Terrace SW (Conrade's add to largo lots 19 and 20

XXX Bright House Networks has no objections.

_____ Bright House Networks has no objections provided easements for our facilities are Retained or granted OR

_____ Bright House has no objections provided applicant bears the expense for relocation of any Bright House facilities to maintain service to customers affected by the proposed Vacate.

_____ In order to properly evaluate this request, Bright House will need detailed plans of facilities proposed for subject areas.

_____ Bright House has facilities within this area, which may conflict with subject project Please call one call locating. **SEE NOTES**

_____ Bright House requires 30 days written notice prior to construction start date to relocate their facilities.

NOTES:

Sincerely,
Ted Bingham
Bright House Networks
Line Maintenance Lead
Pinellas County
727-329-2847

2166 Palmetto Street
Clearwater, FL 33765: CW-13

Jason.McDarby@duke-energy.com

o: 727.562.5706
f: 727-562-5753



October 9, 2015

Kathy Kokkinakos
8800 Commodore Drive
Seminole, Florida 33776

**RE: *Approval of a vacation of a 6 foot and 15 foot Alleyway
72 20th Terrace SW AND 2076 Seminole Blvd, Largo, Florida
Section 03, Township 30 South, Range 15 East, Pinellas County, Florida.***

Dear Ms. Kokkinakos,

Please be advised that DUKE ENERGY FLORIDA, INC., d/b/a DUKE ENERGY, *Distribution Department* and *Transmission Department* has "**NO OBJECTIONS**" to the vacation of that portion of a 6 foot and a 15 foot alleyway as shown on Boundary Survey MEZ.BB.07-14 AND MEZ.AA.07-14.

See the accompany Exhibit "A" as attached hereto and incorporated herein by this reference.

If I can be of further assistance, please do not hesitate to contact me.

Sincerely,



Jason McDarby
Land Rep

Distribution Land Services - Florida



2166 Palmetto Street
Clearwater, FL 33765: CW-13

Jason.McDarby@duke-energy.com

o: 727.562.5706

f: 727-562-5753

January 11, 2016

Cynthia M. Harris
Real Estate Management
509 East Avenue South
Clearwater, Florida 33756

RE: *Approval of vacation of an alley and Right-of-Way*
Section 03, Township 33 South, Range 15 East, Pinellas County, Florida
03-30-15-17838-000-0070

Dear Ms. Harris,

Please be advised that DUKE ENERGY FLORIDA, LLC., d/b/a DUKE ENERGY *Distribution Department* and *Transmission Department* has “**NO OBJECTIONS**” to the vacation of 15 foot Right-of-Way that lies East of Lot 7 of CONRADE’S ADDITION TO LARGO, as recorded in Plat Book 10, Page 66, of the Public Records of Pinellas County, Florida.

See the accompany Exhibit “A” as attached hereto and incorporated herein by this reference.

If I can be of further assistance, please do not hesitate to contact me.

Sincerely,

A handwritten signature in black ink, appearing to read "Jason McDarby", written over a horizontal line.

Jason McDarby
Land Agent
Distribution Right of Way - Florida

**BOARD OF COUNTY
COMMISSIONERS**

Dave Eggers
Pat Gerard
Charlie Justice
Janet C. Long
John Morroni
Karen Williams Seel
Kenneth T. Welch



Kathy Kokkinakos
C/O Widow Brown's Restaurant
2076 Seminole Blvd.
Largo, FL 33778

May 6, 2015

RE: Letter of No Objection to Vacate Right of Way – By Utility Owner
2076 Seminole Blvd
Parcel ID#: 03/30/15/17838/000/0010
Map Page 21ES

Dear Ms. Kokkinakos:

We have received your request for a letter of no objection to vacate that portion of public right-of-way situated to the west and adjacent to the referenced parcel of land. Pinellas County does not have any potable water or sanitary sewer infrastructure in the vicinity. Our facilities lie within the right-of-way of 20th Terrace SW.

We have no objection to vacating the portion shown by the red-dashed polygon on the attached sketch.

If you have any questions, please call me at (727) 453-3465.

Sincerely,

Pinellas County Engineering & Technical Support

Sarah M. Gilkerson
Engineering Specialist

Enclosure



**BOARD OF COUNTY
COMMISSIONERS**

Dave Eggers
Pat Gerard
Charlie Justice
Janet C. Long
John Morroni
Karen Williams Seel
Kenneth T. Welch



Pinellas County Real Estate Management
ATTN: Cynthia M. Harris
509 East Avenue South
Clearwater, FL 33756

November 3, 2015

Re: Letter of No Objection – Utility Owner
Parcel ID: 03/30/15/17838/000/0070
Adjacent to 2024 Seminole Blvd

Dear Ms. Harris;

We have no objection to the vacation of the right-of-way and alley adjacent to the referenced parcel and north of Lots 8, 9, and 10. Our potable water and sanitary sewer mains are in 20th Terrace right-of-way and the vacation will not affect our ability to maintain them.

Please feel free to contact me if I may be of further service, at (727) 464-4068.

Sincerely,

Pinellas County Engineering & Technical Support

A handwritten signature in blue ink, appearing to read "Sandra L. McDonald".

Sandra L. McDonald, P.E.
Professional Engineer

Pinellas County Engineering and Technical Support
14 S. Fort Harrison Ave. • 6th floor
Clearwater, Florida 33756
Main Office: (727) 464-3588
FAX: (727) 464-3595
V/TDD: (727) 464-4062

www.pinellascounty.org



Harris, Cynthia

From: Lantz, Bryan L (BRYAN) [bryan.lantz@verizon.com]
Sent: Tuesday, October 13, 2015 11:43 AM
To: Harris, Cynthia
Subject: RE: Request for a Petition to Vacate

Cynthia,

Verizon has no objection.

Bryan Lantz Verizon Florida LLC
Rights of way & Municipal Affairs Mgr. - Network Field
Ops
[Tel:813-740-1231](tel:813-740-1231)
[Verizon Global Network Service Delivery & Assurance](mailto:bryan.lantz@verizon.com)
bryan.lantz@verizon.com



NETWORK & TECHNOLOGY
SERVICE DELIVERY
& ASSURANCE

From: Harris, Cynthia [<mailto:cmharris@co.pinellas.fl.us>]
Sent: Thursday, October 08, 2015 3:27 PM
To: McDarby, Jason; Frazier, Jeff P.; Douglas, Melissa E.; Lantz, Bryan L (BRYAN)
Subject: Request for a Petition to Vacate
Importance: High

To All:

Kokkinakos was the original requestor to vacate both sides of the alley abutting Lot 20. This is the Widow Brown's Restaurant. Attached you will find a request to vacate all of the alley and the six feet of platted right of way that borders their property. Please send a letter of no objection for this request.

Pinellas County did not want to leave the remnant of the alley not vacated so the owner RH Wurz was contacted and he agreed to vacate the rest of the platted alley behind his property. That is the second sketch so that all of the right of way would be vacated.

Please notate on your letter that by Pinellas County vacating all of the platted six foot alleyway, you have no objection.

The address for Widow Brown's is 2076 Seminole Blvd. 03/30/15/17838/000/0190

Thanks

Cynthia M. Harris
509 East Avenue South
Clearwater, FL 33756
Real Estate Management
Real Property Specialist, Senior
(727) 464-3773



October 13, 2015

Ms. Cynithia M. Harris
509 East Avenue South
Clearwater, FL 33756

RE: Petition to Vacate: See attached Description Sketch
Section 03, Township 30 S, Range 15 E, Pinellas County, FL
2076 Seminole Blvd

Dear Ms. Harris,

Tampa Electric Company does not serve the subject area therefore does not object to the Petition to Vacate for the abovementioned address; more particularly described as follows:

See Description and Sketch attached hereto and by reference made a part hereof.

Furthermore, I have no objections by Pinellas County vacating all of the platted six foot alleyway in CONRADE'S ADDITION TO LARGO, according to the plat thereof as recorded in Plat Book 10, Page 66 of the Public Records of Pinellas County, Florida.

If you have any questions or concerns, you may contact me at (813) 228-1090 or medouglas@tecoenergy.com.

Sincerely,

A handwritten signature in blue ink that reads "Melissa E. Douglas".

Melissa E. Douglas
Real Estate Services
Distribution Easement Sr. Tech

TAMPA ELECTRIC COMPANY
PO BOX 111 TAMPA, FL 33601-0111

(813) 228-4111

AN EQUAL OPPORTUNITY COMPANY
[HTTP://WWW.TAMPAELECTRIC.COM](http://www.tampaelectric.com)

CUSTOMER SERVICE:
HILLSBOROUGH COUNTY (813) 223-0800
OUTSIDE HILLSBOROUGH COUNTY 1(888) 223-800



October 19, 2015

Ms. Cynithia M. Harris
509 East Avenue South
Clearwater, FL 33756

RE: Petition to Vacate: See attached Description Sketch
Section 03, Township 30 S, Range 15 E, Pinellas County, FL
adjacent to 2024 Seminole Blvd

Dear Ms. Harris,

Tampa Electric Company does not serve the subject area therefore does not object to the Petition to Vacate for the abovementioned address; more particularly described as follows:

See Description and Sketch attached hereto and by reference made a part hereof.

If you have any questions or concerns, you may contact me at (813) 228-1090 or medouglas@tecoenergy.com.

Sincerely,

A handwritten signature in blue ink that reads "Melissa E. Douglas".

Melissa E. Douglas
Real Estate Services
Distribution Easement Sr. Tech

TAMPA ELECTRIC COMPANY
PO BOX 111 TAMPA, FL 33601-0111

(813) 228-4111

AN EQUAL OPPORTUNITY COMPANY
[HTTP://WWW.TAMPAELECTRIC.COM](http://www.tampaelectric.com)

CUSTOMER SERVICE:
HILLSBOROUGH COUNTY (813) 223-0800
OUTSIDE HILLSBOROUGH COUNTY 1(888) 223-800



Joe Romano
Manager Real Estate
Peoples Gas System
702 N. Franklin Street
Tampa, Florida 33602
Office: 813.228.1649
FAX: 813.228.1376
jromano@tecogenergy.com

October 12, 2015

Cynthia M. Harris
Pinellas County Real Estate Management
509 East Avenue South
Clearwater, FL 33756

RE: Petition to vacate: Widow Brown's, 2076 Seminole Blvd., 03/30/15/17838/000/0190

Cynthia:

Please be advised that Peoples Gas System, A division of Tampa Electric Company has no interest in any easements that may or may not be a matter of public record. We have no objection to such easements being released.

Thank you,

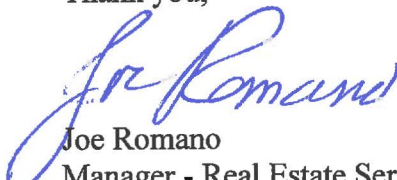
Joe Romano
Manager - Real Estate Services



October 12, 2015

RE: Petition to Vacate: 2076 Seminole Blvd

Dear Ms. Harris,

 X TECO Peoples Gas has no existing or proposed facilities in the area referenced above; there is no objection.

 TECO Peoples Gas has the following facilities in the above referenced area.

Remarks: Not part of our service area

In order to allow TECO Peoples Gas to operate and maintain these facilities, easements will have to remain in the above referenced area.

If it becomes necessary to relocate any gas facility, it will be at the expense of the applicant.

Thank you for your continued close cooperation in these matters. Please feel free to call upon us if we can be of further service.

Sincerely,

A handwritten signature in blue ink that reads "Jeff Frazier".

Jeff Frazier
Utility Coordinator



It's that kind of experience.

wowway.com

WOW! Internet Cable Phone

Widow Brown's Restaurant
C/O Kathy Kokkinakos
2076 Seminole Blvd
Largo, FL 33778

Date: May 5, 2015

Re: **Petition to vacate the following two (2) properties:**

- 1) Widow Brown's Restaurant 2076 Seminole Blvd., Largo, FL 33778**
 - 2) 72 20th Terrace SW Largo, FL 33778**
- Pinellas County**

Dear Kathy Kokkinakos:

Thank you for advising WOW! of the proposed vacate.

XX **WOW! has no objection/conflict.**

_____ In order to properly evaluate this request, WOW! will need detailed plans of facilities proposed for the subject area.

_____ WOW! has facilities within this area that conflict with the subject request. WOW! has no objections provided easements for our facilities are granted or applicant bears the expense for relocation of associated WOW! services.

Please refer any further correspondence and pre-construction meeting notices to:

WOW!
John Burlett
Construction Technician
3001 Gandy Blvd. N.
Pinellas Park, FL 33782

Sincerely,

John Burlett
Construction Technician
WOW!
(727) 239.0158 Main
(727) 235.4470 Mobile

3001 Gandy Blvd N
Pinellas Park, FL 33782



It's that kind of experience.

wowway.com

WOW! Internet Cable Phone

Cynthia Harris
Real Estate Management
Real Property Specialist, Senior
Clearwater, FL 33756

Date: October 16, 2015

**Re: Letter of no objection request
Property adjacent to 2024 Seminole Blvd, See attached descriptions
03/30/15/17838/000/0070
Pinellas County**

Dear Cynthia Harris:

Thank you for advising Wide Open West (WOW!) of the proposed vacation(s).

XX **WOW! has no objection/conflict.**

_____ In order to properly evaluate this request, WOW! will need detailed plans of the facilities proposed for the subject areas.

_____ WOW! has buried facilities within the project limits which may conflict with the subject project. Please call Sunshine State One Call of Fla. Inc. (1-800-432-4770) for locating prior to construction.

Please refer any further correspondence and pre-construction meeting notices to:

**WOW!
John Burielt
Construction Technician
3001 Gandy Blvd. N.
Pinellas Park, FL 33782**

Sincerely,

John Burielt
Construction Technician
WOW!
(727) 239.0158 Main
(727) 235.4470 Mobile

3001 Gandy Blvd N
Pinellas Park, FL 33782

PETITION TO VACATE # 1490

PETITION TO RELEASE
PUBLIC HEARING

For your information, below please find the steps necessary for the Real Estate Division to prepare your petition for the public hearing.

At the time you bring in the completed application, letters of no objection and all documents requested, a \$350.00 non-refundable application fee is required to begin the petition to release or release of easement application. When the County staff review and approval of the application is complete, **you will be notified by mail and requested to submit the Petition to Release form together with the \$400.00 filing and advertising fee, and all pertinent fees associated with approval of the request.** Upon receipt of the check, made payable to the Board of County Commissioners (BOCC), and the Petition, the **PETITION TO RELEASE PACKAGE** is prepared by County staff for presentation to the **BOARD OF COUNTY COMMISSIONERS** as a public hearing agenda item.

FYI, below are the steps necessary for the Real Estate Division to prepare for the public hearing include:

ADVERTISEMENT

In accordance with Florida State Statute 177.10, the date of the public hearing will be advertised " *by publishing legal notice in a newspaper of general circulation in the county in which the parcel of land is located, in not less than two weekly issues of said paper*". The advertisement is placed in the paper by the Clerk of the Circuit Court, Board Records Section.

ADVERTISEMENT

In accordance with Florida State Statute 336.09, 336.10, & 336.12, "the Commissioners shall hold a public hearing and shall publish notice thereof, one time in a newspaper of general circulation in the county in which the parcel of land is located, at least two weeks prior to the date stated therein for such hearing". Following the Public Hearing, "Notice of the adoption of the Resolution by the Commissioners shall be published one time, within 30 days following its adoption, in one issue of a newspaper of general circulation". These advertisements are placed in the paper by the Clerk of the Circuit Court, Board Records Section.

KATHERINE KOKKINAKOS		63-8413	728
LOUIS KOKKINAKOS		2670 39735	
DISTRIBUTION ACCOUNT			
8800 COMMODORE DR.			
SEMINOLE, FL 33776		DATE <u>7/15/15</u>	
PAY TO THE ORDER OF <u>BOCC.</u>		\$ <u>350.00</u>	
<u>Three Hundred Fifty</u>		<u>00</u>	DOLLARS
CHASE			
JPMorgan Chase Bank, N.A.			
www.Chase.com			
MEMO <u>Widow's Petition to Vacate</u>	<u>Katherine</u>		
⑆ 267084131⑆	507577208⑆0728		

PETITION TO VACATE # 1490

PETITION TO RELEASE
PUBLIC HEARING

For your information, below please find the steps necessary for the Real Estate Division to prepare your petition for the public hearing.

At the time you bring in the completed application, letters of no objection and all documents requested, a \$350.00 non-refundable application fee is required to begin the petition to release or release of easement application. When the County staff review and approval of the application is complete, **you will be notified by mail and requested to submit the Petition to Release form together with the \$400.00 filing and advertising fee, and all pertinent fees associated with approval of the request.** Upon receipt of the check, made payable to the Board of County Commissioners (BOCC), and the Petition, the **PETITION TO RELEASE PACKAGE** is prepared by County staff for presentation to the **BOARD OF COUNTY COMMISSIONERS** as a public hearing agenda item.

FYI, below are the steps necessary for the Real Estate Division to prepare for the public hearing include:

ADVERTISEMENT

In accordance with Florida State Statute 177.10, the date of the public hearing will be advertised "by publishing legal notice in a newspaper of general circulation in the county in which the parcel of land is located, in not less than two weekly issues of said paper". The advertisement is placed in the paper by the Clerk of the Circuit Court, Board Records Section.

ADVERTISEMENT

In accordance with Florida State Statute 336.09, 336.10, & 336.12, "the Commissioners shall hold a public hearing and shall publish notice thereof, one time in a newspaper of general circulation in the county in which the parcel of land is located, at least two weeks prior to the date stated therein for such hearing". Following the Public Hearing, "Notice of the adoption of the Resolution by the Commissioners shall be published one time, within 30 days following its adoption, in one issue of a newspaper of general circulation". These advertisements are placed in the paper by the Clerk of the Circuit Court, Board Records Section.

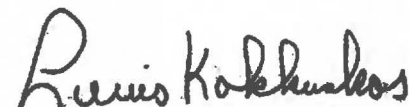
FOOD SERVICE LINKS INC Operating Account 2559 NURSERY RD STE B CLEARWATER, FLORIDA 33764		CHASE JPMorgan Chase Bank, N.A. www.Chase.com 63-8413-2670	5316 1/4/2016
PAY TO THE ORDER OF	BOCC	\$**400.00	
Four Hundred and 00/100*****			DOLLARS
BOCC			
			
MEMO	Petition to Vacate File #1490		

PROPERTY OWNER COURTESY NOTIFICATION LIST FOR FILE #1490

PETITIONERS

LOUIE & KATHY KOKKINAKOS
2076 SEMINOLE BOULEVARD
LARGO, FLORIDA 33778

R.H. WURZ
90 20TH TERRACE SW
LARGO, FLORIDA 33778

ADIRONDACK SERVICES, INC
2024 SEMINOLE BOULEVARD
LARGO, FLORIDA 33778

LISA B. CUNNINGHAM
91 20TH TERRACE SW
LARGO, FLORIDA 33778

NATHAN R. LILLY
117 20TH TERRACE SW
LARGO, FLORIDA 33778

ADJACENT PROPERTY OWNERS

NOTIFICATION LETTER SENT TO THESE OWNERS
BY THE CLERK OF THE CIRCUIT COURT – BCC RECORDS DIVISION

REAL PROPERTY DIVISION
ATTN: CYNTHIA M. HARRIS
509 EAST AVENUE S
CLEARWATER, FL 33756

NATHAN R. LILLY
117 20TH TERRACE SW
LARGO, FLORIDA 33778

LISA B. CUNNINGHAM
91 20TH TERRACE SW
LARGO, FLORIDA 33778

LOUIE & KATHY KOKKINAKOS
2076 SEMINOLE BOULEVARD
LARGO, FLORIDA 33778

R. H. WURZ
90 20TH TERRACE SW
LARGO, FLORIDA 33778

ADIRONDACK SERVICES, INC.
2024 SEMINOLE BOULEVARD
LARGO, FLORIDA 33778

NOTICE OF PUBLIC HEARING

Notice is hereby given that on February 9, 2016, beginning at 9:30A.M., a public hearing will be held by the Board of County Commissioners in the County Commission Assembly Room, Fifth Floor, Pinellas County Courthouse, 315 Court Street, Clearwater, Florida, 33756, to consider the petition of Louie & Kathy Kokkinakos, RH Wurz, Adirondack Services, Inc., Nathan Lilly and Lisa Cunningham to vacate, abandon and/or close the following:

The 15 foot alley bounded on the north by the southerly right of way of 20th Terrace SW (Dieffenwierth Avenue (P)), bounded on the south by the south line of a platted six foot alley Conrade's Addition to Largo, Plat Book 10, Page 66 in Section 3/30/15 together with the six foot alley abutting lots 14, 15, 16, 17, 18, 19, and 20.

Persons are advised that, if they decide to appeal any decision made at this meeting/hearing, they will need to ensure that a verbatim record of the proceedings is made, which record includes the testimony and evidence upon which the appeal is to be based.

IF YOU ARE A PERSON WITH A DISABILITY WHO NEEDS ANY ACCOMMODATION IN ORDER TO PARTICIPATE IN THIS PROCEEDING, YOU ARE ENTITLED, AT NO COST TO YOU, TO THE PROVISION OF CERTAIN ASSISTANCE. WITHIN TWO (2) WORKING DAYS OF YOUR RECEIPT OF THIS NOTICE, PLEASE CONTACT THE OFFICE OF HUMAN RIGHTS, 400 SOUTH FORT HARRISON AVENUE, SUITE 500, CLEARWATER, FLORIDA 33756, (727) 464-4880 (VOICE), (727) 464-4062 (TDD).

**KEN BURKE, CLERK TO
THE BOARD OF COUNTY COMMISSIONERS
By: Norman D. Loy, Deputy Clerk**

REQUEST FOR ADVERTISING

TO: BCC Records

FROM: Sean P. Griffin, Manager
Real Estate Management /Real Property Division

RE: Petition to Vacate Public Hearing

File No. 1490 - Kokkinakos, Wurz, Lilly, Cunningham & Adirondack
Services, Inc.

DATE: January 13, 2016

THIS VACATION OF RIGHT-OF-WAY IS DONE UNDER STATE STATUTE 336.10. ADVERTISING IS REQUIRED ONE TIME AT LEAST TWO WEEKS PRIOR TO THE PUBLIC HEARING AND NOTICE OF THE ADOPTION OF THE RESOLUTION VACATING IS TO BE ADVERTISED ONE TIME WITHIN 30 DAYS FOLLOWING THE ADOPTION.

AD COPY ATTACHED: Yes XXX No _____

REQUIRES SPECIAL HANDLING: Yes _____ No XXX

NEWSPAPER: St. Petersburg Times _____ Pinellas Review XXX

DATE(S) TO APPEAR: 1/22/2016

SIZE OF AD: _____

SIZE OF HEADER: _____

SIZE OF PRINT: _____

SPECIAL INSTRUCTIONS OR COMMENTS: _____

Petition to Vacate

File No.: 1490

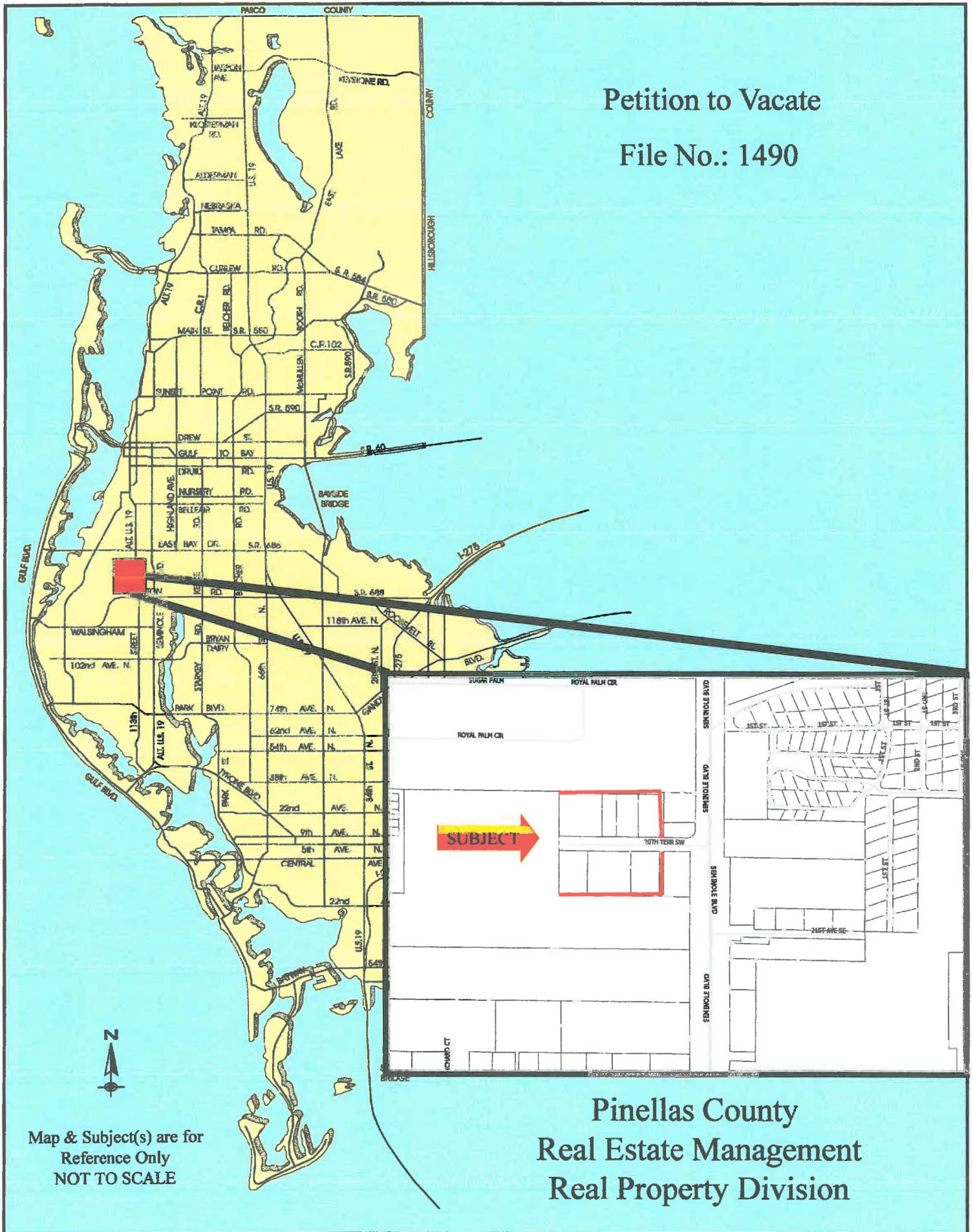

Petition to Vacate

File No.: 1490

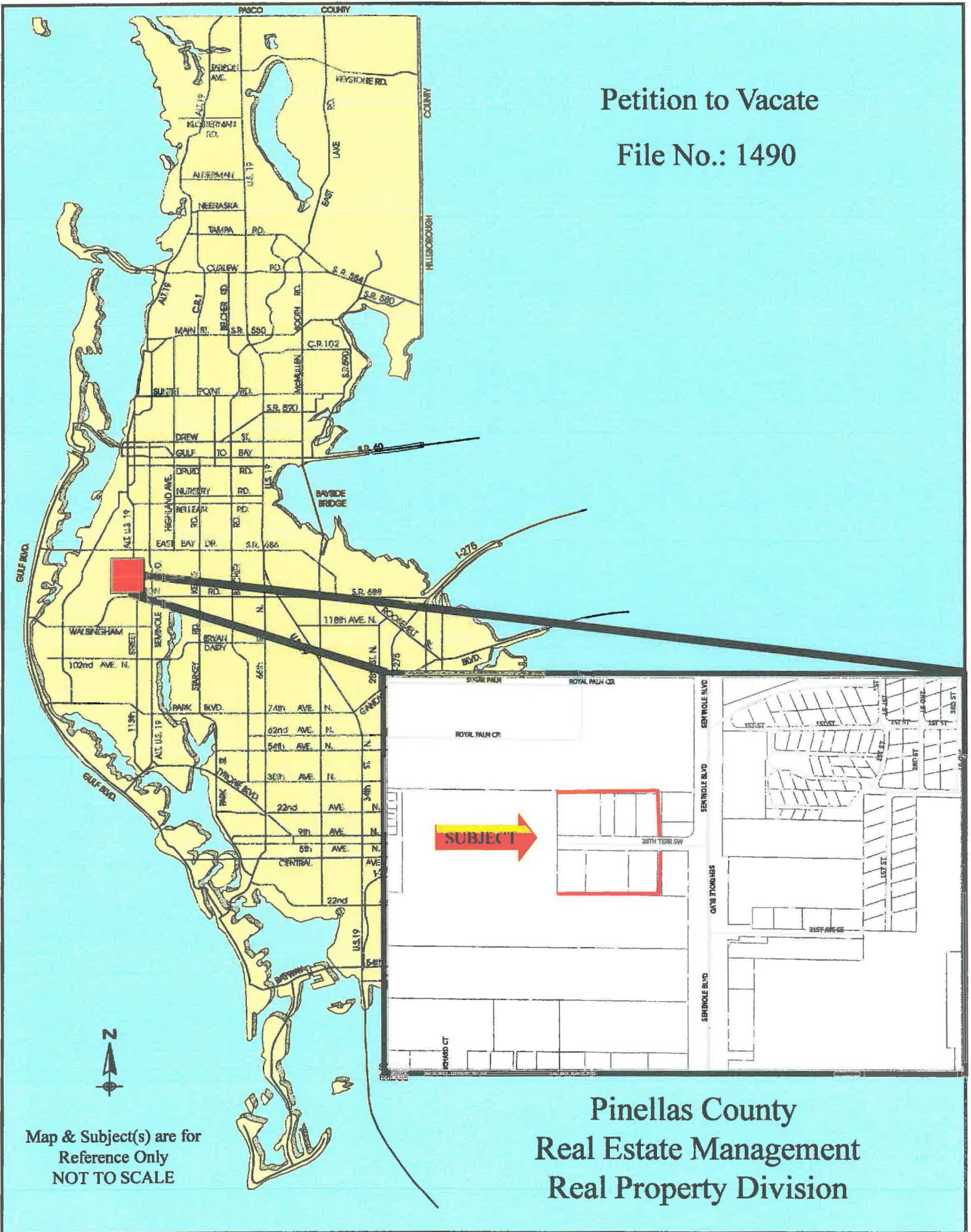

Map & Subject(s) are for
Reference Only
NOT TO SCALE

Pinellas County
Real Estate Management
Real Property Division

PTV 1490 Kokkinakos Seminole Blvd



1





BOARD OF COUNTY COMMISSIONERS

PINELLAS COUNTY, FLORIDA

315 COURT STREET
CLEARWATER, FL 33756

KEN BURKE

CLERK OF BOARD OF COUNTY COMMISSIONERS
CLERK OF WATER AND NAVIGATION CONTROL AUTHORITY
DIVISION OF INSPECTOR GENERAL

January 20, 2016

Re: Petition to Vacate submitted by Louie & Kathy Kokkinakos, RH Wurz, Adirondack Services, Inc., Nathan Lilly and Lisa Cunningham vacating the 15 foot alley bounded on the north by the southerly right of way of 20th Terrace SW (Dieffenwierth Avenue (P)), bounded on the south by the south line of a platted six foot alley, Conrade's Addition to Largo, Plat Book 10, Page 66, in Section 3, Township 30, Range 15, together with the six foot alley abutting lots 14, 15, 16, 17, 18, 19, and 20.

Sir or Madam:

The subject Petition to Vacate has been scheduled to be heard at a public hearing beginning at 9:30 a.m. on Tuesday, February 09, 2016 in the County Commission Assembly Room, Fifth Floor, Pinellas County Courthouse, 315 Court Street, Clearwater, Florida 33756.

As an owner of property in the surrounding area, you are advised that the Board will hear all proponents or opponents who appear at the meeting and will consider any written comments you may wish to submit.

If you have any questions or concerns regarding this Petition to Vacate, please contact the Department of Real Estate Management at (727) 464-3773.

The Resolution can be reviewed at the Pinellas County Board Records Department, 315 Court Street, Fifth Floor, Clearwater, Florida 33756.

Persons are advised that, if they decide to appeal any decision made at this meeting/hearing, they will need to ensure that a verbatim record of the proceedings is made, which record includes the testimony and evidence upon which the appeal is to be based.

IF YOU ARE A PERSON WITH A DISABILITY WHO NEEDS ANY ACCOMMODATION IN ORDER TO PARTICIPATE IN THIS PROCEEDING, YOU ARE ENTITLED, AT NO COST TO YOU, TO THE PROVISION OF CERTAIN ASSISTANCE. WITHIN TWO (2) WORKING DAYS OF YOUR RECEIPT OF THIS NOTICE OF PUBLIC HEARING, PLEASE CONTACT THE OFFICE OF HUMAN RIGHTS, 400 SOUTH FORT HARRISON AVENUE, SUITE 500, CLEARWATER, FLORIDA 33756, (727) 464-4880 (VOICE), (727) 464-4062 (TDD).

Very truly yours,

KEN BURKE, CLERK

By: 

Norman D. Loy, Deputy Clerk

NDL/jjb

c: Cynthia Harris, Real Estate Management

NOTICE OF PUBLIC HEARING

Notice is hereby given that on February 9, 2016, beginning at 9:30 A.M., a public hearing will be held by the Board of County Commissioners in the County Commission Assembly Room, Fifth Floor, Pinellas County Courthouse, 315 Court Street, Clearwater, Florida, 33756, to consider the petition of Louie & Kathy Kokkinakos, RH Wurz, Adirondack Services, Inc.. Nathan Lilly and Lisa Cunningham to vacate, abandon and/or close the following:

The 15 foot alley bounded on the north by the southerly right of way of 20th Terrace SW (Dieffenwierth Avenue (P)), bounded on the south by the south line of a platted six foot alley, Conrade's Addition to Largo, Plat Book 10, Page 66, in Section 3, Township 30, Range 15, together with the six foot alley abutting lots 14, 15, 16, 17, 18, 19, and 20.

Persons are advised that, if they decide to appeal any decision made at this meeting/hearing, they will need to ensure that a verbatim record of the proceedings is made, which record includes the testimony and evidence upon which the appeal is to be based.

IF YOU ARE A PERSON WITH A DISABILITY WHO NEEDS ANY ACCOMMODATION IN ORDER TO PARTICIPATE IN THIS PROCEEDING, YOU ARE ENTITLED, AT NO COST TO YOU, TO THE PROVISION OF CERTAIN ASSISTANCE. WITHIN TWO (2) WORKING DAYS OF YOUR RECEIPT OF THIS NOTICE, PLEASE CONTACT THE OFFICE OF HUMAN RIGHTS, 400 SOUTH FORT HARRISON AVENUE, SUITE 500, CLEARWATER, FLORIDA 33756, (727) 464-4880 (VOICE), (727) 464-4062 (TDD).

KEN BURKE, CLERK TO
THE BOARD OF COUNTY COMMISSIONERS
By: Norman D. Loy, Deputy Clerk

PROPERTY OWNER COURTESY NOTIFICATION LIST FOR FILE #1490

PETITIONERS

LOUIE & KATHY KOKKINAKOS
2076 SEMINOLE BOULEVARD
LARGO, FLORIDA 33778

R.H. WURZ
90 20TH TERRACE SW
LARGO, FLORIDA 33778

ADIRONDACK SERVICES, INC
2024 SEMINOLE BOULEVARD
LARGO, FLORIDA 33778

LISA B. CUNNINGHAM
91 20TH TERRACE SW
LARGO, FLORIDA 33778

NATHAN R. LILLY
117 20TH TERRACE SW
LARGO, FLORIDA 33778

ADJACENT PROPERTY OWNERS

NOTIFICATION LETTER SENT TO THESE OWNERS
BY THE CLERK OF THE CIRCUIT COURT – BCC RECORDS DIVISION

REAL PROPERTY DIVISION
ATTN: CYNTHIA M. HARRIS
509 EAST AVENUE S
CLEARWATER, FL 33756

NATHAN R. LILLY
117 20TH TERRACE SW
LARGO, FLORIDA 33778

LISA B. CUNNINGHAM
91 20TH TERRACE SW
LARGO, FLORIDA 33778

LOUIE & KATHY KOKKINAKOS
2076 SEMINOLE BOULEVARD
LARGO, FLORIDA 33778

R. H. WURZ
90 20TH TERRACE SW
LARGO, FLORIDA 33778

ADIRONDACK SERVICES, INC.
2024 SEMINOLE BOULEVARD
LARGO, FLORIDA 33778

CARTER-MARTIN, MICHELE
29 300 FRAN MOR DR
PETERBOROUGH ON K9H 7R1,

CHIASSON, CHRISTEEN ELIZABETH
894 BASINVIEW DR
BEDFORD NS B4A 4K9,

DUNCAN, G LEONARD
3065 FOLKWAY DR
MISSISSAUGA ON L5L 1Z5,

FULLER, KATHLEEN M
15 GOLDEN EAGLE DR
WINNIPEG MB R2K 4K7,

HANUSH-FOUAD, CHRISTINE
4 WINDSOR PL
BEACONSFIELD QC H9W 3Y3,

HILL, DOUGLAS ALLAN
14221 WINSTON CHURCHILL BLVD
CALEDON ON L7C 1N6,

LAMU, PAIVIO
MOLLESVINGEN 15
1479 KURLAND,

MC ELWAINE, EUNICE MOYRA
69 WESTMINISTER CT
SAINT JOHN NB E2K 4S3,

SOYKA, PATRICIA J
30 ELM AVE # 302
TORONTO ON M4W 1W5,

TAYLOR, NEIL HOWARD
264 PINE ST S
TIMMINS ON P4N 2K9,

TUPPERT, PATRICK W
306-4500 PROMENADE PATON
LAVAL QC H7W 4Y6,

WOODWARD, CAROLE GRACE
966 INVERHOUSE DR # 1612
MISSISSAUGA ON L5J 4B6,

SCOURTIS, LYNDA G
245 PINE HALL RD
CAPE NEDDICK, ME 03902-7481

CEBELEWSKI, LEONA A
120 NEWGATE CIR
MANCHESTER, NH 03102-5147

KORTENHAUS, LYNNE M
6 MT VERNON AVE
CHARLESTOWN, MA 02129-3413

GUMBLEY, MURIEL A
22 CHAPLE DR
CRANSTON, RI 02920-1002

LAURIN, ANDREW C
72 FARMWOOD DR
NASHUA, NH 03062-1107

MONTANESE, KATHLEEN
20 DAVID RD
PORTLAND, ME 04102-1712

CHATTERTON, DAVID R
110 OLD STAGE RD
GROTON, NY 13073-9420

CLEARY, JANE GROUT
6773 RAPIDS RD LOT 16
LOCKPORT, NY 14094-9580

VECCHITTO, JOHN M
12 ROGERS RD
PORTLAND, CT 06480-1109

AMBROGIO, DENISE M
14 BRAXTON CT E
EAST WINDSOR, NJ 08520-2721

WATSON, BARBARA ANN
22 ARTHUR RD
HILLSBOROUGH, NJ 08844-2606

AIELLO, PHILIP A
164 4TH ST
HICKSVILLE, NY 11801-5408

LILLO, JOYCE
45 HUDSON AVE
IRVINGTON, NY 10533-1312

FULTS, MICHELLE M
30144 FULTS RD
EVANS MILLS, NY 13637-3130

METZGER, WILLIAM P
115 CREEKWARD DR
WEST SENECA, NY 14224-3501

GROGAN, BARBARA J
232 MARSH DR
SYRACUSE, NY 13214-1830

HARTZ, CLAUDIA G
18 UTICA ST
CLINTON, NY 13323-1509

SCHUYLER, PAUL
16 LINCOLN AVE APT 4
PITTSFORD, NY 14534-1949

MAYER, CRAIG L
221 CENTRAL AVE
WARREN, PA 16365-2912

SNIZEK, NELLIE F
1201 BUTZTOWN RD APT 14
BETHLEHEM, PA 18017-3262

WENDELL, JOHN TRUST
C/O CRAGG, DIANE
9906 BUSTLETON AVE APT B-5
PHILADELPHIA, PA 19115-2161

KOECHLEIN, RICHARD F
13620 WINTERBERRY RIDGE RD
MIDLOTHIAN, VA 23112-4946

HOPSTOCK, MARGARET M
C/O HOPSTOCK, PAUL J POA
1118 LYNN CT
ALEXANDRIA, VA 22302-3114

DE WITT, PATRICIA M
910 OSPREY COURT
WAXHAW, NC 28173-8389

LILLY, NATHAN R
839 DANISH DR
FAYETTEVILLE, NC 28303-5670

SCHUMACHER, ILONA M
PO BOX 47815
ST PETERSBURG, FL 33743-7815

SCHERER, DANIEL D
104 THATCH PALM W
LARGO, FL 33770-7442

CUSHING, MARGARET
46 E PALM FOREST DR
LARGO, FL 33770-7441

GIGNAC, RENE V SR
39 PALM FOREST DR
LARGO, FL 33770-7441

LOISELLE, CLIFFORD T
35 PALM FOREST DR
LARGO, FL 33770-7441

OAKES, PENNY W
33 PALM FOREST DR
LARGO, FL 33770-7441

WEBB, REBECCA
47 PALM FOREST DR
LARGO, FL 33770-7441

ANDREWS, BRIAN SCOTT
5 PALM FOREST DR
LARGO, FL 33770-7440

DE VEGLIO, PATRICIA
15 E PALM FOREST DR
LARGO, FL 33770-7440

GASCON, CARMELLA A
16 E PALM FOREST DR
LARGO, FL 33770-7440

KIFFMANN, SUZANNE LIVING TRUST
19 E PALM FOREST
LARGO, FL 33770-7440

SCORDINO, FRANCIS D
8 W PALM FOREST DR
LARGO, FL 33770-7440

SOFIA, BETTY J
7 W PALM FOREST DR
LARGO, FL 33770-7440

VALENTI, JOSEPH
4 PALM FOREST DR # 4
LARGO, FL 33770-7440

BLAZEK, HAZEL L
15 THATCH PALM ST W
LARGO, FL 33770-7438

HETHERINGTON, JOHN MARK
61 THATCH PALM W
LARGO, FL 33770-7438

JENKINS, LOLA M
35 THATCH PALM W
LARGO, FL 33770-7438

KRISTALL, FERN J
17 THATCH PALM W
LARGO, FL 33770-7438

MIALKOWSKI, GINNY
79 THATCH PALM W
LARGO, FL 33770-7438

SILCOX, CHARLES A & BEVERLY M JOINT
TRUST
67 THATCH PALM W
LARGO, FL 33770-7438

STEPHENSON, WILLIAM C EST
77 THATCH PALM W
LARGO, FL 33770-7438

TAYLOR, MARGARET F
73 THATCH PALM W
LARGO, FL 33770-7438

YARVICE, LUCINDA S
53 THATCH PALM W
LARGO, FL 33770-7438

ZIMMERMAN, CAROLINE
39 THATCH PALM W
LARGO, FL 33770-7438

KOHLI, DAVID
51 THATCH PALM ST E LOT 51
LARGO, FL 33770-7436

MC HUGH, PATRICIA A TRUST
11 THATCH PALM E
LARGO, FL 33770-7436

MORGAN, ELAINE N
43 THATCH PALM ST E
LARGO, FL 33770-7436

MURPHY, JUDITH A TRE
55 THATCH PALM E
LARGO, FL 33770-7436

PORTER, MARY R
69 THATCH PALM E
LARGO, FL 33770-7436

PORTWOOD, PENELOPE C
23 THATCH PALM E
LARGO, FL 33770-7436

WALCOTT, JESSIE JOANNE
59 THATCH PALM E
LARGO, FL 33770-7436

WOOLF, JEAN M
63 THATCH PALM E
LARGO, FL 33770-7436

YUHAS, NANCY A TRE
53 THATCH PALM E
LARGO, FL 33770-7436

DEVER, CAROLYN A
19 SABAL PALM DR
LARGO, FL 33770-7435

LEONOWICZ, JOHN V
29 SABAL PALM
LARGO, FL 33770-7435

MASON, CATHERINE S
55 SABAL PALM
LARGO, FL 33770-7435

POTTER, URSULA D
11 SABAL PALM
LARGO, FL 33770-7435

SCHMIDT, ELIZABETH R
23 SABAL PALM DR
LARGO, FL 33770-7435

SMITH, ROBERT L
15 SABAL PALM
LARGO, FL 33770-7435

SPEER, MADELON
61 SABAL PALM
LARGO, FL 33770-7435

LAURENCE, PHYLLIS A EST
114 PINDO PALM W
LARGO, FL 33770-7434

LEADINHAM, EARSEL R
116 PINDO PALM W
LARGO, FL 33770-7434

LYNCH, MARGARET N
102 PINDO PALM W
LARGO, FL 33770-7434

ROE, VIRGINIA M
104 PINDO PALM W
LARGO, FL 33770-7434

TACZY, JAN P
136 PINDO PALM W
LARGO, FL 33770-7434

WILLIAMS, CLARA G
100 PINDO PALM W
LARGO, FL 33770-7434

BACHELDER, MARGARET L
36 PINDO PALM W
LARGO, FL 33770-7433

D'ARTEGA, COLLETTA TRUST
24 PINDO PALM W
LARGO, FL 33770-7433

FERRERIO, DARLENE L
34 PINDO PALM W
LARGO, FL 33770-7433

GORDON, CRAIG D
30 PINDO PALM ST W
LARGO, FL 33770-7433

JONES, BETTY WALGAST
50 PINDO PALM W
LARGO, FL 33770-7433

MARTIN, CYRUS J
16 PINDO PALM W
LARGO, FL 33770-7433

OTTE, NANCY E
10 PINDO PALM W
LARGO, FL 33770-7433

REIMER, HARRIETTE L
44 PINDO PALM W
LARGO, FL 33770-7433

SAULNIER, GRACE
78 PINDO PALM W
LARGO, FL 33770-7433

STOTT, GAIL A
62 PINDO PALM W
LARGO, FL 33770-7433

VAN LAKE, FRANCES J
6 PINDO PALM W
LARGO, FL 33770-7433

VILCHES, MILDRED J
84 PINDO PALM W
LARGO, FL 33770-7433

LAZZARO, MARJORIE M
147 PINDO PALM W
LARGO, FL 33770-7432

JEFFRIES, DOROTHA I
2 PINDO PALM ST E # 2A
LARGO, FL 33770-7415

KLOCK, JACQUELINE V
92 PINDO PALM E
LARGO, FL 33770-7415

LYON, JOYCE E
42 PINDO PALM E
LARGO, FL 33770-7415

MORGAN, LEONA M
56 PINDO PALM E
LARGO, FL 33770-7415

REXROAT, LINN M
52 PINDO PALM E
LARGO, FL 33770-7415

RYAN, WILLIAM R
2 PINDO PALM E # 2E
LARGO, FL 33770-7415

SHAW, EDNA MAE HARROD TRE
34 PINDO PALM E
LARGO, FL 33770-7415

SILVA, EDWARD W
54 PINDO PALM ST E
LARGO, FL 33770-7415

STAHLNECKER, ARLINE M
64 PINDO PALM ST E
LARGO, FL 33770-7415

ANDERSON, DONALD D
64 THATCH PALM W
LARGO, FL 33770-7414

DAVIS, SAM
82 THATCH PALM W
LARGO, FL 33770-7414

JACOBS, BARBARA A
14 THATCH PALM ST W
LARGO, FL 33770-7414

LANCELOT, ROBERT T & CAROL B TRUST
40 THATCH PALM ST W
LARGO, FL 33770-7414

LEE, ALESIA A
24 THATCH PALM ST W
LARGO, FL 33770-7414

ROWCROFT, ROSEMARY
84 THATCH PALM ST W # 84
LARGO, FL 33770-7414

STJERNSTROM, RICHARD J & LILLIAN I
TRUST
96 THATCH PALM W
LARGO, FL 33770-7414

THOMPSON, JEANETTE R TRUST
22 THATCH PALM W
LARGO, FL 33770-7414

TIBBITTS, GORDON H
72 THATCH PALM W
LARGO, FL 33770-7414

TINDALL, ANN E TRUST
6 THATCH PALM W
LARGO, FL 33770-7414

ALBERS, VICTORIA L
62 THATCH PALM E
LARGO, FL 33770-7413

BAKER, LINDA L
86 THATCH PALM E
LARGO, FL 33770-7413

DOYLE, FRANCES ANNE
84 THATCH PALM ST E
LARGO, FL 33770-7413

HAMRIC, SANDRA
46 THATCH PALM E
LARGO, FL 33770-7413

HUMPHREY, CHERYL A
90 THATCH PALM ST E
LARGO, FL 33770-7413

MC CLURE, LISA R
8 THATCH PALM ST E
LARGO, FL 33770-7413

TONEY, ARNOLD A JR
96 THATCH PALM E
LARGO, FL 33770-7413

FRITTS, MARVIN R SR
21 FRANGIPANI CIR
LARGO, FL 33770-7412

MAC DONALD, WILLIAM J EST
19 FRANGIPANI CIR
LARGO, FL 33770-7412

PEARL, JUNE
13 FRANGIPANI CIR
LARGO, FL 33770-7412

DAUGHERTY, SANDRA A
54 W PALM FOREST DR
LARGO, FL 33770-7411

KNAACK, ALICE C REVOCABLE TRUST
68 PALM FOREST DR
LARGO, FL 33770-7411

PRISTERA, ELIZABETH
55 PALM FOREST DR
LARGO, FL 33770-7411

QUELL, MARYANN E
67 PALM FOREST DR
LARGO, FL 33770-7411

REID, JOSEPH S
61 W PALM FOREST DR
LARGO, FL 33770-7411

FRANKOWIAK, SCOTT
22 SABAL PALM DR
LARGO, FL 33770-7406

GESSWEIN, GEORGE R & LOUISE E
LIVING TRUST
42 SABAL PALM DR
LARGO, FL 33770-7406

KLINE, ANNE M
64 SABAL PALM
LARGO, FL 33770-7406

LIGHTHALL, ALBERT L
10 SABAL PALM
LARGO, FL 33770-7406

NIZOLEK, JUDY SUE REV TRUST
66 SABAL PALM DR
LARGO, FL 33770-7406

BOWSER, CECILIA
111 PINDO PALM ST W
LARGO, FL 33770-7405

GORDON, SANDRA
107 PINDO PALM W
LARGO, FL 33770-7405

POLCYN, JOAN B
109 PINDO PALM W
LARGO, FL 33770-7405

ARCHAMBEAULT, RONALD J
19 PINDO PALM W
LARGO, FL 33770-7404

BETTI, MARY A
7 PINDO PALM ST W
LARGO, FL 33770-7404

BLAIN, MIREILLE G
87 PINDO PALM ST W
LARGO, FL 33770-7404

CAMPIGOTTO, RICHARD A
13 PINDO PALM W
LARGO, FL 33770-7404

CARTER, LOIS C
77 PINDO PALM W
LARGO, FL 33770-7404

ELKINS, CAROL A
73 PINDO PALM W
LARGO, FL 33770-7404

GRANT, KATHRYN M
83 PINDO PALM ST W
LARGO, FL 33770-7404

GREKA, DAVID E REVOCABLE LIVING
TRUST
57 PINDO PALM W
LARGO, FL 33770-7404

KERR, CAROL
35 PINDO PALM W
LARGO, FL 33770-7404

PHANG, MADGE
59 PINDO PALM W
LARGO, FL 33770-7404

ROUSE, KENNETH L
31 PINDO PALM ST W
LARGO, FL 33770-7404

WRIGHT, JOHN D JR
17 PINDO PALM W
LARGO, FL 33770-7404

BAUCHER, STANLEY V SR
79 PINDO PALM ST E LOT 79
LARGO, FL 33770-7402

BRADLEY, LILLIAN
3 PINDO PALM E # 3
LARGO, FL 33770-7402

HOOPER, CAROLYN E
45 PINDO PALM ST E
LARGO, FL 33770-7402

JANKOWSKI, GRACE
57 PINDO PALM E
LARGO, FL 33770-7402

LA BORN, MILDRED R
51 PINDO PALM E
LARGO, FL 33770-7402

LAUTENSCHLAGER, ROBERT A
31 PINDO PALM E
LARGO, FL 33770-7402

MAC EACHEN, VIRGINIA A
59 PINDO PALM E
LARGO, FL 33770-7402

NIEMIEC, YOLANDE L
65 PINDO PALM ST E
LARGO, FL 33770-7402

NORMAN, ROBYN L
99 PINDO PALM E
LARGO, FL 33770-7402

RICHTER, GEORGINA ANN
25 PINDO PALM E
LARGO, FL 33770-7402

SHORROCK, JOAN HEATHER
53 PINDO PALM ST E
LARGO, FL 33770-7402

STAWKOWSKI, HEATHER
27 PINDO PALM E
LARGO, FL 33770-7402

YOUNG, ALDEN C
33 PINDO PALM E
LARGO, FL 33770-7402

FLEMING, NANCY M
40 FRANGIPANI CIR
LARGO, FL 33770-7401

HUGGARD, THOMAS W
24 FRANGIPANI CIR
LARGO, FL 33770-7401

MATHIESEN, MARLLYS K
12 FRANGIPANI CIR
LARGO, FL 33770-7401

METZGER, MARY ANN
26 FRANGIPANI CIR
LARGO, FL 33770-7401

MONTGOMERY, MARGARET O
44 FRANGIPANI CIR
LARGO, FL 33770-7401

SHERMAN, CHARLENE M
54 FRANGIPANI CIR
LARGO, FL 33770-7401

SNOW, LYNDIA MATTISON
42 FRANGIPANI CIR
LARGO, FL 33770-7401

NEELEY, RHONDA JEAN
388 SW SPAULDING CT
FORT WHITE, FL 32038-4199

ANTONE, BETTY J
4190 67TH AVE
PINELLAS PARK, FL 33781-5833

AUDIBERT, KAREN GAIL
2600 BALLARD AVE
ORLANDO, FL 32833-4044

R H WURZ INC
1126 WOODCREST AVE
CLEARWATER, FL 33756-4671

R H WURZ INC
1126 WOODCREST AVE
CLEARWATER, FL 33756-4671

R H WURZ INC
1126 WOODCREST AVE
CLEARWATER, FL 33756-4671

GOOD, WILLIAM E
PO BOX 6243
GAINESVILLE, GA 30504-1078

TAYLOR, PHILIP J
7701 STARKEY RD APT 730
SEMINOLE, FL 33777-4324

OTTER, BEVERLY A
11060 104TH AVE
LARGO, FL 33778-4155

DUMP PRESERVATION LLC
7401 135TH ST
SEMINOLE, FL 33776-3902

ZBELLA, MARY A EST
11748 86th Ave
Seminole, FL 33772-3543

MARUSA, ANDREW J
873 WEST BAY DR PMB 180
LARGO, FL 33770-3221

ELLIS, BARBARA A
2311 PARAMOUNT DR
JACKSONVILLE, FL 32224-1364

STOTT, BETTY A
C/O CULLUM, JOYCE A POA
PO BOX 2523
RIVERVIEW, FL 33568-2523

NEARY, DALE D EST
C/O NEARY, DALE D JR POA
8043 55TH ST N UNIT 22
PINELLAS PARK, FL 33781-2330

MILONE, CAROLINE S LIVING TRUST
273 W OVERBROOK ST
BELLEAIR BLUFFS, FL 33770-2026

NIETZOLD, FRANCES B EST
C/O RAYMOND B NIETZOLD
2988 CASTLE WOODS LN
CLEARWATER, FL 33759-1810

ADIRONDACK SERVICES INC
2024 SEMINOLE BLVD
LARGO, FL 33778-1711

ADIRONDACK SERVICES INC
2024 SEMINOLE BLVD
LARGO, FL 33778-1711

ADIRONDACK SERVICES INC
2024 SEMINOLE BLVD
LARGO, FL 33778-1711

MUNRO, JULIE A
PO BOX 1558
LARGO, FL 33779-1558

CALLAHAN, CATHERINE L
727 SUGAR PALM
LARGO, FL 33778-1377

DUMAIS, MARCEL L
724 SUGAR PALM ST
LARGO, FL 33778-1377

FISER, JOHN J
725 SUGAR PALM
LARGO, FL 33778-1377

SCHERZER, MARGARET J
723 SUGAR PLUM
LARGO, FL 33778-1377

THORNLEY, LINDA J
716 SUGAR PALM ST
LARGO, FL 33778-1377

COSMAN, GARY J
711 SUGAR PALM ST
LARGO, FL 33778-1376

PIETRZYKOWSKI, MARIAN P
703 SUGAR PALM
LARGO, FL 33778-1376

POLOZZI, CAROL A
706 SUGAR PALM
LARGO, FL 33778-1376

WIDDICK, REBECCA S
707 SUGAR PALM
LARGO, FL 33778-1376

GRIFFITH, SHARON L
675 SUGAR PALM
LARGO, FL 33778-1375

REOHR, CONSTANCE L
680 SUGAR PALM
LARGO, FL 33778-1375

ENZINNA, RONALD V
326 SAGO PALM ST
LARGO, FL 33778-1374

NAJA, CAROL G
325 SAGO PALM
LARGO, FL 33778-1374

O'MARA, ROSE
314 SAGO PALM
LARGO, FL 33778-1373

RODMAN, HENRY J
308 SAGO PALM
LARGO, FL 33778-1373

VARLEY, WILNA J
304 SAGO PALM
LARGO, FL 33778-1373

WAUN, GERALD D & PATRICA A TRUST
311 SAGO PALM ST
LARGO, FL 33778-1373

MONIZE, PAULINE E TRE
626 QUEEN PALM
LARGO, FL 33778-1371

TRIMBOLI, JOHN & HELEN FAMILY REV
TRUST
628 QUEEN PALM ST
LARGO, FL 33778-1371

WILSON, KATE LAURA
621 QUEEN PALM ST LOT 621
LARGO, FL 33778-1371

CUNNINGHAM, JUDITH P
620 QUEEN PALM
LARGO, FL 33778-1370

HENRICH, HERTA
619 QUEEN PALM
LARGO, FL 33778-1370

MILLER, ROBERT J
618 QUEEN PALM ST
LARGO, FL 33778-1370

PETTIT, ROSALIE
611 QUEEN PALM
LARGO, FL 33778-1369

CLOUW, JUDITH ANN
421 KING PALM ST
LARGO, FL 33778-1368

STOUDER, JERRY E
422 KING PALM LOT 422
LARGO, FL 33778-1368

CONSIGLIO, JANET A
375 KING PALM ST
LARGO, FL 33778-1367

KIEVENAAR, RUTH
368 KING PALM
LARGO, FL 33778-1367

SNYDER, DONNA L
146 FERN PALM
LARGO, FL 33778-1366

CROFTS, EDWARD F
825 COCONUT PALM
LARGO, FL 33778-1364

FOTI, CARMEN
826 COCONUT PALM ST
LARGO, FL 33778-1364

KINGSLEY, JANET LYNN
824 COCONUT PALM ST
LARGO, FL 33778-1364

MARTIN, SUZANNE S
823 COCONUT PALM
LARGO, FL 33778-1364

MC GARRIGLE, SHIRLEY C
844 CANE PALM
LARGO, FL 33778-1363

AYERS, MARTHA G
834 CANE PALM
LARGO, FL 33778-1362

MC DERMOTT, RICHARD C
837 CANE PALM ST #837
LARGO, FL 33778-1362

ARNOLD, JEAN
228 ROYAL PALM CIR
LARGO, FL 33778-1359

ROGERS, ANNA S
226 ROYAL PALM CIR
LARGO, FL 33778-1359

BAUMAN, DOROTHY G TRE
132 ROYAL PALM CIR
LARGO, FL 33778-1357

CROSS, GARY STEVEN
131 ROYAL PALM CIR
LARGO, FL 33778-1357

MORGAN, JOAN E
149 ROYAL PALM CIR
LARGO, FL 33778-1357

ALTWEIS, ROSE F
122 ROYAL PALM CIR
LARGO, FL 33778-1356

BARINA, HOPE
107 ROYAL PALM CIR
LARGO, FL 33778-1356

HEINZINGER, MARIAN K
108 ROYAL PALM CIR
LARGO, FL 33778-1356

MAYNARD, DAVID S
119 ROYAL PALM CIR
LARGO, FL 33778-1356

MC VANE, MARY LOU
114 ROYAL PALM CIR
LARGO, FL 33778-1356

MORTON, FRED A L
123 ROYAL PALM CIR
LARGO, FL 33778-1356

NEEDHAM, PATRICIA LUCIA
106 ROYAL PALM CIR
LARGO, FL 33778-1356

SCHWAHN, ALOYSIUS
116 ROYAL PALM CIR
LARGO, FL 33778-1356

SZYSZKO, JOSEPH V
111 ROYAL PALM CIR
LARGO, FL 33778-1356

VALENTE, SANDRA D
118 ROYAL PALM CIR
LARGO, FL 33778-1356

WYNS, MILDRED C
112 ROYAL PALM CIR
LARGO, FL 33778-1356

FINK, GERALDINE G
102 ROYAL PALM CIR # 102
LARGO, FL 33778-1354

SENOVICH, NANCY J
90 ROYAL PALM CIR LOT 90
LARGO, FL 33778-1354

SIENKO, CHERYL A
100 ROYAL PALM CIR # 100
LARGO, FL 33778-1354

GERARDI, JUANITA A
74 ROYAL PALM CIR
LARGO, FL 33778-1353

KUZIN, BARBRA A
70 ROYAL PALM CIR
LARGO, FL 33778-1353

SIMPSON, CAROL A
80 ROYAL PALM CIR
LARGO, FL 33778-1353

HMOWNS OWNERS OF PALM HILL MBL
HOME PARK ASSN INC
1800 SEMINOLE BLVD
LARGO, FL 33778-1333

HMOWNS OWNERS OF PALM HILL MBL
HOME PARK ASSN INC
1800 SEMINOLE BLVD
LARGO, FL 33778-1333

HMOWNS OWNERS OF PALM HILL MBL
HOME PARK ASSN INC
1800 SEMINOLE BLVD
LARGO, FL 33778-1333

HMOWNS OWNERS OF PALM HILL MBL
HOME PARK ASSN INC
1800 SEMINOLE BLVD
LARGO, FL 33778-1333

HMOWNS OWNERS OF PALM HILL MBL
HOME PARK ASSN INC
1800 SEMINOLE BLVD
LARGO, FL 33778-1333

HMOWNS OWNERS OF PALM HILL MBL
HOME PARK ASSN INC
1800 SEMINOLE BLVD
LARGO, FL 33778-1333

STERBENZ, JOSEPH WALTER
138 FERN PALM ST
LARGO, FL 33778-1319

LANAWAY, CHRISTINE GEORGINA
806 DATE PALM ST
LARGO, FL 33778-1318

MC CARTY, CLAUDIA R
802 DATE PALM
LARGO, FL 33778-1318

SIMS, LINDA A
804 DATE PALM
LARGO, FL 33778-1318

CRAWFORD, JOAN A
814 COCONUT PALM
LARGO, FL 33778-1317

FETIG, MARY C
815 COCONUT PALM
LARGO, FL 33778-1317

SCHELL, RAYMOND G
811 COCONUT PALM
LARGO, FL 33778-1317

BAUN, SHIRLEY J
662 SUGAR PALM
LARGO, FL 33778-1314

BOLOGNA, HARRY J
663 SUGAR PALM
LARGO, FL 33778-1314

DELAHANTY, JULIE A
654 SUGAR PALM
LARGO, FL 33778-1314

HOLMES, MARILYN J
651 SUGAR PALM
LARGO, FL 33778-1314

GEOGHEGAN, RITA E
580 QUEEN PALM
LARGO, FL 33778-1313

PALMISANO, ANTHONY
569 QUEEN PALM
LARGO, FL 33778-1313

TRIMBOLI, JOHN & HELEN FAMILY REV
TRUST
577 QUEEN PALM
LARGO, FL 33778-1313

LEACH, DARLENE RAMONA TRUST
567 QUEEN PALM
LARGO, FL 33778-1312

CAPP, EDWARD G
518 NEEDLE PALM ST
LARGO, FL 33778-1311

ERNEST, CHARLOTTE E
521 NEEDLE PALM
LARGO, FL 33778-1311

ASHWELL, NORMA M
464 NEEDLE PALM
LARGO, FL 33778-1310

BARRY, ROBERT L
469 NEEDLE PALM ST
LARGO, FL 33778-1310

MADORMO, LORRAINE
474 NEEDLE PALM
LARGO, FL 33778-1310

BLASER, ELAINE ANN
358 KING PALM
LARGO, FL 33778-1308

BRETHOUR, DOREEN M
355 KING PALM
LARGO, FL 33778-1308

CALDWELL, ANNMARIE
357 KING PALM
LARGO, FL 33778-1308

KENNEDY, BARBARA A
353 KING PALM
LARGO, FL 33778-1308

BOUSUM, EDWARD R JR
270 SAGO PALM
LARGO, FL 33778-1307

DESROSIERS, ROGER R
278 SAGO PALM
LARGO, FL 33778-1307

MONTBLEAU, SHIRLEY M
276 SAGO PALM
LARGO, FL 33778-1307

ATHEY, JOAN C
259 SAGO PALM ST
LARGO, FL 33778-1306

FOX, ETHELMAE TRE
267 SAGO PALM
LARGO, FL 33778-1306

HALLER, DOROTHY L
256 SAGO PALM
LARGO, FL 33778-1306

MILLER, JACQUELYN S
252 SAGO PALM
LARGO, FL 33778-1306

PALMER, JOSEPH R
264 SAGO PALM
LARGO, FL 33778-1306

ARCHIBALD, KIM HERBERT
853 ROYAL PALM CIR
LARGO, FL 33778-1305

HAWKINS, JERRIE D
856 ROYAL PALM CIR
LARGO, FL 33778-1305

HENRY, CYNTHIA LESLEY
851 ROYAL PALM CIR
LARGO, FL 33778-1305

VOSSLER, CLAIRBEL
852 ROYAL PALM CIR
LARGO, FL 33778-1305

DICKLER, LINDA D
764 ROYAL PALM CIR
LARGO, FL 33778-1304

SCHUYLER, EUGENE L LIVING TRUST
753 ROYAL PALM CIR
LARGO, FL 33778-1304

BRUCE, BEVERLY J TRE
206 ROYAL PALM CIR
LARGO, FL 33778-1303

TOPP, MARIANNE
205 ROYAL PALM CIR
LARGO, FL 33778-1303

AUBER, SHARON H
42 ROYAL PALM CIR
LARGO, FL 33778-1302

BRANDENBORG, JENNIFER A
47 ROYAL PALM CIR
LARGO, FL 33778-1302

CIESEMIER, YVONNE M
37 ROYAL PALM CIR
LARGO, FL 33778-1302

DESMORE, INGE
35 ROYAL PALM CIR
LARGO, FL 33778-1302

DOBRA, VIRGINIA L
36 ROYAL PALM CIR
LARGO, FL 33778-1302

HEIN, BERTHA TRUITT
38 ROYAL PALM CIR
LARGO, FL 33778-1302

LADUE, ARTHUR R
46 ROYAL PALM CIR
LARGO, FL 33778-1302

MILLER, MARGARET M
52 ROYAL PALM CIR
LARGO, FL 33778-1302

PARKS, MARJORIE ANN
51 ROYAL PALM CIR
LARGO, FL 33778-1302

SCHEPISI, LINDA
49 ROYAL PALM CIR
LARGO, FL 33778-1302

WITTMAN, BONNIE L
48 ROYAL PALM CIR
LARGO, FL 33778-1302

BECK, MICHAELYN J
12 ROYAL PALM CIR # 12
LARGO, FL 33778-1301

DESROSIERS, JUDICE
28 ROYAL PALM CIR
LARGO, FL 33778-1301

FARMER, GEORGE H
8 ROYAL PALM CIR
LARGO, FL 33778-1301

HOFFMAN, MARGARET E
18 ROYAL PALM CIR
LARGO, FL 33778-1301

HORTON, BEVERLY ANN
17 ROYAL PALM CIR LOT 17
LARGO, FL 33778-1301

MADORMO, FRANK J
34 ROYAL PALM CIR
LARGO, FL 33778-1301

MC CAULEY, JANET M TRE
20 ROYAL PALM CIR
LARGO, FL 33778-1301

MECKL-HELMAN, BONNIE L
16 ROYAL PALM CIR
LARGO, FL 33778-1301

PRICE, WALTER X
11 ROYAL PALM CIR
LARGO, FL 33778-1301

SCHOLL, HILDEGARD E
32 ROYAL PALM CIR
LARGO, FL 33778-1301

REDICK, GEORGE M
PO BOX 1027
LARGO, FL 33779-1027

GANDEE CHILDRENS SHARED
PROPERTY TRUST
5342 STATE ROUTE 95
MOUNT GILEAD, OH 43338-9764

CUNNINGHAM, LISA B
6703 SEAVIEW BLVD
HUDSON, FL 34667-1047

CLENDENING, SCOTT M
2936 SEABREEZE DR S
GULFPORT, FL 33707

ALDEEN, DUANE
116 THATCH PALM WAY
LARGO, FL 33770

KONVIT, RONALD P
114 THATCH PALM WAY
LARGO, FL 33770

LOWMAN, BARBARA
41 PALM FOREST DR
LARGO, FL 33770

STINSON, JANET E
122 THATCH PALM WAY
LARGO, FL 33770

SWEETMAN, KATHLEEN
58 THATCH PALM ST W # 58
LARGO, FL 33770

MAWBAY, PETER WHITTAKER
60 PALM FOREST DR
LARGO, FL 33778

GILLOOLY, ROBERT W
11770 JASON AVE
PAINESVILLE, OH 44077-9515

TABAKA, STEPHEN J JR REVOCABLE
TRUST
14 HEDGEROWS
NEW MIDDLETOWN, OH 44442-9774

POKLAR, TERRY J REVOCABLE TRUST
38536 ADKINS RD
WILLOUGHBY, OH 44094-7511

MC BRIDE, JOSEPH P JR
237 NORTH 250 WEST
VALPARAISO, IN 46385-9242

STANFORD, JOHN S
9606 GERIG RD
LEO, IN 46765-9405

WALKER, SUZANNE M
4187 LYONS AVE
WILLOUGHBY, OH 44094-6037

CARLSON, BEVERLY F
5273 WILLOW GROVE DR
GRAND BLANC, MI 48439-8682

KORSON, EDWARD A LIVING TRUST
3373 CLEARVIEW LN
SAUGATUCK, MI 49453-9659

BAIN, ALLEN L & LINDA J REV LIVING
TRUST
2407 COUNTRY CLUB CT
DAVISON, MI 48423-8366

FIFFICK FAMILY TRUST
10699 TIFFANY LN
PARMA HEIGHTS, OH 44130-4057

BEAVER, EDNA M
8199 CEDAR RD
CHESTERLAND, OH 44026-3547

SICKELS, TOMMY
1308 DENT AVE
NEW ALBANY, IN 47150-5219

SANCHEZ, ANA DELIA
46925 GLENPOINTE DR
SHELBY TOWNSHIP, MI 48315-6140

FREEMAN, SUZANNE
2201 IVY DR
ANDERSON, IN 46011-3826

KOOYMAN, ROSS
7195 ANTHONY CT
MADISON, OH 44057-1501

SANFILLIPO, THOMAS
154 SIMON ST
DELAWARE, OH 43015

DUBAY, BILLIE J
27966 MILTON AVE
WARREN, MI 48092-4547

HADDEN, SHIRLEY M REV LIV TRUST
C/O HADDEN, MORRIS
19041 SNOW AVE
DEARBORN, MI 48124-4136

DILLAHUNT, BETTY TRE
732 GRANDVIEW DR
SPRINGFIELD, OH 45503-1354

GADOLA, SHIRLEY A TRE
5432 PROVINCIAL RD
GRAND BLANC, MI 48439-1911

ASHLEY, JUDY
3412 E BRISTOL RD
BURTON, MI 48529-1408

YEUTTER, PHILIP E
2301 S LE HOMME DIEU DR
ALEXANDRIA, MN 56308-7513

ALTEMOSE, ALICE E
C/O JONES, CAROL POA
4609 VALLEY DR NW
ROCHESTER, MN 55901-6509

DAY, PATRICIA A TRUST
N 2439 ARA GLEN DR
LAKE GENEVA, WI 53147-3736

KLEMME, MARLA J
605 MARAWOOD DR
WOODSTOCK, IL 60098-9661

GAGGIOLI, RICHARD A & ANITA C
REVOCABLE TRUST
W2202 WILMERS GROVE RD
EAST TROY, WI 53120-2015

JACKSON, DIANNE R LIVING TRUST
21434 W SYCAMORE
PLAINFIELD, IL 60544-6459

PREZE, MARTIN
904 N FORREST AVE
ARLINGTON HEIGHTS, IL 60004-5815

WOEBER, JOHN P & MERRILEE T TRUST
2804 24TH ST UNIT 9
ROCK ISLAND, IL 61201-5360

LAYER, DELORES A
940 17TH ST LOT 7
MOLINE, IL 61265-3162

PERRY, KATHERINE A TRE
40 N TOWER RD APT 11G
OAK BROOK, IL 60523-1122

HAGER, SHEILA K
2237 E BLACK AVE
SPRINGFIELD, IL 62702-3132

MADSEN, GRACE C
665 S ALTON WAY APT 4A
DENVER, CO 80247-1784

LA COMB, RENE & DEBRA FAMILY
TRUST
1909 BLUEJAY CIR
LAS VEGAS, NV 89146-3001

ABRAHAM, PAUL J JR
ABRAHAM, SUE ELLEN
824 PALESTINE RD
CHESTER, IL 62233-2800

AHTILA, R J
AHTILA, GRACE L
359 KING PALM
LARGO, FL 33778-1309

ALDRICH, JIM
ALDRICH, TIMOTHY
74 PINDO PALM W
LARGO, FL 33770-7433

ALEXANDER, RICHARD
ALEXANDER, VIRGINIA
702 SUGAR PALM ST
LARGO, FL 33778-1376

ALLEN, GARY N
ALLEN, BETTY
2 SABAL PALM
LARGO, FL 33770-7406

AMOND, MAXINE J
AMOND, ANDREW A
61 MASSEY DR
NORTH BAY ON P1A 3Y3,

ANDERSON, CARL W
ANDERSON, ELEANOR E
58 W PALM FOREST DR
LARGO, FL 33770

ANDERSON, J MICHAEL
ANDERSON, LOUISE P
207 MOYER RIDGE DR
MANHEIM, PA 17545-9241

ANDERSON, PAUL A
ANDERSON, SANDRA J
65 W PALM FOREST DR
LARGO, FL 33770-7411

BOYNTON, JOHN W
ANDREWS, GAIL F
50 FRANGIPANI CIR
LARGO, FL 33770-7401

ANNICHARICO, JAMES R
ANNICHARICO, MAUREEN J
74 THATCH PALM E
LARGO, FL 33770-7413

ARENAS, JUANA S REVOCABLE TRUST
ARENAS, JUANA S TRE
36 PINDO PALM E
LARGO, FL 33770-7415

ARMITAGE, EARNEST
ARMITAGE, BEVERLY
255 SAGO PALM
LARGO, FL 33778-1306

ARMSTRONG, LELAND K
ARMSTRONG, PATRICIA A
8026 MANN RD
INDIANAPOLIS, IN 46221-9640

ARSENAULT, EDWARD R
ARSENAULT, LOIS M
138 PINDO PALM W
LARGO, FL 33770-7434

ASHLEY, GARY H
ASHLEY, JUDY L
3412 E BRISTOL RD
BURTON, MI 48529-1408

ATHERFOLD, NORMAN
ATHERFOLD, CORNELIA
4-871 BERRY SIDE RD
DUNROBIN ON KOA 1TO,

ATKINSON, LINDA C
ATKINSON, D MURRAY
3263 HARMONY RD
CORBYVILLE ON KOA 1VO,

DAHLEN, BEVERLY
ATTI, LOUIS C JR
129 ROYAL PALM CIR
LARGO, FL 33778-1357

ATTRELL, HAZEL R
ATTRELL, JOHN A
12 CALLIANDRA TRAIL
BRAMPTON ON L6R 0S3,

AUDIBERT, AVIS C
AUDIBERT, BRUCE
10 W PALM FOREST DR
LARGO, FL 33770-7440

AVERY, DANIEL J
AVERY, M M GAIL
203 - 111 PEBBLECREEK CRES
DARTMOUTH NS B2W 0L1,

AVVEDUTO, LUIGI
AVVEDUTO, NATALIE
78 BAYBERRY ST
STOUFFVILLE ON L4A-OE2,

CATTERALL, FREDERICK
AYOTTE, LOIS
629 QUEEN PALM
LARGO, FL 33778-1371

DOCKSIDE INVESTORS VII LLC
B D C INVESTORS II LLC
12110 SEMINOLE BLVD
LARGO, FL 33778-2833

DOCKSIDE INVESTORS VII LLC
B D C INVESTORS II LLC
12110 SEMINOLE BLVD
LARGO, FL 33778-2833

BABINEAU, LEONE M
BABINEAU, LARRIMORE D
1121 MUSKOKA BEACH RD RR1
GRAVENHURST ON P1P 1R1,

BACHORSKI, LILLIAN R
BACHORSKI, STEPHEN J
32 THATCH PALM W
LARGO, FL 33770-7414

SEIBERT, WILLIAM B
BADANEK, BEATRICE S
417 BROOKSIDE LN
PLAINFIELD, IN 46168-2053

BAKER, LINDA L
BAKER, DOUGLAS H
86 THATCH PALM E
LARGO, FL 33770-7413

BAKER, DOUGLAS H
BAKER, LESLIE J
126 PINDO PALM ST W LOT 126
LARGO, FL 33770-7434

ABRAHAM, JOSEPH E
BAKER, REBECCA M
PO BOX 71
CURLEW, WA 99118-0071

ABRAHAM, JOSEPH E
BAKER, REBECCA M
PO BOX 71
CURLEW, WA 99118-0071

BALLANTINE, WILLIAM F & CATHERINE J
TRUST
BALLANTINE, CATHERINE J TRE
100 THATCH PALM ST W
LARGO, FL 33770-7442

BANCROFT, ROBERT D JR
BANCROFT, JANET
18 MAITLAND RD
TRENTON, NJ 08620-1007

BANKS, EVELYN
BANKS, CYNTHIA
22 SMITH ST
AUGUSTA, ME 04330-6011

DUGAN, ROGER A
BARLOW, RUTH D
44 THATCH PALM E
LARGO, FL 33770-7413

BARNA, JOHN
BARNA, LYNN
216 32ND ST
BROOKLYN, NY 11232-1805

BARNETT, LOWELL D
BARNETT, MARIBETH
28 PALM FOREST DR
LARGO, FL 33770-7441

BARNHART, K RICHARD
BARNHART, MONIQUE
4 D BROWN DR
ST CATHERINES ON L2S 3Z8,

BARRETT, GARY
BARRETT, MARGO
67 BAYVIEW RD
HALIFAX NS B3M 1N8,

BASCO, JOHN W
BASCO, JUDITH E
72 PINDO PALM ST E
LARGO, FL 33770-7415

GLEASON-WAY, FRANCES
BASKERVILLE, KAREN
269 SAGO PALM
LARGO, FL 33778-1307

BASKERVILLE, KAREN
BASKERVILLE, ROGER
327 SAGO PALM ST
LARGO, FL 33778-1374

BAUMANN, DONALD C
BAUMANN, WANDA U
661 SUGAR PALM ST
LARGO, FL 33778-1314

BECKER, EDWARD J SR
BECKER, WENDY J
70 PINDO PALM E
LARGO, FL 33770-7415

BECKWITH, RICHARD E TRE
BECKWITH, PHYLLIS R TRE
48 E PALM FOREST DR
LARGO, FL 33770-7441

BEERS, J EARLE
BEERS, DOROTHY V
1310 BRIDGE DR CAMBRIDGE N
CAMBRIDGE NARROWS NB E4C 4R9,

BEGGS JOINT TRUST
BEGGS, JUDITH A TRE
7 THATCH PALM ST W # 7
LARGO, FL 33770-7438

BELLIVEAU, ROGER A
BELLIVEAU, YVONNE M
72 DOMETHILDE CRES
DIEPPE NB E1A 8R3,

BENDER, ROBERT G
BENDER, MARY A
11101 N SUNSET DR # 14
ZANESVILLE, IN 46799-9025

BROWN REVOCABLE LIVING TRUST
BENEFICIARY
94 ROYAL PALM CIR
LARGO, FL 33778-1354

BENNETT, KEVIN FRANCIS
BENNETT, LORI ELLEN
21 THATCH PALM ST E
LARGO, FL 33770-7436

BENOIT, MAURICE L
BENOIT, PAULA S
4839 DAWNWOOD DR
DAYTON, OH 45415-1302

BERESFORD, RICHARD J
BERESFORD, GLADYS D
219 ROYAL PALM CIR
LARGO, FL 33778-1358

BERNARD, ERNEST H
BERNARD, JANET M
16 C PERKINS AVE
HAMPTON, NH 03842-3295

COLE, MARY E
BERRY, KATHLEEN E
36 PALM FOREST DR
LARGO, FL 33770-7441

BEVERIDGE, WILLIAM
BEVERIDGE, BETTY L
57 W PALM FOREST DR
LARGO, FL 33770-7411

BIELTZ, WILLIAM
BIELTZ, DONNA
22 PINDO PALM W
LARGO, FL 33770-7433

BINGMAN, MELVIN V
BINGMAN, MARBETH
132 PINDO PALM ST W
LARGO, FL 33770-7434

BLOND, LEONARD P
BLOND, HELEN E
26 VALENCIA LN
CLIFTON PARK, NY 12065-5800

BLOND, LEONARD P
BLOND, HELEN E
26 VALENCIA LN
CLIFTON PARK, NY 12065-5800

MILLER, RICHARD B
BLOOM, YVONNE M
60 SABAL PALM DR
LARGO, FL 33770-7406

BLUNDELL, WALLACE
BLUNDELL, JANET
1 ODERIN PL
ST JOHNS NL A1A 4B2 ,

BOADWAY, WILLIAM H
BOADWAY, SHARON J
PO BOX 845
CLARKSTON, MI 48347-0845

DAVIS, WARREN D
BODIE, NATALIE A
528 NEEDLE PALM
LARGO, FL 33778-1311

BOEY, MICHAEL D
BOEY, BETSY A
5 THATCH PALM ST E
LARGO, FL 33770-7436

LAROSE, MARION
BOLTON, SUSAN
BOX 82
ALIX ALBERTA TOC OBO,

BOOKER, STEVEN B
BOOKER, PATRICIA S
44 E POPLAR ST BOX 192
PHILLIPSBURG, OH 45354

KIJEWSKI, JOSEPH B
BOOTH, CHERYL ANN
609 QUEEN PALM
LARGO, FL 33778-1369

BORDINI, ROSE ANN TRUST
BORDINI, ROSE A TRE
755 ROYAL PALM CIR
LARGO, FL 33778-1304

BOROVKA, MARLENE C DECLARATION
OF TRUST
BOROVKA, MARLENE C TRE
219 4TH ST
LIBERTYVILLE, IL 60048-2309

BOTERO, JOSE S
BOTERO, BRIDGET K
57 FRANGIPANI CIR
LARGO, FL 33770-7412

BOTTITA, LORRAINE
BOTTITA, REBECCA
105 PINDO PALM W
LARGO, FL 33770-7405

BOUDREAU, NANCIE B
BOUDREAU, ARMAND J J
59 THATCH PALM ST W #59
LARGO, FL 33770-7438

BOUDREAU, EDMUND
BOUDREAU, COLEEN
64 PINDO PALM ST W
LARGO, FL 33770-7433

BOUFFORD, NORMAN
BOUFFORD, PATRICIA
2 PINDO PALM ST E LOT 2
LARGO, FL 33770-7415

BOWEN, ARTHUR S
BOWEN, GAIL A
9986 DUCK CREEK RD
SALEM, OH 44460-9671

BOWHALL, RICHARD A
BOWHALL, DIANA L
88 PINDO PALM ST W
LARGO, FL 33770-7433

BOYD, EARLA
BOYD, GEORGE
97 ROYAL PALM CIR
LARGO, FL 33778-1354

BRAUCHLER, JOHN
BRAUCHLER, RENATE
60 ROYAL PALM CIR
LARGO, FL 33778-1302

BREAULT, ROGER R
BREAULT, DORIS S
21 DALLAS DR APT 202
DRACUT, MA 01826-3261

BREAULT, NORMAND
BREAULT, IRENE
C/O BREAULT, NORMAND
50 WILSHIRE CIR
DRACUT, MA 01826-4263

RADCLIFFE, D PATRICIA
BREWER, ELLEN RADCLIFFE
7 FRANGIPANI CIR
LARGO, FL 33770-7412

BRICE, RUSSELL J
BRICE, MARY F
83 ROYAL PALM CIR
LARGO, FL 33778-1354

BRISSETTE, RAYMOND
BRISSETTE, THERESA
88 PINDO PALM E
LARGO, FL 33770-7415

BAHOR, JAMES J
BRITTON, LIZA Y
11 BIRCH RD
WEST SIMSBURY, CT 06092-2501

HOSTETTLER, JACK W
BROCKMYER-HOSTETTLER, PATRICIA V
2521 EARL ST
WOOSTER, OH 44691-9110

BROWN, PAUL P
BROWN, BARBARA A
62 ROYAL PALM CIR
LARGO, FL 33778-1300

BROWN, TOM
BROWN, CONNIE
16 ALBERT ST
PERRY SOUND ON P2A 3A4,

BROWN, JOAN
BROWN, CURTIS
1607 EDNA AVE
LARGO, FL 33770-2145

BROWN, BRUCE E SR
BROWN, OLETA J
515 NEEDLE PALM ST
LARGO, FL 33778-1311

CORRADETTI, MARIANNE
BROWN, PATRICIA A
1150 CASADOR CT
BURLINGTON, ON L7S 2K5,

BROWN, D SCOTT
BROWN, V ANNE
103 BOAT LAUNCH RD
MERRICKVILLE ON K0G 1N0,

BRUBAKER, BENJAMIN
BRUBAKER, BARBARA
47 SABAL PALM DR # 47
LARGO, FL 33770-7435

WOLF, LINDA L
BRUMMER, ROBERT G
268 SAGO PALM ST
LARGO, FL 33778-1307

MISNER, JOYCE A
BRYAN, MELINDA A
25 SABAL PALM
LARGO, FL 33770-7435

BUNDY, RAMON E
BUNDY, VERNA M
607 QUEEN PALM ST # 607
LARGO, FL 33778-1369

WELLS, EDMUND
BURKE, ELAINE
12 LANNON ST
ST JOHNS NL A1G 1L5,

BURNS, ROBERT H
BURNS, SHIRLEY M
1 SABAL PALM DR
LARGO, FL 33770-7435

BURPEE, RICHARD
BURPEEM ANNE
61 BRIGADOON TER
ST JOHN NB E2K 5N5,

BUSHEY, BERT
BUSHEY, MERRY
41 KENILWORTH AVE S
HAMILTON ON L8K 2S7,

BUTKA, THEODORE L
BUTKA, ARLENE P
237 VEGA RD
MARLBOROUGH, MA 01752-1680

BUTLER, JAMES
BUTLER, RUTH
1187 HALF MOON LN
OAKVILLE, ON L6H 2E4,

BYERS, J DAVID TRE
BYERS, SARAH P TRE
16 PINDO PALM E
LARGO, FL 33770-7415

BYSTRAK, J HENRY
BYSTRAK, LINDA L
1 GHOST PONY RD
BERKELEY HTS, NJ 07922-2121

CALICA, RODOLFO
CALICA, ROSALINA
5 PINDO PALM W
LARGO, FL 33770-7404

CALORE, PLACIDO
CALORE, GIUSEPPINA
50 GUILDFORD CIR
MARKHAM ON L3R 0S2,

CAMPBELL, EUGENE C
CAMPBELL, GRACE I
329 E RIVERSIDE DR
PERTH ANDOVER, NB E7H 1Y2,

CAMPBELL, RICK
CAMPBELL, JANET
18 ELEANORDALE CIR
ST CATHERINES ON L2M 6X2,

CANN, JOHN PHILIP
CANN, JENNIFER LEE
801 DATE PALM
LARGO, FL 33778-1318

CAPUTO, JOSEPH J
CAPUTO, JOANNE M
50 PALM FOREST DR
LARGO, FL 33770-7411

CAREY, ALBERT R
CAREY, EILEEN A
2015 ORRSTOWN RD
SHIPPENSBURG, PA 17257-8809

CARNEY, JEAN G
CARNEY, ROBERT C
45 PINDO PALM W
LARGO, FL 33770-7404

LA GROSSA, MARYANN V
CARR, ROBERT J
21 PALM FOREST DR
LARGO, FL 33770-7440

CARRUTHERS, SUSAN
CARRUTHERS, DONALD
314-8111 FOREST GLEN DR
NIAGARA FALLS ON L2H 2Y7,

CARUSIELLO, RICHARD J JR
CARUSIELLO, LAURA L
223 N YATES
MT PROSPECT, IL 60056-2740

KIRK, KENNETH A
CASTEEL, ANDREA
8 FRANGIPANI CIR
LARGO, FL 33770-7401

CAUSER, CLAIRE M
CAUSER, ARTHUR R II
49 PINDO PALM W
LARGO, FL 33770-7404

CAUSER, CLAIRE M
CAUSER, ARTHUR R II
52 PINDO PALM ST
LARGO, FL 33770

CAWTHON, ISABEL
CAWTHON, CHERYL
9 PALM FOREST DR
LARGO, FL 33770-7440

CHARLES, JAMES L
CHARLES, CAROLYN J
570 QUEEN PALM
LARGO, FL 33778-1313

CHRETIEN, ROGER R
CHRETIEN, PATRICIA A
677 SUGAR PALM ST
LARGO, FL 33778-1375

CLAUSIUS, HARRY G TRUST
CLAUSIUS, SHELBY
667 SUGAR PALM
LARGO, FL 33778-1315

COFFIN, CRISTINA REVOCABLE LIV
TRUST
COFFIN, CRISTINA TRE
50 ROYAL PALM CIR
LARGO, FL 33778-1302

COLLINS, MARY A TRUST
COLLINS, MARY A TRE
147 FERN PALM
LARGO, FL 33778-1366

COMETTO, PATRICK
COMETTO, KATHRYN
16 BANBURY CRES
GRIMSBY ON L3M 4N8,

CONNOR, WILLIAM P
CONNOR, PETER W
27 SABAL PALM
LARGO, FL 33770-7435

COOK, WWILLIE F
COOK, LYNN M
141 FERN PALM ST
LARGO, FL 33778-1365

CORISH, LINDA D
CORISH, JONATHAN P
703 SPICE BUSH LN
AMBLER, PA 19002-5057

CHABOT, MARCIA T REVOCABLE TRUST
CHABOT, MARCIA T TRE
33 ROYAL PALM CIR
LARGO, FL 33778-1301

CHARRETTE, JAMES
CHARRETTE, JOAN
10311 IMPERIAL POINT DR EAST
LARGO, FL 33774-5018

CHUBRICK, STEPHEN J
CHUBRICK, CATHLEEN M
223 ROYAL PALM CIR
LARGO, FL 33778-1358

O'DELL, VALERIA
COCKTON, TERI
38 PINDO PALM W
LARGO, FL 33770-7433

SYMMES, DOROTHY I
COGGER, DOUGLAS C
627 QUEEN PALM
LARGO, FL 33778-1371

COLLIS, JAMES W
COLLIS, ANNE M
71 E PALM FOREST DR
LARGO, FL 33770-7411

COMETTO, JERRY
COMETTO, VUKICA
78 PARK PLAZA DR
HAMILTON ON L8V 5A5,

CONWAY, CHRIS E
CONWAY, DEBRA A
75 PINDO PALM W
LARGO, FL 33770-7404

DOIRON, AURELLA MARIE
COOK, MELINDA
28 GERMAIN ST UNIT 8
SAINT JOHNS NB EL2 2E5,

CORMIER, RICHARD R
CORMIER, ROSELINE W
151-268 ACADIE AVE
DIEPPE NB E1A 6T2,

PAGEOT, CECILE A
CHAO, ANN MARIE
109 ROYAL PALM CIR
LARGO, FL 33778-1356

CHERRIX, HILLARY M
CHERRIX, JUANITA R
45 E PALM FOREST DR
LARGO, FL 33770-7441

CINALLI, ROBERT A
CINALLI, JOAN M
5 AVON RD
PINE BEACH, NJ 08741-1056

TRYNER, MABEL G
COFFEE, DONNA L
608 QUEEN PALM ST
LARGO, FL 33778-1369

COLE, WILLIAM J
COLE, ELAINE K
62 ROCK BEACH RD
ROCHESTER, NY 14617-1918

COLOMBO, DANIEL J
COLOMBO, DAVID J
52 THATCH PALM ST W
LARGO, FL 33770-7414

MAYO, PHYLLIS M
CONNOLLY, NATASHA LYNN
PO BOX 201
MARYSTOWN NL AOE 2M0,

COOK, ALAN F
COOK, JOLENE K
416 KING PALM ST
LARGO, FL 33778-1368

COPENHAVER, RICKEY LARRY
COPENHAVER, BETH ANN
110 ROYAL PALM CIR
LARGO, FL 33778-1356

CORNWELL, ELWOOD
CORNWELL, HANNELORE
922 MOYER RD
NEWPORT NEWS, VA 23608-2449

COSTELLO, THOMAS R
COSTELLO, PATRICIA A
44 ELMCREST DR
CHICOPEE, MA 01013-3339

COWFER, LEROY H
COWFER, ROSALEA M
533 3RD LEVEL RD
CLEARFIELD, PA 16830-8449

CUNLIFFE, MICHAEL JOHN
CUNLIFFE, LEANNE
136 FOWLER DR
BINBROOK ON LOR 1C0,

DANEHY, JOHN C
DANEHY, LINDA L
112 THATCH PALM WAY
LARGO, FL 33770

DAVENPORT, CHARLES R JR
DAVENPORT, BONNIE G
2 PINDO PALM ST W #2
LARGO, FL 33770-7433

DAVISSON, WILLIAM A
DAVISSON, BEVERLEY C
720 SUGAR PALM
LARGO, FL 33778-1377

DAW, RICHARD W
DAW, DENISSE N
363 KING PALM
LARGO, FL 33778-1309

CONTANT, MICHEL
DE NIVERVILLE, NICOLE
2624 RUE BEAUCOURT
VARENNES QC J3X 1L3,

DEL VECCHIO, RICHARD J
DEL VECCHIO, JUDITH S
8641 COUNTY RD 14
PO BOX 71
IONIA, NY 14475-0071

DENNIS, ROBERT E
DENNIS, SHELLEY D
11471 LINDEN RD
LINDEN, MI 48451-8403

MOORE, JANICE R
COTE, ROSAIRE
19 THATCH PALM W
LARGO, FL 33770-7438

WHITMORE, MARY ELLEN
CRIPE, MARY R
49 THATCH PALM W
LARGO, FL 33770-7438

DADY, JOHN F
DADY, GRAYCE A
4856 HUNTWOOD PATH
MANLIUS, NY 13104-1546

DANIELS, SHIRLEY MILDRED
DANIELS, MICHAEL WILLIAM
148 ATKINSON LN
NEW MARYLAND NB E3C 1J7,

DAVES FAMILY TRUST
DAVES, KENNETH R TRE
2469 WOODCLIFF TRL
HARTLAND, MI 48353-2532

DAW, GLEN E
DAW, BETTY J
92 THATCH PALM E # 92
LARGO, FL 33770-7413

DE BOLT, PATRICIA
DE BOLT, JOHN
35 SABAL PALM
LARGO, FL 33770-7435

DEGAN, DONALD CHARLES JR
DEGAN, MARY MARGARET
91 PINDO PALM ST E LOT 91
LARGO, FL 33770-7402

DEMBEK, LEO
DEMBEK, CLAIRE
112 PINDO PALM W
LARGO, FL 33770-7434

DES ROCHERS, MICHAEL
DES ROCHERS, MICHELE
770 MEADOWOOD LN
WILMINGTON, IL 60481-9571

SNAYBERGER, VICTOR R
COWEN, SHIRLEY I
64 W PALM FOREST DR
LARGO, FL 33770-7411

CROWLEY, THOMAS G
CROWLEY, MONA E
315 SAGO PALM
LARGO, FL 33778-1373

NEAL, BRIAN D
DALLON, ELIZABETH A
7 KATHARINE LN
FREDERICTON NB E3B 9J9,

DARROW, DUANE J
DARROW, DOROTHY D
PO BOX 266
MACKINAW CITY, MI 49701-0266

DAVIS, MILTON
DAVIS, JEANNE
1300 BLOOR ST # 2312
MISSISSAUGA ON L4Y 3Z2,

DAW, TERRY W
DAW, CHRISTINE E
5 TALLFOREST TRAIL
HAMILTON, ON L9B 0B7,

BRITTON, DOUGLAS W
DE COURCEY-BRITTON, PAMELA
605 GONDOLA POINT RD
QUISPAMSIS NB E2E 1K9,

DEGRASSI, JOHN F
DEGRASSI, DIANE L
29 THATCH PALM W
LARGO, FL 33770-7438

DEMMONS, VERNON L
DEMMONS, VICKI LOU
48 SABAL PALM
LARGO, FL 33770-7406

DES ROCHES, ROBERT G & JOANNE C
TRUST
DES ROCHES, ROBERT G TRE
61 PINDO PALM W
LARGO, FL 33770-7404

DESROCHERS, OLIVA R
DESROCHERS, LOLA
117 ROYAL PALM CIR LOT 117
LARGO, FL 33778-1356

DEVERO, JOHN W
DEVERO, GEORGIA R
25 THATCH PALM W
LARGO, FL 33770-7438

DEVLIEGER, TERRY A
DEVLIEGER, NANCY L
2006 6TH PL SW
LARGO, FL 33770-2916

DI GENNARO, SAMUEL M
DI GENNARO, CHARLOTTE S
776 ROYAL PALM CIR
LARGO, FL 33778-1360

DIPIETRO, SEBASTIANO
DIPIETRO, GRAZIA
52-A GOODERHAM DR
SCARBOROUGH ONT M1R 3G7,

DOCHERTY, IRENE
DOCHERTY, JASON
2 ORTON PARK RD
TORONTO ON M1G 3G1,

DODD, VIRGINIA J
DODD, CLIFFORD J
79 MODEL AVE
WARWICK, RI 02889-3819

DOLAN, PATRICIA M
DOLAN, JOHN J
18 SABAL PALM
LARGO, FL 33770-7406

DOLAN, PATRICIA M
DOLAN, WILLIAM J
PO BOX 2025
SAINT JOHN NB E2L 3T5,

DOLLY, RICHARD
DOLLY, SYLVIA
377 KING PALM
LARGO, FL 33778-1367

DONATI, ALMA L
DONATI, LOUIS S
6594 OSAGE AVE
ALLEN PARK, MI 48101-2372

DONEGAN, GEORGEANNE F
DONEGAN, ROBERT L
14 SABAL PALM
LARGO, FL 33770-7406

PIROZZOLI, ELIZABETH
DONNELLY, MARY
73 PINDO PALM E
LARGO, FL 33770-7402

LOISELLE, HARVEY J
DONNELLY, PAMELA S
10 THATCH PALM ST E
LARGO, FL 33770-7413

MARSHALL, J WAYNE
DONOHUE, NANCY L
PO BOX 2234
ST JOHN NB E2L 3V1,

DOUGALL, PETER J
DOUGALL, JOAN C
601 QUEEN PALM ST
LARGO, FL 33778-1369

DOUGLASS, WILLIAM C
DOUGLASS, LINDA
26 ROYAL PALM CIR
LARGO, FL 33778-1301

DOUGLASS, WILLIAM C
DOUGLASS, LINDA
26 ROYAL PALM CIR
LARGO, FL 33778-1301

DOYLE, EUGENE J
DOYLE, KAREN L
1530 NIGHTINGALE
DEARBORN, MI 48128-1069

DRESSBACK, JOHN
DRESSBACK, ANN M
277 SAGO PALM
LARGO, FL 33778-1307

DUFF, JAMES ROBERT
DUFF, LINDA
221 SNOW AVE
MONTCTON NB E1C 8B6,

DUREPOS, JACK
DUREPOS, MONIQUE
47 THATCH PALM W
LARGO, FL 33770-7438

ECHLIN, JACK W
ECHLIN, KITTY L
106 THATCH PALM W
LARGO, FL 33770-7442

ECKHART, KENNETH H
ECKHART, CHRISTINE E
2 THATCH PALM E
LARGO, FL 33770-7413

ASSELIN, JOYCE
EISCHEN, TAMARA
30 THATCH PALM W
LARGO, FL 33770-7414

ELLIOTT, WILLIAM E TRE
ELLIOTT FAMILY TRUST
7260 REYNOLDSBURG BALTIMORE RD
PICKERINGTON, OH 43147-9401

ELLIOTT, EVELYN E REV TRUST
ELLIOTT, EVELYN E TRE
705 SUGAR PALM
LARGO, FL 33778-1376

EMENAU, PAIGE L
EMENAU, COLLEEN S
347 MODEL FARM RD
QUISPAMISS NB E2G 1M1,

EMERSON, THOMAS B
EMERSON, VIRGINIA L
120 ROYAL PALM CIR
LARGO, FL 33778-1356

JEWETT, ARTHUR C
EMERY, JONATHAN ROBERT
27 PALM FOREST DR
LARGO, FL 33770-7441

DALPE, DONALD O
ERDMAN, PAULINE M
15 ETHEL ST
BLACKSTONE, MA 01504

ERNST, JOHN W
ERNST, JUNE M
11100 HUNTLEY PL
LOUISVILLE, KY 40243-1216

EVANS, WESLEY I
EVANS, ETHEL A
606 WOOD ST
ELLWOOD CITY, PA 16117-1318

EVERETT, DANIEL W
EVERETT, SANDRA C
4 SABAL PALM
LARGO, FL 33770-7406

FAGAN, CHARLES E
FAGAN, BRENDA L
210 WOODLOCK ST
INGLESIDE, IL 60041-9704

FARGNOLI, PETER & JOAN LIVING
TRUST
FARGNOLI, PETER TRE
8 PINDO PALM W
LARGO, FL 33770-7433

FARRELL, IONA
FARRELL, DEBRA
65 BEACON RD
KIRKLAND QC H9J 2E9,

FAUBLE, EDWIN J
FAUBLE, AVIS M
133 ROYAL PALM CIR
LARGO, FL 33778-1357

FAY, JAMES P
FAY, DENISE A
41 SABAL PALM
LARGO, FL 33770-7435

KERR, GARY A
FENELON-KERR, SUSAN M
303 NORFOLK AVE
VIRGINIA BEACH, VA 23451-4455

FINNEGAN, KEVIN J
FINNEGAN, MARY E
12162 70TH ST
BRAINERD, MN 56401-6546

FISHER, STEVEN K
FISHER, SUSAN T
118 PINDO PALM ST W
LARGO, FL 33770-7434

FITZGERALD, JOSEPH M
FITZGERALD, ANNE M
28 BARBARA ST
HAMPTON NB E5N 5P4,

FLEMING, SHIRLEY A
FLEMING, JOHN G
77 ROYAL PALM CIR
LARGO, FL 33778-1353

SCOTT, MICHAEL J
FOISEY, REGINA M W
16 STONEY BROOK CRESCENT
ST CATHARINES ON L2S 3J3,

FOOR, ROBERT J
FOOR, PATRICIA A
1 PINDO PALM ST E
LARGO, FL 33770-7402

FORD, DOROTHY L
FORD, LARRY T
69 THATCH PALM W
LARGO, FL 33770-7438

FORD, JOHN F
FORD, LORNA H
3550 REDNERVILLE RD
CARRING PLACE ON KOK 1L0,

FORTIN, RICHARD A
FORTIN, SUSAN F
709 SUGAR PALM ST
LARGO, FL 33778-1376

FOSTER, GLORIA
FOSTER, DALE
124 STOVER RD
ROCHESTER, NY 14624-4452

FOSTER, GLORIA
FOSTER, DALE
124 STOVER RD
ROCHESTER, NY 14624-4452

FOSTER, DONNA J REVOCABLE LIVING
TRUST
FOSTER, DONNA J TRE
67 PINDO PALM ST E
LARGO, FL 33770-7402

FOSTER, CAROLE D
FOSTER, STEVE B
69 PINDO PALM E
LARGO, FL 33770-7402

FOURNIER, RONALD R
FOURNIER, GEORGIANNA
PO BOX 1632
LARGO, FL 33779-1632

FOUST, VERA L
FOUST, JACK E
C/O FOUST, VERA L
1600 CAMBRIDGE DR # 215
DAVIDSVILLE, PA 15928-9241

FOWLER, REX A
FOWLER, ROSE A
604 BRANDED BLVD
KOKOMO, IN 46901-4042

ENGLISH, JIMMIE E
FOY, RICHARD B
67 ROYAL PALM CIR
LARGO, FL 33778-1300

MC NAUGHTON, ROBERT W
FRANCHI, ANTONETTA M
32 ARMAGH WAY
NEPEAN ON K2J 4C3,

FREDERICK, RICHARD H
FREDERICK, SHIRLEY R
26 PINDO PALM ST E
LARGO, FL 33770-7415

FREDERICKS, VERNON
FREDERICKS, M JANE
515-50 NELSON'S LANDING BLVD
BEDFORD NS B4A 4K3,

FROMER, DAVID L
FROMER, CHERYL C
71 PINDO PALM E
LARGO, FL 33770-7402

FUMAGALLI, LAWRENCE L
FUMAGALLI, JOAN L
184 COUNTRY CLUB DR UNIT D
PROSPECT HEIGHTS, IL 60070-2832

GAGNON, OMER
GAGNON, JEANNETTE
378 KING PALM
LARGO, FL 33778-1367

GANDEE, KENNETH B
GANDEE, ERIC J
69 PINDO PALM W
LARGO, FL 33770-7404

GEIGER, BRIAN L
GEIGER, CASSANDRA S
9 THATCH PALM ST E
LARGO, FL 33770-7436

GLASSMEYER, HERBERT
GLASSMEYER, LORETTA J
144 PINDO PALM W
LARGO, FL 33770-7434

GLOSS, ROBERT E
GLOSS, SANDRA M
704 SUGAR PLUM ST
LARGO, FL 33778-1376

GORNICKI, ROBERT J
GORNICKI, MARY JANE
87 PINDO PALM ST E
LARGO, FL 33770-7402

GRABER, JUDITH M
GRABER, CARL E
1281 DIANE DR
SEAFORD, NY 11783-1731

GREGORIO, RICHARD P
GREGORIO, ELOISE S
2 THATCH PALM W
LARGO, FL 33770-7414

FULLER, BILLIE H REVOCABLE TRUST
FULLER, BILLIE H TRE
835 CANE PALM
LARGO, FL 33778-1362

GAFF, JOAN M
GAFF, PATRICIA M
658 SUGAR PALM
LARGO, FL 33778-1314

GAINES, HAROLD G
GAINES, BETTYE O
231 GREEN HARBOR RD APT 13
OLD HICKORY, TN 37138-1025

TRUE, MURL J
GARDELLA, JANE R
415 KING PALM
LARGO, FL 33778-1368

GERRY, DAVID L
GERRY, GLORIA S
11215 N ELMS RD
CLIO, MI 48420-9447

GLAZER, WILLIAM V
GLAZER, DOLORES A
49270 ARLINGTON CT
SHELBY TOWNSHIP, MI 48315-3903

GOLDSTEIN, HARRY
GOLDSTEIN, BETTY
9 PINDO PALM E
LARGO, FL 33770-7402

GORNICKI, STANLEY
GORNICKI, RAE
857 ROYAL PALM CIR
LARGO, FL 33778-1305

GRAY, ROBERT GEORGE
GRAY, DIANE
551 POWELL RD
WHITBY ON L1N 6S4,

OSMUNDSON, CHERIE
GRIDER, KEVIN
2305 MARGARETHA AVE
ALBERT LEA, MN 56007-3358

HIMES, GARY L
FULLER, ELAINE M
8108 RIDGE RD
SODUS, NY 14551-9513

GAGNE, GLENN
GAGNE, DENISE LUSSIER
533 BROADWAY
CHICOPEE, MA 01020-2412

GALBREATH, CHARLES D
GALBREATH, JANNA L
9 THATCH PALM ST W
LARGO, FL 33770-7438

GARNER, JAMES A
GARNER, JANE E
6 W PALM FOREST DR
LARGO, FL 33770-7440

GILLESPIE, MARK A LIVING TRUST
GILLESPIE, MARK A TRE
14 ROYAL PALM CIR
LARGO, FL 33778-1301

GLEASON, CHARLES
GLEASON, MARILYN
425 KING PALM ST
LARGO, FL 33778-1368

GORDON, IAN C
GORDON, MARGARET B
642 ELLESMERE CT
WATERLOO ON N2V 2H4,

GOSSELIN, RICHARD F
GOSSELIN, THERESA C
25 KEEWAYDIN DR
ALTON BAY, NH 03810-4044

GREEN, TERRANCE AARON
GREEN, KELLY AARON
33 PINDO PALM W
LARGO, FL 33770-7404

GROGAN, JOSEPH W SR
GROGAN, BARBARA J
1691 OWEN DR
CLEARWATER, FL 33759-2206

GROOM, GARY LEE
GROOM, SHARON MARIE
578 QUEEN PALM ST
LARGO, FL 33778-1313

ODETTE, MARVIN J
GUINEY-ODETTE, LINDA M
1403 HUNTERS RUN DR
BOURBONNAIS, IL 60914-4657

HALLER, HANS E
HALLER, ANNELIESE
44 ROYAL PALM CIR
LARGO, FL 33778-1302

HANCSAK, RICHARD
HANCSAK, DIANE F
94 THATCH PALM ST W LT 94
LARGO, FL 33778

HANNAFIN, DANIEL A
HANNAFIN, JUDI M
478 NEEDLE PALM ST
LARGO, FL 33778-1310

WOODARD, MICHAEL P S
HARRIS, SUSAN M
344 OLD LAKE SHORE DR
GILFORD, NH 03249-6537

MC VOY, ROBERT GARRY
HARTZ, CLAUDIA G
PO BOX 128
POLAND, NY 13431-0128

HATFIELD, DONALD V
HATFIELD, MARGARET B
4 SUMMER CT
QUISPAMIS NB F2E 4S4,

HEDLEY, RON
HAYES, GAIL B
135 WHITEFISH CRES
STONEYCREEK ON L8E 0A6,

BERNIER, RONALD L
HAZARD, SHARAN
42 THATCH PALM E
LARGO, FL 33770-7413

RUDOLPH, WAYNE R
GROSCH-RUDOLPH, JUDITH E
264 PLEASANT DR
WARREN, PA 16365-3375

GUMAN, FREDERICK J
GUMAN, ILONA R
22 FRANGIPANI CIR
LARGO, FL 33770-7401

HALTER, MICHAEL J
HALTER, LINDA J
99 ROYAL PALM CIR
LARGO, FL 33778-1354

HANEY, RONALD C
HANEY, PAMELA J
6 PINDO PALM E
LARGO, FL 33770-7415

HARDING, BETTY A
HARDING, CYNTHIA F
65 THATCH PALM E
LARGO, FL 33770-7436

HARRISON, JAMES L
HARRISON, BARBARA I
32 SABAL PALM
LARGO, FL 33770-7406

HERRON, JOHN
HARVEY-HERRON, RUTH A
807 DATE PALM
LARGO, FL 33778-1318

HAVERTY, DENNIS GENE
HAVERTY, SHEILA
30 FRANGIPANI CIR
LARGO, FL 33770-7401

HAYES, JAMES N
HAYES, JOAN
1003 CLUB VIEW DR
GALLATIN, TN 37066-1405

HAZELWOOD, PAUL D
HAZELWOOD, SHIRLEY P
71238 WILLIAM ST
DASHWOOD ON NOM 1N0,

GUIDO, FRANCIS R
GUIDO, ELEANOR L
767 NIAGARA PKWY
NORTH TONAWANDA, NY 14120-4127

HAGEN, DONALD J
HAGEN, MARION E
67 THATCH PALM E
LARGO, FL 33770-7436

HAMILTON, BENJAMIN
HAMILTON, HEDY E
2320 RADCLIFFE AVE
FLINT, MI 48503-4751

HANKE, GREGG P
HANKE, KARIN K GUNNELS
23 PALM FOREST DR
LARGO, FL 33770-7440

HARDY, ROSEMARY ANNE
HARDY, LESLIE WILLIAM
71 THATCH PALM W
LARGO, FL 33770-7438

HARTMAN, GERALD P
HARTMAN, HELEN L
1206 WILLIDA AVE
WILMINGTON, IL 60481-1559

HASKELL, ANDREW J
HASKELL, PHYLLIS B
10 ELDRIDGE POND RD
HARWICH, MA 02645-1962

HAYES, GEORGE W
HAYES, BEVERLY J
27 THATCH PALM E
LARGO, FL 33770-7436

HAYNES, RONALD
HAYNES, CAROL
419 KING PALM ST
LARGO, FL 33778-1368

HEDDEN FAMILY TRUST
HEDDEN, MARGARET A TRE
9 SABAL PALM LT
LARGO, FL 33770-7435

HELTCHER, BRIAN D
HELTCHER, KIMBERLEY R
813 COCONUT PALM ST
LARGO, FL 33778-1317

HILL, JOHN P
HILL, LINDA D
443 CLARK ST
MARSEILLES, IL 61341-1416

CROSS, HELEN
HOOD, GARFIELD
18 PINDO PALM E
LARGO, FL 33770-7415

HORBETT, JAMES H
HORBETT, DEBORAH L
27 PINDO PALM ST W
LARGO, FL 33770-7404

HOWES, ALFRED A
HOWES, CONSTANCE J
822 COCONUT PALM
LARGO, FL 33778-1364

HUGHES FAMILY TRUST
HUGHES, DENNIS FRANCIS TRE
37 THATCH PALM ST E
LARGO, FL 33770-7436

PETERSON, ELIZABETH A
HURDEN, EDWARD M
32 PINDO PALM W
LARGO, FL 33770-7433

MILLER, EDNA G
JACKSON, ROBERT G SR
65 PINDO PALM W
LARGO, FL 33770-7404

JOHNSON, CHARLES RICHARD
JOHNSON, CAROL T
368 MENTOR AVE
PAINESVILLE, OH 44077-2607

JOHNSON, GARY R
JOHNSON, LISA D
29 THATCH PALM ST E
LARGO, FL 33770-7436

HENDERSON, JOAN R REVOCABLE
TRUST
HENDERSON, JOEN R TRE
70 SABAL PALM DR
LARGO, FL 33770-7406

HODGSON, ERIC DOUGLAS
HODGSON, LORNA JEAN
821 COCONUT PALM ST
LARGO, FL 33778-1364

HOOKS, CHARLES R
HOOKS, JANET E
318 SAGO PALM
LARGO, FL 33778-1374

HOSTNICK, KENNETH G
HOSTNICK, PATRICIA S
53 ROYAL PALM CIR
LARGO, FL 33778-1302

HRYBKO, PETER
HRYBKO, ASTRID
130 PINDO PALM ST W
LARGO, FL 33770-7434

GREAF, BEVERLY P
HUNTEBRINKER, BERNARD W JR
576 QUEEN PALM ST
LARGO, FL 33778-1313

HYSSONG, JOHN R
HYSSONG, DOLORES C
112 WEST ST
ROCKPORT, ME 04856-5701

JAILLET, RAYMOND
JAILLET, MAURICE
2000 ROUTE 475
ST EDWARD DE KENT NB E4S 4X1,

JOHNSON, JEWELL
JOHNSON, JOANNE M
108 PINDO PALM W
LARGO, FL 33770-7434

JOHNSON, LARRY WILLIAM
JOHNSON, LYNNETTE KAYE
12084 SILVEROD ST NW
COON RAPIDS, MN 55433-6709

HENRETTA, CHARLES
HENRETTA, LINDA
292 S FOREST RD
WILLIAMSVILLE, NY 14221-6429

NAZAR, PETER JAMES
HOLTBY, ANN DEE
PO BOX 738 88 B CANBORO RD
FONT HILL ON LOS 1EO,

HORAN, LILLIAN
HORAN, GRACEMARIE
701 SUGAR PALM
LARGO, FL 33778-1376

HOWE, LEROY C
HOWE, SANDRA A
88 ROYAL PALM CIR
LARGO, FL 33778-1354

HUBERTZ, CURTIS M
HUBERTZ, JANE J
N 6068 SPRUCE DR
ELKHORN, WI 53121-4015

GAW, MARTHA E
HUNTER, LISA M
12 THATCH PALM W
LARGO, FL 33770-7414

INGALLS, MYRNA
INGALLS, EARLE
12 PINDO PALM W
LARGO, FL 33770-7433

JENSEN, RONALD H
JENSEN, CHRISTINE
777 ROYAL PALM CIR
LARGO, FL 33778-1361

JOHNSON, MALCLOM I JR
JOHNSON, JOYCE D
1348 HIGH ST
WEST GARDINER, ME 04345-3529

JOHNSON, DOLORES H
JOHNSON, SCOTT E
8251 SOUTH SHORE RD
SODUS POINT, NY 14555-9514

JOHNSTON, ALFRED
JOHNSTON, PATRICIA
32 BRENTWOOD CRES
SAINT JOHN NB E2K 4R4,

JONES, JAMES A
JONES, LASANDRA H
52 E PALM FOREST DR
LARGO, FL 33770-7411

JONES, BRYANT P
JONES, LINDA B
53 SABAL PALM DR
LARGO, FL 33770-7435

COLLIS, ADAM J
JONES, VIRGINIA E
843 CANE PALM
LARGO, FL 33778

JORDAN, GERARD J
JORDAN, CYNTHIA R
29 PARK AVE
DEPEW, NY 14043-4444

JOYCE, THOMAS M
JOYCE, PATRICIA L
274 SAGO PALM
LARGO, FL 33778-1307

KEETCH, CLARENCE W
KACZOR, ROBERT G
80 PINDO PALM ST E
LARGO, FL 33770-7415

KAMINSKI, JOSEPH EDWARD
KAMINSKI, ANGELA
227 ROYAL PALM CIR
LARGO, FL 33778-1359

KANEEN, PAUL A
KANEEN, JUDITH M
43979 CRANBERRY DR
CANTON, MI 48187-1941

KAUFMANN, RONALD W JR
KAUFMANN, SANDRA K
22 PINDO PALM ST E #22
LARGO, FL 33770-7415

KEATING, MICHAEL P
KEATING, B JEANNE
707 MILLIDGE AVE
ST JOHN NB E2K 2N7,

SAAD-KEEFE, CHRISTINE H
KEEFE, WILLIAM F
28 PINDO PALM W
LARGO, FL 33770-7433

KEETCH, DOLORES C
KEETCH, LAURENCE G
C/O KEETCH, DOLORES C
3425 ASHWOOD DR
NORTH TONAWANDA, NY 14120-9641

KEITH, ALVIN
KEITH, SHIRLEY
140 BAILY RD
KINGSTON, TN 37763-3517

KELLER, KENNETH RAY
KELLER, DEBORA FAY
676 SUGAR PALM ST
LARGO, FL 33778-1375

KELLEY, PAUL M
KELLEY, DONNA MARIE
500 NORTHSORE RD APT 13C
PEABODY, MA 01960-4050

KELLY, EMORY A
KELLY, CHRISTINE J
20 PINDO PALM W
LARGO, FL 33770-7433

KENNEDY, JAMES F REVOCABLE TRUST
KENNEDY, JAMES F TRE
136 ROYAL PALM CIR
LARGO, FL 33778-1357

KIDD, MAUREEN YOUNG
KIDD, JOHN G JR
118 MAIN ST
TOPSFIELD, MA 01983-1422

KIESGEN, JACK
KIESGEN, KIMBER
24 E OAK ST
FOX LAKE, IL 60020-1416

KING, MERRILL C
KING, BRENDA K
130 ROYAL PALM CIR
LARGO, FL 33778-1357

MANSFIELD-KING, MARIE F
KING, CHARLES A
60 WINTER ST
KINGSTON, MA 02364-1132

KING, WILLIAM F
KING, ELIZABETH B
92 ROYAL PALM CIR
LARGO, FL 33778-1354

KING, TERRY F
KING, ELLEN D
1 PINDO PALM W
LARGO, FL 33770-7404

AYOTTE, ALFRED J
KING, JUDITH E
7 SABAL PALM DR LOT 7
LARGO, FL 33770-7435

KINGMA, SHIRLEY GRIFFITHS
REVOCABLE TRUST
KINGMA, SHIRLEY GRIFFITHS TRE
653 SUGAR PALM ST LOT 653
LARGO, FL 33778-1314

KREMER, RICHARD W
KLAPP, WENDY ANN
20 SYLVAN GLEN
FAIRPORT, NY 14450-4203

KLEIN, DOLORES A REVOCABLE LIVING
TRUST
KLEIN, DOLORES A TRE
3660 BIRDLAND AVE
AKRON, OH 44319-2268

EGGEBRECHT, RICHARD J
KLEIN, JULIANE
43 ROYAL PALM CIR
LARGO, FL 33778-1302

KNEABONE, JOAN
KNEABONE, BARRY
PO BOX 148
CORNWALL PE COA 1H0,

KNIGHT, ALEXANDER S
KNIGHT, GAYLE P
82 THATCH PALM ST E # 82
LARGO, FL 33770-7413

KNUDSON, GARY
KNUDSON, COLLEEN
977 KENNEBECASIS DR
SAINT JOHN NB E2K 5A6,

KOENIG, DANIEL JOHN TRUST
KOENIG, DANIEL JOHN TRE
471 NEEDLE PALM
LARGO, FL 33778-1310

KOKKINAKOS, LOUIS
KOKKINAKOS, KATHERINE A
8800 COMMODORE DR
SEMINOLE, FL 33776-1907

KOKKINAKOS, LOUIS
KOKKINAKOS, KATHERINE A
8800 COMMODORE DR
SEMINOLE, FL 33776-1907

KONNERTH, ROBERT
KONNERTH, DENISE
42 PINDO PALM ST W
LARGO, FL 33770-7433

MURCH, JAMES C
KOVACH-MURCH, ROXANNE P
3329 BROCKPORT SPENCERPORT RD
SPENCERPORT, NY 14559-2169

ASHTON, SHEILA MARY
KRANTS, LITA MARY
105 ROYAL PALM CIR
LARGO, FL 33778-1356

KRISCHER, TERRY L
KRISCHER, SHARON L
207 MINGO WAY
LOUDON, TN 37774-2951

KRUCHTEN, GERALD F
KRUCHTEN, MARY K
20 THATCH PALM ST SW
LARGO, FL 33770-7414

PALLADINO, THOMAS N
LA CAPRIA, LOIS C
60 FRANGIPANI CIR
LARGO, FL 33770-7401

LA FLAMME, EMILE N
LA FLAMME, MAURICE R
257 SAGO PALM ST
LARGO, FL 33778-1306

LA VOIE, NANCY J
LA VOIE, FRANCIS J
638 FOREST ST
METHUEN, MA 01844-1460

RAYBURN, LORETTA J
LACY, KENNETH L
9900 ULMERTON RD LOT 219
LARGO, FL 33771-4335

LAHIFF, DARYL M
LAHIFF, DEBRA L
38656 SYCAMORE PL
WESTLAND, MI 48185-7604

LANDRUM, JOHN T
LANDRUM, ELAINE M
148 PINDO PALM W
LARGO, FL 33770-7434

LAPRATTE, ROBERT G
LAPRATTE, JACQUELINE A
2380 ALBERT ST STE 406
ROCKLAND ON K4K 0J4,

LARDI, PATRICIA A
LARDI, JOSEPH G
14 PINDO PALM W
LARGO, FL 33770-7433

LARKIN, AARON C
LARKIN, PAMELA D
56 PINDO PALM W
LARGO, FL 33770-7433

LASHBROOK, ROSS
LASHBROOK, IRENE
36 THATCH PALM W
LARGO, FL 33770-7414

LAVOIE, FRANCIS J
LAVOIE, NANCY J
638 FOREST ST
METHUEN, MA 01844-1460

LAWLER, RICHARD B
LAWLER, MILAGRO
701 HERKIMER RD
UTICA, NY 13502-2608

LAWRENCE, DELORES M
LAWRENCE, KIM MC CONNELL
74 THATCH PALM W
LARGO, FL 33770-7414

LE CLAIR, RAYMOND J
LE CLAIR, MARY A
8 SABAL PALM
LARGO, FL 33770-7406

LE VASSEUR, DONALD J
LE VASSEUR, YVETTE M
757 ROYAL PALM CIR
LARGO, FL 33778-1304

LECLAIR, NORMAND S
LECLAIR, BERNICE
240 SECOND AVE S
SUDBURY ON P3D 0A8,

LECUYER, EDGAR J
LECUYER, ANNE L
1341 30TH CT
KENOSHA,, WI 53144-3022

L'ECUYER, EDGAR J
L'ECUYER, ANNE L
59 ROYAL PALM CIR
LARGO, FL 33778-1302

LEE, KAY C TRUST
LEE, KAY C TRE
108 N PINE ST
WASHINGTON, IL 61571-2656

LEE, WILLIAM J
LEE, NANCY F
669 SUGAR PALM
LARGO, FL 33778-1315

LEFRANCOIS, GAETAN
LEFRANCOIS, MARIETTE
652 CLARENCE CORMIER ST
DIEPPE NB E1A 7T3,

LEHR, RAYMOND D
LEHR, SYLVIA A
5 SABAL PALM
LARGO, FL 33770-7435

HABEL, KAREN
LEIFERT, NEIL
3820 SARAYO CIR
HARRISBURG, PA 17110-3643

LEONARD, THOMAS A
LEONARD, MARSHA K
93 SHELFORD WAY
BEAVERCREEK, OH 45440-3657

LEONE, THOMAS C
LEONE, PATRICIA A
9429 S STREET RD
LE ROY, NY 14482-8932

LESLIE, ARTHUR H
LESLIE, MARY B
841 CANE PALM
LARGO, FL 33778-1363

BUOTE, MARY S
LEVESQUE, LAURIE A
57 ROYAL PALM CIRCLE
LARGO, FL 33778-1302

LEWIS, SANDRA A
LEWIS, BURLEIGH C
893 HALLOWELL-LITCHFIELD RD
WEST GARDINER, ME 04345-7102

KOECHLEIN, RICHARD F
LEWIS, SUSAN M
13620 WINTERBERRY RIDGE
MIDLOTHIAN, VA 23112-4946

LIESENER, DONAL H & NANCY L TRUST
LIESENER, DONALD H TRE
4 FRANGIPANI CIR
LARGO, FL 33770-7401

LIGGETT, FREDERICK R
LIGGETT, DEBRA L
22 THATCH PALM ST E
LARGO, FL 33770-7413

LOGSDON, WILLIAM L
LOGSDON, MARY P
1 ROYAL PALM CIR
LARGO, FL 33778-1301

LOISELLE, RONALD
LOISELLE, LAURA
87 ROYAL PALM CIR
LARGO, FL 33778-1354

LONGMAN, WILLIAM T
LONGMAN, CLAIRE R
90 PINDO PALM W
LARGO, FL 33770-7433

LORENZETTI, KARYN L
LORENZETTI, PETER C
82 PINDO PALM E
LARGO, FL 33770-7415

LORING, STANLEY
LORING, JOAN
73 ROBIN CIR
STOUGHTON, MA 02072-2062

LOTZE, LAWRENCE R
LOTZE, VERNA L
41 THATCH PALM ST W #41
LARGO, FL 33770-7438

LOVEJOY, SHAUN M
LOVEJOY, ELLEN B
108 THATCH PALM ST W LOT 108
LARGO, FL 33770-7442

GIOVINO, ROBERT M
LOVEJOY, SHAUN M
18 THATCH PALM W
LARGO, FL 33770-7414

LOVETT, DOREEN
LOVETT, ROBERT D
678 SUGAR PALM
LARGO, FL 33778-1375

LUCE, RICHARD B
LUCE, MARTHA B
20237 VAN OWEN ST
WINNETKA, CA 91306-4309

VIGNEAULT, VIRGINIA
LUZ, JOAN
5 ROYAL PALM CIR
LARGO, FL 33778-1301

DE BRINO, PAUL J
LYMAN, HEIDI L
137 PINDO PALM ST W
LARGO, FL 33770-7432

LYNCH, WILMA L
LYNCH, CHARLES R
93 PINDO PALM W
LARGO, FL 33770-7404

LYONS, DAVID R
LYONS, SHIELA K
46 PINDO PALM W
LARGO, FL 33770-7433

MAC DONALD, BETTE
MAC DONALD, ALLISON
32 LAKE ST # H6
PICTON ON KOK 2T0,

MAC DONALD, ALASTAIR L
MAC DONALD, PATSY E
525 NEEDLE PALM ST LOT 525
LARGO, FL 33778-1311

MAC LEAN, THOMAS
MAC LEAN, IRENE
1120 CROSSFIELD AVE
KINGSTON ON K7P 0G6,

MAC NEIL, JAMES F
MAC NEIL, SHIRLEY E
84 GLENN AVE
SYDNEY RIVER NS B1S 3B2,

MAC PHAIL, JOHN
MAC PHAIL, GLORIA E
102 THATCH PALM ST W
LARGO, FL 33770-7442

GRONEK, PEGGY J
MACIEJEWSKI, PATRICIA A
116 LINWOOD AVE
NORTH TONAWANDA, NY 14120-2744

MAGDALENO, FRANCIS
MAGDALENO, JANET W
17 RIDGEWOOD RD
GIBBSBORO, NJ 08026-1419

MAJOR, CLAUDE JOSEPH
MAJOR, LILLIAN DANETTE
831 YELLOWTHROAT CRES
OTTOWA ON K4A 4M3,

MALOFEY, WILLIAM
MALOFEY, JUDITH L
659 SUGAR PALM
LARGO, FL 33778-1314

MANG, OTTO
MANG, WILHELMINE
4 THATCH PALM W
LARGO, FL 33770-7414

MARSHALL, LLOYD L
MARSHALL, CECILE E
20 NICHOLSON LN
DOUGLAS NEW BRUNSWICK E3G 7M1,

MARTIN, JAMES NAIRN & HELEN M REV
LIV TRUST
MARTIN, HELEN M TRE
63 SABAL PALM
LARGO, FL 33770-7435

MARTIN, GEORGE ELLIOT
MARTIN, SHIRLEY ANN
417 CHRISTIE LAKE RD RR # 4
PERTH ON K7H 3C6,

MATTER, JOHN W
MATTER, ANNA M
56 SABAL PALM
LARGO, FL 33770-7406

MAYE, HAROLD
MAYE, PATRICIA
90 PORTUGAL COVE RD
ST JOHNS NL A1B 2M7,

MADDOX, PAUL E
MADDOX, MARJORIE J
93 ROYAL PALM CIR
LARGO, FL 33778-1354

MAGISTRO, PHILIP W
MAGISTRO, DANI M
803 DATE PALM ST
LARGO, FL 33778-1318

MALGIERI, REMO
MALGIERI, MARY ANN
72 E PALM FOREST DR
LARGO, FL 33770-7411

MALTBY, JACK
MALTBY, ALBERTA
28 FRANGIPANI CIR
LARGO, FL 33770-7401

MANTLE, RHONDA ZOE W
MANTLE, KEVIN SANDERS
1001 N BLVD
EDMOND, OK 73034-3658

MARTIN, RAY J
MARSHALL, KATHERINE E
668 SUGAR PALM
LARGO, FL 33778-1315

MARTIN, E CONSTANCE
MARTIN, PHILIP N
43 E PALM FOREST DR
LARGO, FL 33770-7441

MATHEWS, NEIL
MATHEWS, DIANE
727 PIMLICO PKWY
SLEEPY HOLLOW, IL 60118-2531

MATTINGLY, WILLIAM
MATTINGLY, ANITA
23 ROYAL PALM CIR
LARGO, FL 33778-1301

SMITH, DONNA K
MC AULAY, SUSAN K
316 LISA LN
WILLIAMSTON, MI 48895-9034

MAES, RICHARD
MAES, BERTHA
16 FRANGIPANI CIR
LARGO, FL 33770-7401

MAHER, JAMES T
MAHER, MAUREEN C
2 PINDO PALM E LOT F
LARGO, FL 33770-7415

MALIZIA, SHIRLEY G
MALIZIA, THOMAS JOSEPH
85 ROYAL PALM CIR
LARGO, FL 33778-1354

MAMMOLITO, PASQUALE J JR
MAMMOLITO, GRACE M
85 THATCH PALM W
LARGO, FL 33770-7438

MARIEN, JOHN L
MARIEN, JOY M
4965 CLIFFSIDE DR E
CLARENCE, NY 14031-1461

MARTIN, A CLYDE
MARTIN, ELLA M
24 PENHURST DR
BROOKLIN ON L1M 2E1,

HINKLE, PATRICK FRANCIS EST
MARTIN, ROGER
51 PINDO PALM W # 51
LARGO, FL 33770-7404

MATHEWS, NEIL L
MATHEWS, DIANE L
727 PIMLICO PKWY
SLEEPY HOLLOW, IL 60118-2531

MAXWELL, J DAVID
MAXWELL, GAYLE J
15 DEN BOOM CT
ST JOHN NB E2K 5K2,

MC CANN, DOLORES
MC CANN, LARRY
210 S GARFIELD ST
RANSOM, IL 60470-8116

MC CARRON, AUDREY
MC CARRON, THOMAS J
541 RIVERSIDE DR
BOBCAYGEON ON KOM 1A0,

MC CLOSKEY, STEPHAN T
MC CLOSKEY, LA VERNE C
6125 POND VIEW DR
EXCELSIOR, MN 55331-3391

MC DONALD, ERNEST J
MC DONALD, JEAN W
25 FRANGIPANI CIR
LARGO, FL 33770-7412

MC ILLWRAITH, DOUGLAS
MC ILLWRAITH, DEBORAH
58 MERRITT HILL RD
QUISPAMIS NB E2E 0C4,

PATERSON, A B
MC KENNEY, BARBARA J
33 WELLINGTON CT
QUISPAMIS NB E2E 0H4,

CERNAN, PATRICIA A
MC NEELY, DEVON J
523 NEEDLE PALM
LARGO, FL 33778-1311

MEADS, COLIN T
MEADS, MADELINE B
39A GREEDON RISE
SILEBY LEICESTER LE12 7TE,

MERRITT, GARY
MERRITT, PAMELA
1422 GREENBRIAR DR
OAKVILLE ON L6M 1Z9,

METZGER, GERTRUDE A
METZGER, WILLIAM P
115 CREEKWARD DR
WEST SENECA, NY 14224-3501

MILONE, CAROLYN S LIVING TRUST
MILONE, CAROLINE S TRE
273 WEST OVERBROOK ST
BELLEAIR BEACH, FL 33770-2026

MC CLELLAND FAMILY PROTECTION
TRUST
MC CLELLAND, H JOAN TRE
26 SABAL PALM DR
LARGO, FL 33770-7406

MC COLGAN, LESLIE
MC COLGAN, RICK
343 MODEL FARM RD
QUISPAMIS NB E2G 1M1,

FLAHERTY, CAROLYNN K
MC ELHINNEY, FRANCIS W
33 SABAL PALM DR
LARGO, FL 33770-7435

MC KAY, DONALD H
MC KAY, NANCY J
360 King Palm St
Largo, FL 33778-1309

BRACEWELL, FRANCES FAMILY TRUST
MC MILLEN, ANREA B TRE
12010 SUNDANCE CT
STAFFORD, TX 77477-1678

MC NUTT, EMMETT F
MC NUTT, BARBARA A
260 SAGO PALM
LARGO, FL 33778-1306

MEEG, ELSA B
MEEG, HANS K
125 PARK DR
ROTHESAY NB E2H1A9,

MERRYWEATHER, TIMOTHY M REV
TRUST
MERRYWEATHER, TIMOTHY TRE
148 ROYAL PALM CIR
LARGO, FL 33778-1357

SMITH, DOUGLAS
MICHELS, KATHLEEN
53 WEST PALM FOREST DR
LARGO, FL 33770-7411

MINDLE, COLIN
MINDLE, RUTH
35 BROMLEY CRESCENT
BRAMPTON ON L6T 1Z2,

OLIPHANT, ELLEN
MC CLELLAND, JUDITH A
56 THATCH PALM W
LARGO, FL 33770-7414

MC COY, SHIRLEY
MC COY, DOUGLAS
14 CANTER CT
ANCASTER ON L9K 1K7,

BEACH, ROBERT F
MC GOWAN, SALLY M
617 QUEEN PALM
LARGO, FL 33778-1370

CLARK, DONALD E
MC KECHNIE, ELEANOR M
137 FERN PALM
LARGO, FL 33778-1319

MC MULLIN, HAZEL
MC MULLIN, LORNE
28 GOLDEN ST
MONCTON NB E1G 5T4,

MC RAE, GARY K
MC RAE, NANCY B
321 SAGO PALM
LARGO, FL 33778-1374

MERRITT, PAUL D
MERRITT, ELIZABETH A
3193 AMSTERDAM DR
CLIO, MI 48420-1495

METE, PATRICK
METE, MARY ANN
29 MCCOLL DR
WELLAND ON L3C 3L6,

MILLS, RICHARD CAMERON
MILLS, JOANNE MARY ELDERKIN
12 GODDARDS LN
MILL COVE NB E4C 4P7,

MINKS, GLEN E
MINKS, RUBY A
50 HARBAUER LN
SPRINGFIELD, IL 62702-3445

MITCHELL, THELMA L
MITCHELL, WILLIAM E
426 KING PALM
LARGO, FL 33778-1368

MITTON, MAUREEN A
MITTON, HERBERT
52 FRANGIPANI CIR
LARGO, FL 33770-7401

MLETZKO, JOHANN
MLETZKO, PATRICIA
6231 KINDREE CIR
MISSISSAUGA ON L5N 3B9,

MOELLER, JAMES M & MARY ELLA
FAMILY TRUST
MOELLER, MARY ELLA TRE
161 NEWTOWN LN
EAST HAMPTON, NY 11937-2429

MOORE, KATHLEEN D
MOORE, SYDNEY ROY
305 FALKENHAM RD
EAST DALHOUSIE NS B0R 1H0,

MORELAND, ROBERT J
MORELAND, SHIRLEY M
134 PALMER AVE
KENMORE, NY 14217-1912

MORGAN, ROGER D
MORGAN, JUDITH A
9310 MONICA DR
DAVISON, MI 48423-2864

MORGAN, LYNDA L
MORGAN, WALTER E
838 CANE PALM ST
LARGO, FL 33778-1362

MORRIS, GWENDOLYN J
MORRIS, VICTOR C
388 WELLINGTON ST
PETERBOROUGH ON K9H 5C2,

MOSSEAU, SUSAN E
MOSSEAU, GEORGE M
530 NEEDLE PALM ST LOT 530
LARGO, FL 33778-1311

MOUTVIC, THOMAS C
MOUTVIC, MARILYN A
N1623 RAINBOW RD
KESHENA, WI 54135-9560

MOWRER, HELEN M
MOWRER, LOIS M
103 ROYAL PALM CIR
LARGO, FL 33778-1356

MOXLEY, MICHAEL D
MOXLEY, DEE A
3411 E OAKLAND UNIT 103 A
WICHITA, KS 67218

STRUTHERS, LEON
MUELLER, LILA SUE
6290 62ND AVE
PINELLAS PARK, FL 33781-5201

MULLINS, JAMES R
MULLINS, SHEILA M
78 PINDO PALM E
LARGO, FL 33770-7415

MUNROE, A BRUCE
MUNROE, BARBARA
81 THATCH PALM ST W
LARGO, FL 33770-7438

MURPHY, ROBERT J TRUST
MURPHY, ROBERT J TRE
522 NEEDLE PALM ST
LARGO, FL 33778-1311

MURPHY, THOMAS J
MURPHY, SUSAN M
1531 HILL DR
LARGO, FL 33770-4605

MURRAY, PATRICIA
MURRAY, JOHN E
146 PINDO PALM ST W # 146
LARGO, FL 33770-7434

MYLES, PAUL
MYLES, JOAN
271 SAGO PALM
LARGO, FL 33778-1307

NANCE, LARRY E
NANCE, LISA K
45 STAFFORD CIR
DENNISPORT, MA 02639

NEISWANDER, JOHN T
NEISWANDER, JUDITH L
1 W PALM FOREST DR
LARGO, FL 33770-7440

NELSON, ROGER J
NELSON, HELEN A
216 ROYAL PALM CIR
LARGO, FL 33778-1303

NEUBECKER, PATRICIA A
NEUBECKER, JANET M
21 SABAL PALM DR
LARGO, FL 33770-7435

NEWMAN, GARY W
NEWMAN, DIANA K
54 THATCH PALM W
LARGO, FL 33770-7414

NEWPORT, ROBERT D
NEWPORT, PATRICIA A
27 ROYAL PALM CIR
LARGO, FL 33778-1301

NEWPORT, ROBERT D
NEWPORT, PATRICIA A
24 THATCH PALM ST
LARGO, FL 33778

NICHOLS, WILLIAM H
NICHOLS, DIANE J
2613 E RIDGE RD
ONTARIO, NY 14519-9560

PATTON, ARTHUR H F
NICINSKI, DORA
474 GONDOLA POINT RD
QUISPAMIS NEW BRUSWICK E2E 1E2,

NOVARA, FRANCIS W
NOVARA, PEGGY A
36 BELMONT AVE
BUFFALO, NY 14223-1927

NOVELLO, GEORGE
NOVELLO, FRANCES J
467 NEEDLE PALM
LARGO, FL 33778-1310

OBI, CHARLES A JR
OBI, SANDRA F
19 PINDO PALM ST E
LARGO, FL 33770-7402

MALIZIA, JOSEPH H R
O'BRIEN, PATRICIA
2229 BLACKBIRD CT
OAKVILLE ON L6M 5E7,

O'DONOHUE, BRYAN M
O'DONOHUE, MARY S
3 PINDO PALM ST W
LARGO, FL 33770-7404

OLESKI, MARILYN
OLESKI, TODD
41 PINDO PALM E
LARGO, FL 33770-7402

KOCAK, MICHAEL
OLMO, ELVIA
25 ROYAL PALM CIR # 25
LARGO, FL 33778-1301

DIBLASIO, TERESA
ORLANDO, JOHN
602 QUEEN PALM ST LOT 602
LARGO, FL 33778-1369

OUTZS, RONALD A & ROBERTA J REV
LIVING TRUST
OUTZS, RONALD A TRE
56 FRANGIPANI CIR
LARGO, FL 33770-7401

OVERBY, LARRY E
OVERBY, ELEANOR J
52 SABAL PALM
LARGO, FL 33770-7406

RUDDEN, ALLEN B
OWEN, LUANNE J
54 ROYAL PALM CIR
LARGO, FL 33778-1302

OWENS, JESSIE MILDRED
OWENS, BRYANT LEE
10 ROYAL PALM CIR
LARGO, FL 33778-1301

VANRHEE, LARRY J
PADDEN, CAROLYN M
57 THATCH PALM ST W
LARGO, FL 33770-7438

PALMER, JAMES W
PALMER, MARY E
18 PINDO PALM W
LARGO, FL 33770-7433

PAQUIN, FREDERICK G
PAQUIN, ALETA H
616 QUEEN PALM
LARGO, FL 33778-1370

PATTISON, HAROLD B JR
PATTISON, JOAN C
473 NEEDLE PALM
LARGO, FL 33778

PATTISON, BEVERLY ANN
PATTISON, KEVIN GRANT
55 WOODWARD CRES
HALIFAX NS B3M 2X2,

PAUL, ROBERT L
PAUL, SHARRON H
147 N RIDGELAWN DR
ROCHESTER, NY 14617-4008

PAWLOSKE-ASHMUS, ROSEMARY A
PAWLOSKE, MICHAEL
9910 74TH ST UNIT B
KENOSHA, WI 53142-7511

PAXHIA, PETER V
PAXHIA, CONNIE E
355 WELLINGTON AVE
BUFFALO, NY 14223-2517

*No
Answers*

PAYETTE, RICHARD J & BONNIE M
REVOCABLE TRUST
PAYETTE, RICHARD J TRE
C/O PAYETTE, RICHARD J & BONNIE M
REVOCABLE TRUST

PAYNE, THELMA I
PAYNE, ROBERT E
57 SABAL PALM
LARGO, FL 33770-7435

PELLETIER, ERNEST A
PELLETIER, ANDREA B
15 ROYAL PALM CIR
LARGO, FL 33778-1301

HUNT, MARY A
PERELLA, JACK
20 FRANGIPANI CIR
LARGO, FL 33770-7401

PERRY, FAY E
PERRY, JUDITH N
9694 WESTBURY WAY
HIGHLANDS RANCH, CO 80129-6275

PETERS FAMILY REVOCABLE TRUST
PETERS, GEORGE A TR
553 VINEWOOD AVE
TALLMADGE, OH 44278-1348

PETERSEN, MICHELINE
PETERSEN, ROBERT
568 QUEEN PALM
LARGO, FL 33778-1312

PETERSON REVOCABLE TRUST
PETERSON, RONALD D TRE
83 PINDO PALM ST E
LARGO, FL 33770-7402

PETERSON, GREGORY G
PETERSON, THERESA
766 ROYAL PALM CIR
LARGO, FL 33778-1304

PFOHL, ROBERT P
PFOHL, DORIS E
672 SUGAR PALM
LARGO, FL 33778-1315

PHILLIPS, JULIE A
PHILLIPS, GARY L
477 NEEDLE PALM
LARGO, FL 33778-1310

PHILLIPS, GARY L
PHILLIPS, JULIE A
566 QUEEN PALM ST
LARGO, FL 33778

PICKERD, RAIFORD C
PICKERD, JANET T
10 PINDO PALM E
LARGO, FL 33770-7415

PION, SHIRLEY R
PION, DANIEL G
PO BOX 154
STOCKBRIDGE, MA 01262-0154

PLANK, RAYMOND
PLANK, JUDITH
17 SABAL PALM
LARGO, FL 33770-7435

POLLASTRI, MICHAEL
POLLASTRI, SALLY A
23 DILLON ST
LEOMINSTER, MA 01453-2111

PRIOR, WILLIAM H
PRIOR, LINDA L
64 ROYAL PALM CIRCLE
LARGO, FL 33778-1300

RAMSAY, ROBERT
RAMSAY, MARJORIE
68 ROYAL PALM CIR
LARGO, FL 33778-1300

RAUTI, MARIA ROSARIA
RAUTI, NICOLA
268 CORNELIUS PKWY
NORTH YORK ON M3K 1T8,

REED, ROBERT K TRE
REED, ENID D TRE
4448 KILLARNEY PARK DR
BURTON, MI 48529-1823

RESTINO, CARMINE J
RESTINO, ANTHONY
1100 FT PICKENS RD UNIT A25
PENSACOLA BEACH, FL 32561-3948

PHIPPS, DONNA
PHIPPS, GRANT
75 THATCH PALM W
LARGO, FL 33770-7438

PIKE, EUGENE WILLIAM
PIKE, MINNIE WRIGHT
19 ROYAL PALM CIR
LARGO, FL 33778-1301

PIPILES, DIAMOND
PIPILES, ERNEST
831 CANE PALM
LARGO, FL 33778-1316

PLATIA, CHARLES J
PLATIA, NANCY S
1 THATCH PALM W
LARGO, FL 33770-7438

SPINNEY, BARRY H
PORTER-SPINNEY, HELEN
7 THATCH PALM E
LARGO, FL 33770-7436

PROCTOR, RICHARD LOUIS
PROCTOR, VIOLA MAE
11 PINDO PALM ST W
LARGO, FL 33770-7404

RANGER, DAVID L
RANGER, ELLEN O
670 SUGAR PALM ST
LARGO, FL 33778-1315

RAYMOND, WAYNE A
RAYMOND, PAMELA B
14 FRANGIPANI CIR
LARGO, FL 33770-7401

REES, DAVID M
REES, BARBARA A
PO BOX 933
SPANIARDS BAY NL A0A 3X0,

REYNOLDS, CLYDE
REYNOLDS, BEVERLEY J
90 PINDO PALM ST E
LARGO, FL 33770-7415

HUTCHINGS, PATRICIA A
PHYPER, CHRISTINE
81 PINDO PALM ST W
LARGO, FL 33770-7404

PINCIARO, FRED
PINCIARO, ESTHER
4 PINDO PALM E
LARGO, FL 33770-7415

PITTMAN, BILLY F
PITTMAN, RETA A
842 CANE PALM ST
LARGO, FL 33778-1363

PLUMMER, DAVID R
PLUMMER, ARLENE M
1 WHITE OAK BEND
ROCHESTER, NY 14624-5001

PRATT, EDWIN L
PRATT, SHEILA E
722 SUGAR PALM
LARGO, FL 33778-1377

RADAY, C MICHAEL
RADAY, JACQUELINE J
84 ROYAL PALM CIR
LARGO, FL 33778-1354

RAUN FAMILY TRUST
RAUN, ALAN NEAL TRE
32 PINDO PALM ST E
LARGO, FL 33770-7415

REAPE, GEORGE A
REAPE, MARGARET A
30 PINDO PALM E
LARGO, FL 33770-7415

REEVES, JAMES H & NANCY L TRUST
REEVES, JAMES H TRE
58 FRANGIPANI CIR
LARGO, FL 33770-7401

REYNOLDS, J BERKLEY
REYNOLDS, VELMA G
103 PINDO PALM E
LARGO, FL 33770-7403

RILEY, WILLIAM H
RILEY, TERESA G
272 SAGO PALM
LARGO, FL 33778-1307

RITZE, RICHARD L
RITZE, LEANNA M
90 THATCH PALM W
LARGO, FL 33770-7414

ROBERTS, THOMAS E
ROBERTS, KAREN
220 NORTH ST
BOYNE CITY, MI 49712-1276

ROGERS, JOHN J
ROGERS, ANNA M
712 SUGAR PALM
LARGO, FL 33778-1376

ROSE, JOSHUA MICHAEL
ROSE, CHAD GARRETT
1529 TRACY LANE
IOWA CITY, IA 52240-5832

ROTH, RONALD JAMES
ROTH, MARY ANN
394 SEQUOIA CT
ANTIOCH, FL 60002-2600

RUDDOCK, DAVID H
RUDDOCK, RITA A
69 ROYAL PALM CIR
LARGO, FL 33778-1353

RUSSELL, JOHN J
RUSSELL, BETTY C
299 SUDBURY RD
POINT PLEASANT BORO, NJ 08742-2065

SAWYER, JULIANNE
RUTLEDGE, MICHELLE
322 SAGO PALM ST
LARGO, FL 33778-1374

ELVERT, KAREN B
RYAN, RICHARD J
1 THATCH PALM E
LARGO, FL 33770-7436

RITENOUR, R DOUGLAS
RITENOUR, JUANITA
10252 BROOKVILLE PHILPSBURG
BROOKVILLE, OH 45309-9222

ROACHE, JOSEPH
ROACHE, ELYSE
68 THATCH PALM ST W
LARGO, FL 33770-7414

ROBERTS, MARVIN A JR
ROBERTS, SHARON G
238 E DIVISION
BOYNE CITY, MI 49712-1564

ROGERS, GEORGE F
ROGERS, KATHLEEN A
27 FRANGIPANI CIR
LARGO, FL 33770-7412

ROSE, CYRIL
ROSE, SHEILA
3 MARRIOTT ST
HALIFAX NS B3N 1V2,

ROY, DENNIS P
ROY, JEAN D
262 SAGO PALM
LARGO, FL 33778-1306

RUDOLPH, JERRY A
RUDOLPH, PATRICIA A
10151 OLIVER RD
MCKEAN, PA 16426-1904

RUSSELL, WILLIAM C
RUSSELL, MARILYN A
PO BOX 94
FARNHAM, NY 14061-0094

RUTLEY DUANE H
RUTLEY JUDITH A
65 THATCH PALM ST W
LARGO, FL 33770-7438

SABUCCO, RAY
SABUCCO, ALICE
9 DONNA MARIE DR
WELLAND ON L3C 2X6,

RITTER, RONALD H
RITTER, MARY ANN
468 NEEDLE PALM
LARGO, FL 33778-1310

ROBBINS, DONALD E
ROBBINS, CONNIE JO
369 KING PALM ST
LARGO, FL 33778-1367

RODEN, BARRY JAMES
RODEN, GAIL JANET
20 RUBIC CRES
TORONTO ON N1S 4Y1,

ROOD, JAMES A
ROOD, ROSEMARY S
37 THATCH PALM W
LARGO, FL 33770-7438

ROSENTHAL, ARLENE
ROSENTHAL, MELVIN
58 THATCH PALM ST E
LARGO, FL 33770-7413

TINNEY, CAROLYN E
ROYAEL, CLAUDIA T
660 SUGAR PALM
LARGO, FL 33778-1314

RUSS, EARL JR
RUSS, MARY ANN
212 HURST DR
OLD HICKORY, TN 37138-2802

RUSSOM, DAN M
RUSSOM, JILL S
67 PINDO PALM ST W
LARGO, FL 33770-7404

RUTTAN, DOUG
RUTTAN, SHARON
1425 CAMERON LINE RR3
HASTINGS ON KOL 1Y0,

SABUCCO, JOHN R
SABUCCO, DIANE C
75 PINDO PALM ST E #75
LARGO, FL 33770-7402

SMITH, ROBERT F
SAMULIK, MARILYN
44 PINDO PALM E
LARGO, FL 33770-7415

SANCHEZ, MIQUEL
SANCHEZ, YOLANDA
845 CANE PALM
LARGO, FL 33778-1363

HAZEL, LAWRENCE W
SANDERS, ANDREA L
101 PINDO PALM W
LARGO, FL 33770-7405

SANDLIN, DAVID E
SANDLIN, CAROLINE A
65 SABAL PALM DR
LARGO, FL 33770-7435

SANDLIN, MICHAEL W
SANDLIN, SHERRY
21 THATCH PALM ST W
LARGO, FL 33770-7438

SANTERSERO, MICHAEL
SANTERSERO, AMELIA
553 CHRISTIANA ST N
N TONAWANDA, NY 14120-6203

SARGENT, ROBERT F
SARGENT, JUDITH A
204 WESTMORELAND DR E
KOKOMO, IN 46901-5155

SAULNIER, DE LISLE
SAULNIER, YOLANDE
14 GROSBEAK CRT
MONCTON NB E1H 2W5,

SAURI, FRANK R
SAURI, TRUDY L
14 PALM FOREST DR
LARGO, FL 33778

SAWTELLE, PATRICIA L
SAWTELLE, GEORGE R
8 BERNARD LN
FARMINGDALE, ME 04344-4910

BOULET, ROBERT
SAWYER, DIANE
8 MADELYN ST
LISBON, ME 04250-6612

SCHAPSMEIER, FRED H
SCHAPSMEIER, MARY M
12 SABAL PALM
LARGO, FL 33770-7406

SCHERMAUL, CECILIA
SCHERMAUL, THOMAS
273 SAGO PALM
LARGO, FL 33778-1307

THERIAULT, JEANNETTE R
SCHIRIPO, JOHN JR
113 PINDO PALM W
LARGO, FL 33770-7405

SCHMITT, JOSEPH C
SCHMITT, MARY JANE
66 PINDO PALM W
LARGO, FL 33770-7433

MUTART, WILLIAM S
SCHNOB, THELMA J
55 THATCH PALM W
LARGO, FL 33770-7438

SCHRODER, JAMES
SCHRODER, DIANE
1741 HELENA
HARTLAND, MI 48353-3745

SCHULTZ, LAWRENCE R
SCHULTZ, GWEN M
41583 RED OAK DR
STERLING HEIGHTS, MI 48314-3745

SCHUTTE, RAYMOND L
SCHUTTE, REVA L
818 COCONUT PALM
LARGO, FL 33778-1317

SCRIVEN, THOMAS J
SCRIVEN, CAROLYN A
29 GLENFOREST RD
ORANGEVILLE ON L9W 1A4,

SCULLION, BORDEN
SCULLION, JUDITH
39 MOHAWK CIR
NEPEAN ON K2H 7G7,

SEEMAN, JUANITA M
SEEMAN, JAMES E
96 ROYAL PALM CIR
LARGO, FL 33778-1354

SEKULICH, JOHN T
SEKULICH, DORIS M
309 SAGO PALM
LARGO, FL 33778-1373

SESSA, JOHN T
SESSA, MARY M
180 FIELD RD
SOMERS, CT 06071-2041

SHARP, BONNIE R
SHARP, ROBERT C
118 THATCH PALM WAY
LARGO, FL 33770

SHIEL, ROBERT J
SHIEL, BARBARA A
C/O SHIEL, ROBERT J
PO BOX 397
LAKE LUZERNE, NY 12846-0397

SHIELDS, PAUL
SHIELDS, MAUREEN
423 KING PALM ST
LARGO, FL 33778-1368

OKASH, MICHAEL G
SHOLD, MICHELLE R OKASH
PO BOX 482
SUPERIOR, WI 54880-0482

SHORT, DONNA
SHORT, WAYNE
549 POWELL RD
WHITBY ON L1N 6S4,

SHUFF, NORMAN J
SHUFF, BETTY J
16 SABAL PALM DR
LARGO, FL 33770-7406

SICOTTE, NICOLE
SICOTTE, ROBERT
33 THATCH PALM W
LARGO, FL 33770-7438

SILCOX, MELVIN A
SILCOX, SYLVIA K
603 QUEEN PALM ST # 603
LARGO, FL 33778-1369

SILVA, ANDREW G
SILVA, DIANNE Y
500 MENDON RD # 142
ATTLEBORO, MA 02703-7460

SILVER, SIDNEY
SILVER, CAROLE V
6 ROYAL PALM CIR
LARGO, FL 33778-1301

SIMON, CARL E
SIMON, LINDA S
73 ROYAL PALM CIR
LARGO, FL 33778-1353

SINGLETON, TIMOTHY
SINGLETON, DELORES
827 COCONUT PALM
LARGO, FL 33778-1364

SINOPOLI, MARIE A
SINOPOLI, MICHAEL
313 SAGO PALM
LARGO, FL 33778-1373

SIONKO, RAYMOND E
SIONKO, MARION T
5418 CARLETON LAKE DR
LOCKPORT, NY 14094-5373

SIRIANNI, DOMINICK J
SIRIANNI, BRENDA R
25 THATCH PALM E
LARGO, FL 33770-7436

SIRIANNI, ALBERT J
SIRIANNI, MARY M
14 PALM FOREST DR
LARGO, FL 33770

SLYVESTER, RONALD R
SLYVESTER, BRENDA K
63 ROYAL PALM CIR
LARGO, FL 33778-1300

SMITH, FRANCIS C
SMITH, JO MARIE
25 PINDO PALM W
LARGO, FL 33770-7404

SMITH, WAYNE B SR
SMITH, NANCY M
8 THATCH PALM W
LARGO, FL 33770-7414

KAUFMANN, RONALD W SR
SMITH, REX S
50 PINDO PALM E
LARGO, FL 33770-7415

SMITH, LESLIE D
SMITH, ROSEMARY H
06557 BOYNE CITY RD
CHARLEVOIX, MI 49720-9487

SMITH, RICKEY TRE
SMITH, ROSEMARY TRE
4713 PRESERVE DR NW
CANTON, OH 44708-1583

SMOCK, LARRY C
SMOCK, JUDITH A
62 SABAL PALM
LARGO, FL 33770-7406

BARLOW, RUTH D
SMOCK, KENNETH H
13 THATCH PALM ST W LOT 13
LARGO, FL 33770-7438

SOHN, ROBERT V
SOHN, MARION E
311 W CEDAR ST
ARLINGTON HTS, IL 60005-3602

SPATARO, GIOVANNI
SPATARO, CARMELA
180 BAY BARRY ST N
STOUFFVILLE ON L4A 0E6,

SQUIRES, TERRENCE G
SQUIRES, HEATHER P
13 SHORTEED LANE
PORT HOPE ON L1A 0A4,

BAKER, LINDA L
STACKHOUSE, EARL R
11 FRANGIPANI CIR
LARGO, FL 33770-7412

STANTON, THOMAS & MARGARET M
REV TRUST
STANTON, THOMAS J TRE
579 QUEEN PALM
LARGO, FL 33778-1313

STEEVES, SHARON
STEEVES, WAYNE
21 CASEY CRESCENT
ST JOHN NB E2J 0A8,

STEVENS, BRUCE J
STEVENS, ELDORA L
95 SCOTIAVIEW DR
ST JOHN NB E2M 4E9,

STEWART, RICHARD N
STEWART, TIMOTHY B
817 COCONUT PALM ST
LARGO, FL 33778-1317

STILLWELL, PHILIP
STILLWELL, GENEVIEVE C
140 PINDO PALM W
LARGO, FL 33770-7434

STONE, ARVID E
STONE, HELEN J
14 THATCH PALM E
LARGO, FL 33770-7413

STORY, WILLIAM E
STORY, PATRICIA A
812 COCONUT PALM
LARGO, FL 33778-1317

STORY, CAROLYN M
STORY, RICHARD K
63 THATCH PALM W
LARGO, FL 33770-7438

STUTZKA, ALVIN J
STUTZKA, FRANCES E
13 THATCH PALM E
LARGO, FL 33770-7436

SULLIVAN, THOMAS F
SULLIVAN, BEVERLY A
71 ROYAL PALM CIR
LARGO, FL 33778-1353

HORCHER, BETTY J IRREVOCABLE
TRUST
SUWALSKI, SANDRA SUE TRE
112 14TH AVE
INDIAN ROCKS BEACH, FL 33785-2704

TATUSKO, MARLENE
SZYMANSKI, CANDY
759 ROYAL PALM CIR
LARGO, FL 33778-1304

TAYLOR, ALBERT
TAYLOR, SUSAN
1250 GOLD MINE RD
TIMMINS ON P4N 7C2,

TELA, JOHN
TELA, JOSEPHINE
77 CRESANE ST
MARKHAM ON L3S 3T2,

THIESSEN, EUGENE D
THIESSEN, MOREEN M
634 N MEADOW
GENESEO, IL 61254-1140

THOMPSON, IRA E
THOMPSON, SHIRLEY A
38 PINDO PALM E
LARGO, FL 33770-7415

FUFARO, ELEANOR M
TOMASSONE, JOSEPHINE J
760 ROYAL PALM CIR
LARGO, FL 33778-1304

TONIN, FREDRICK V
TONIN, HEATHER J
528 RIDGEWAY RD
PO BOX 587
CRYSTAL BEACH ON LOS 1B0,

CONKLIN, SANDRA L
SUGAR, CARMEN M
5 THATCH PALM W
LARGO, FL 33770-7438

SULLIVAN, JOHN THOMAS
SULLIVAN, JUNE JOSEPHINE
765 ROYAL PALM CIR
LARGO, FL 33778-1304

SWANK, HOMER
SWANK, SHARON
3127 LAKESHORE DR
GLADWIN, MI 48624-7815

TARDIF, MARCEL
TARDIF, MARIE NICOLE
16 DOUGHERTY CRES
WELLAND ON L3C 6A1,

TAYLOR, ALBERT J
TAYLOR, SUSAN E
1250 GOLD MINE RD
TIMMONS ON P4N7C2,

TERRANA, DOMINICK JR
TERRANA, KATHLEEN
417 KING PALM ST
LARGO, FL 33778-1368

THOMPSON, JAMES W
THOMPSON, CARMELLA M
833 CANE PALM
LARGO, FL 33778-1362

TILLET, DONALD L
TILLET, JANET E
607 PIN OAK DR
MOUNTAIN TOP, PA 18707-9114

TOMSETT, DAVID
TOMSETT, JEANNETTE
49 PALM FOREST DR E
LARGO, FL 33770-7411

TOOLEY, D KIRK
TOOLEY, KATRIN L
147 SKIFF RD
NORTHVILLE, NY 12134-3741

GIORDANO, JACK
SUGAR-GIORDANO, JUDITH
43259 RT 37
REDWOOD, NY 13679

HORCHER, BETTY J IRREVOCABLE
TRUST
SUWALSKI, SANDRA SUE TRE
112 14TH AVE
INDIAN ROCKS BEACH, FL 33785-2704

SWINDLE, DONALD M
SWINDLE, CHARLOTTE I
622 QUEEN PALM ST
LARGO, FL 33778-1371

TAYLOR, JAMES S JR
TAYLOR, CAROL R
38 OVERBROOK AVE
TONAWANDA, NY 14150-8349

DARLIN, WILLIAM D
TAYLOR-DARLIN, JUDITH A
476 NEEDLE PALM
LARGO, FL 33778-1310

TREMBLAY, CLERMONT
THERIAULT, RUTH
2841 CASTONQUAY ST
VAUDREUIL DORION QC J7V 8V2,

PINKSTON, ROBERT D
THOMPSON, KRISTI J
376 KING PALM ST
LARGO, FL 33778-1367

TIRONE, JOHN P
TIRONE, JUNE E
19 THATCH PALM E
LARGO, FL 33770-7436

TONIN, FREDERICK V
TONIN, HEATHER J
528 RIDGEWAY RD
PO BOX 587
CRYSTAL BEACH ON LOS 1B0,

TRAINOR, PAUL S
TRAINOR, NANCY A
127 WHISPERWOOD LN
REHOBOTH BEACH, DE 19971-9520

TRAINOR FAMILY LIVING TRUST
TRAINOR, THOMAS J TRE
3 SABAL PALM DR
LARGO, FL 33770

TUNBRIDGE, HENRY C
TUNBRIDGE, YVONNE M
40 KILGANNON AVE
COURTICE ON L1E 3E2,

UEBLER, THOMAS F
UEBLER, KATHLEEN M
85 PINDO PALM ST E
LARGO, FL 33770-7402

VARLEY, DARRELL D
VARLEY, JANET L
86 KRAGER RD
BINGHAMTON, NY 13904-1143

VERNON, RAYMOND S TRE
VERNON LIV TRUST AGREEMENT
C/O SHORES, VALERIE POA
8145 FORTUNE HUNTER DR
BROOKSVILLE, FL 34613-4988

BROAD, BRUCE D
VIGNEAULT, JANET A
656 SUGAR PALM ST
LARGO, FL 33378

VOLLMER TRUST
VOLLMER, DONALD F TRE
715 SUGAR PALM
LARGO, FL 33778-1376

CAHILL, P CANDICE
WALL, BRIAL L
PO BOX 408
BARNEVELD, NY 13304-0408

WALSH, RAYMOND JOSEPH
WALSH, ELIZABETH JANE
2 MOUNT VINCENT CRESCENT
PO BOX 601
MARYSTOWN NL A0E 2M0,

WATTS, ROBERT F
WATTS, ANNA M
26 PINDO PALM W
LARGO, FL 33770-7433

TRAPANI, BENJAMIN
TRAPANI, JAMES
324 SAGO PALM ST
LARGO, FL 33778-1374

CARLAT, DAROLD G
TWEEDIE, ALAN
80 PINDO PALM ST W
LARGO, FL 33770-7433

ULINE, JOHN S
ULINE, JOANN F
964 LEE DR
HURON, OH 44839-9603

VAUTOUR, ALFRED
VAUTOUR, LIMA
5 ALBAN RD
GRD-BARACHOIS NB E4P 6S1,

VETESY, DAVID M & SUZANNE F LIVING
TRUST
VETESY, DAVID M TRE
51 PALM FOREST DR LOT 51
LARGO, FL 33770-7411

VILLANO, AGATHA R
VILLANO, MICHAEL F JR
143 FERN PALM
LARGO, FL 33778-1365

BENNER, ELLEN
WAGES, BEVERLY SUE
80 THATCH PALM W
LARGO, FL 33770-7414

WALLACE, JOHN A
WALLACE, SHARON K
1599 BRYN MAWR DR
NEWARK, OH 43055-1566

WALSH, ROBERT MICHAEL
WALSH, VALERIE A
527 NEEDLE PALM ST #527
LARGO, FL 33778-1311

WEBB, REX A
WEBB, MARILYN J
20116 SCOTT ST
MOKENA, IL 60448-1626

TRAVIS, CHARLES B
TRAVIS, PATRICIA ANNE
1327 PINNACLE LN
CHARLESTON, SC 29412-8640

TYMCHUK, DANIEL
TYMCHUK, JOANNE
45 SABAL PALM
LARGO, FL 33770-7435

VALK, ALBERT C
VALK, FLORENCE M
2365 ALBANY POST RD
WALDEN, NY 12586-2268

VAVRA, JOSEPH R
VAVRA, DOLORES C
38 THATCH PALM E
LARGO, FL 33770-7413

VIEL, RICHARD H
VIEL, MARIANN
4103 SILVERADO DR
LIVERPOOL, NY 13090-1621

VISSMAN, ELLIS R
VISSMAN, RUTH N
770 ROYAL PALM CIR
LARGO, FL 33778-1360

WALKER, W MICHAEL
WALKER, EILEEN
11-3730 DISHER ST
RIDGEWAY ON LOS 1NO,

BETRUS, FERRIS J JR
WALLER, CATHERINE L
116 COVENTRY PL
CLINTON, NY 13323-3904

WARD, JOHN M
WARD, DORIS E
37 SABAL PALM
LARGO, FL 33770-7435

WEINGARTNER, GARY REV TRUST
WEINGARTNER, GARY TRE
3889 RICHARDSON RD
INDEPENDENCE, KY 41051-8716

WELCH, FREDERICK GEORGE
WELCH, JANINE CATHERINE
16 HERMAN MAYER DR
LIVELY ON P3Y 1H6,

WERT, JERRY E
WERT, LAVON M
89 ROYAL PALM CIR
LARGO, FL 33778-1354

WEST, PEGGY R
WEST, DALE E
142 FERN PALM ST
LARGO, FL 33778-1365

WEST, THERESE RITA
WEST, DALE EDWARD
86 ROYAL PALM CIR
LARGO, FL 33778-1354

WHELAN, MICHAEL W
WHELAN, FLORENCE N
1220 10TH CT SW
LARGO, FL 33770-4402

WHELAN, FLORENCE N
WHELAN, MICHAEL W
1220 10TH CT SW
LARGO, FL 33770-4402

WHITE, LLOYD WELLINGTON
WHITE, MAXINE ELLEN
9 PINDO PALM ST W
LARGO, FL 33770-7404

WIGLUND, JANICE A
WIGLUND, KENNETH
71 PINDO PALM W
LARGO, FL 33770-7404

WILLIAMS, KENNETH D
WILLIAMS, GLENNICE C
80 THATCH PALM ST E
LARGO, FL 33770-7413

WILLIAMS, RONALD R
WILLIAMS, GRACE M
225 ROYAL PALM CIR
LARGO, FL 33778-1358

WILLIAMS, THEODORE E
WILLIAMS, JOYCE
858 ROYAL PALM CIR
LARGO, FL 33778-1305

WILSON, RICHARD A SR
WILSON, RICHARD A JR
328 SAGO PALM ST
LARGO, FL 33778-1374

WINCHELL, BRUCE A
WINCHELL, MARY H
9 SHERRY LN
KINGSTON, NY 12401-4723

WISE, ANN
WISE, ROLAND
C/O WISE, ANN
901 TIMBERBROOK CT
ZELIENOPLE, PA 16063-9354

WISNIEWSKI, RAY
WISNIEWSKI, NANCY
665 SUGAR PALM
LARGO, FL 33778-1314

WOLFE, ROBERT
WOLFE, PATRICE
285 JONATHAN RD
ROANOKE, VA 24019-8358

WOLFF, JAMES P
WOLFF, JANET B
261 SAGO PALM
LARGO, FL 33778-1306

WORLEY, BOBBY A
WORLEY, SUE J
4 ROYAL PALM CIR
LARGO, FL 33778-1301

WORMSBECHER, ROELOF P
WORMSBECHER, GERALDINE M
13 PINDO PALM E
LARGO, FL 33770-7402

WORRALL, ELIZABETH
WORRALL, GEORGE
57 STRABANE AVE
BARRIE ON L4M 2A1,

WULF, RAND L
WULF, PHYLISS A
40 ROYAL PALM CIR
LARGO, FL 33778-1302

FERRARO, NANCY L
WUNDERLE, DAWN MARIE
15 PINDO PALM W
LARGO, FL 33770-7404

YATUNI, RICHARD A
YATUNI, GERALDINE F
1 FRANGIPANI CIR LOT 1
LARGO, FL 33770-7412

YOUNG JOINT REVOCABLE LIVING
TRUST
YOUNG, JAMES ROBERT TRE
4 THATCH PALM ST E LOT 4
LARGO, FL 33770-7413

YOUNG, DONALD H
YOUNG, LINDA L
81 PINDO PALM E
LARGO, FL 33770-7402

ZEBALLOS, JOSE R
ZEBALLOS, DOMINGA
773 ROYAL PALM CIR #773
LARGO, FL 33778-1360

ZINCK, WILLIAM I
ZINCK, DEBORAH DAWN
19 SWANTON DR
DARTMOUTH NS B2W 2C3,

ZINCK, TERRENCE A
ZINCK, DIANE E
9 EASTBROOK AVE
DARTMOUTH NS B3A 1R6,

16 T P W PARTNERSHIP
150 AVON RD
TONAWANDA, NY 14150-8404

KEN BURKE
CLERK OF THE CIRCUIT COURT
BOARD RECORDS
315 COURT STREET, 5th FL.
CLEARWATER, FL 33756-5165

Hasler

FIRST-CLASS MAIL

01/20/2016

US POSTAGE \$000.47



ZIP 33756
011E12650264

CLERK OF THE CIRCUIT COURT
BOARD RECORDS
315 COURT STREET, 5th FL.
CLEARWATER, FL 33756-5165

2016 JAN 26 AM 10:12

RECEIVED
JAN 26 2016

SHIEL, ROBERT J
SHIEL, BARBARA A
C/O SHIEL, ROBERT J
PO BOX 397
LAKE LUZERNE, NY 12846-0397

001 NFE 1278914T0001/77/16
FORWARD TIME EXP RTN TO SEND
SHIEL
40 ZERMATT DR
LAKE LUZERNE NY 12846-0397

RETURN TO SENDER

5 33756-0397 1922846

KEN BURKE
CLERK OF THE CIRCUIT COURT
BOARD RECORDS
315 COURT STREET, 5th FL.
CLEARWATER, FL 33756-5165

Hasler

FIRST-CLASS MAIL

01/20/2016

US POSTAGE \$000.47



ZIP 33756
011E12650264

KNAACK, ALICE C REVOCABLE TRUST
68 PALM FOREST DR
LARGO, FL 33770-7411

RECEIVED
BOARD

2016 JAN 27 AM 11:00

CLERK OF THE CIRCUIT COURT
BOARD RECORDS
315 COURT STREET, 5th FL.
CLEARWATER, FL 33756-5165

26 33756-0397 1922846

NIXIE 339 NFE 1270 16I0001/23/16

RETURN TO SENDER
NOT DELIVERABLE AS ADDRESSED
UNABLE TO FORWARD

BC: 33756516599 *2574-06640-23-44

KEN BURKE
CLERK OF THE CIRCUIT COURT
BOARD RECORDS
315 COURT STREET, 5th FL.
CLEARWATER, FL 33756-5165

Hasler

FIRST-CLASS MAIL

01/20/2016

US POSTAGE \$000.47



ZIP 33756
011E12650264

2016 JAN 27 AM 11:00

CLERK OF CIRCUIT COURT
BOARD RECORDS
COUNTY FLORIDA

BORDINI, ROSE ANN TRUST
BORDINI, ROSE A TRE
755 ROYAL PALM CIR
LARGO, FL 33778-1304

Re-Mailed
1-27-16

339 NFE 127011510001/23/16
FORWARD TIME EXP RTN TO SEND
BORDONI ROSE ANN
333 16TH AVE SE OFC
LARGO FL 33771-4413

RETURN TO SENDER

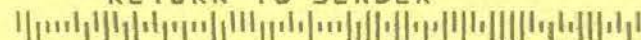

26 RJFVMP 33756 @33756

KEN BURKE
CLERK OF THE CIRCUIT COURT
BOARD RECORDS
315 COURT STREET, 5th FL.
CLEARWATER, FL 33756-5165

Hasler

FIRST-CLASS MAIL

01/20/2016

US POSTAGE \$000.47



ZIP 33756
011E12650264

CLERK OF CIRCUIT COURT
BOARD RECORDS
COUNTY FLORIDA

2016 JAN 28 AM 11:17

RECEIVED
BOARD RECORDS

STOTT, BETTY A
C/O CULLUM, JOYCE A POA
PO BOX 2523
RIVERVIEW, FL 33568-2523

NIXIE 339 FE 1270 0001/25/16

RETURN TO SENDER
NOT DELIVERABLE AS ADDRESSED
UNABLE TO FORWARD

BC: 33756519299 *2374-03475-25-28

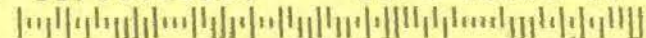

121 RJFVMP 33756 @5192 3356

Bachteler, James J

From: Bachteler, James J
Sent: Wednesday, January 27, 2016 11:26 AM
To: Harris, Cynthia
Subject: RE: RE: Petition to Vacate Mailing - Kokkiankos - BCC 02-09-16

Thank You.

A count will be kept for the number of re-mails processed.

From: Harris, Cynthia
Sent: Wednesday, January 27, 2016 11:16 AM
To: Bachteler, James J
Subject: RE: RE: Petition to Vacate Mailing - Kokkiankos - BCC 02-09-16

Yes.

From: Bachteler, James J
Sent: Wednesday, January 27, 2016 11:05 AM
To: Harris, Cynthia
Subject: RE: Petition to Vacate Mailing - Kokkiankos - BCC 02-09-16

Good Morning, Cynthia.....

If a mailing envelope is returned to Pinellas County Board Records with a **forwarding address/address correction**, do we **re-mail** this piece to the new address?

Thank You

Jim Bachteler
Board Records Department / Finance Division
Office of Ken Burke, Clerk of the Circuit Court and Comptroller
Pinellas County, Florida
315 Court St., 5th Floor, Clearwater, FL 33756
(727) 464-4334 | Fax (727) 464-4716
www.mypinellasclerk.org

KEN BURKE
CLERK OF THE CIRCUIT COURT
BOARD RECORDS
315 COURT STREET, 5th FL.
CLEARWATER, FL 33756-5165

*Re-Mailed
2-1-16*

Hasler

FIRST-CLASS MAIL

01/20/2016

US POSTAGE \$000.471



ZIP 33756
011E12650264

WHITMORE, MARY ELLEN
CRIPE, MARY R
49 THATCH PALM W
LARGO, FL 33770-7438

2016 FEB -1 AM 11:01

RECEIVED
BOARD OF
COMMISSIONERS
CLERK OF THE CIRCUIT COURT
CLEARWATER, FL 33756-5165

339 NFE 1270A14C0001/28/16
FORWARD TIME EXP RTN TO SEND
WHITMORE
506 W KAHLER RD
WILMINGTON IL 60481-1526

RETURN TO SENDER

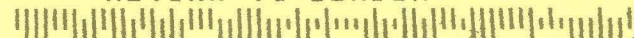

26 33756@5192
RJFYIMP 337

KEN BURKE
CLERK OF THE CIRCUIT COURT
BOARD RECORDS
315 COURT STREET, 5th FL.
CLEARWATER, FL 33756-5165

Hasler

FIRST-CLASS MAIL

01/20/2016

US POSTAGE \$000.471



ZIP 33756
011E12650264

TRAINOR FAMILY LIVING TRUST
TRAINOR, THOMAS J TRE
3 SABAL PALM DR
LARGO, FL 33770

2016 FEB -1 AM 11:01

RECEIVED
BOARD OF
COMMISSIONERS
CLERK OF THE CIRCUIT COURT
CLEARWATER, FL 33756-5165

NIXIE 339 FE 1270 0001/29/16

RETURN TO SENDER
ATTEMPTED - NOT KNOWN
UNABLE TO FORWARD

BC: 33756519299 *2574-07105-29-00

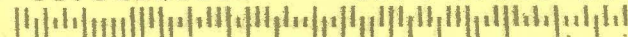

26 33756@5192
RJFYIMP 337

KEN BURKE
CLERK OF THE CIRCUIT COURT
BOARD RECORDS
315 COURT STREET, 5th FL.
CLEARWATER, FL 33756-5165

Hasler

FIRST-CLASS MAIL

01/20/2016

US POSTAGE \$000.47¹



ZIP 33756
011E12650264

MORGAN, LEONA M
56 PINDO PALM E
LARGO, FL 33770-7415

2016 FEB -1 AM 11:01

RECEIVED
BOARD OF
CLERK OF

26 RJFVIMP 3377
3375605192

NIXIE 339 FE 1270 0001/29/16

RETURN TO SENDER
ATTEMPTED - NOT KNOWN
UNABLE TO FORWARD

BC: 33756519299 *2574-07010-29-00

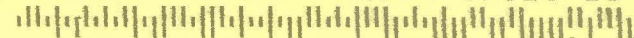

KEN BURKE
CLERK OF THE CIRCUIT COURT
BOARD RECORDS
315 COURT STREET, 5th FL.
CLEARWATER, FL 33756-5165

Hasler

FIRST-CLASS MAIL

01/20/2016

US POSTAGE \$000.47¹



ZIP 33756
011E12650264

COLLIS, ADAM J
JONES, VIRGINIA E
843 CANE PALM
LARGO, FL 33778

2016 FEB -1 AM 11:01

RECEIVED
BOARD OF
CLERK OF

26 RJFVIMP 3377
3375605192

NIXIE 339 FE 1270 0001/29/16

RETURN TO SENDER
NOT DELIVERABLE AS ADDRESSED
UNABLE TO FORWARD

BC: 33756519299 *2574-04766-29-00

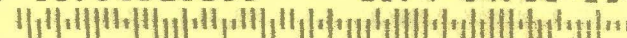

KEN BURKE
CLERK OF THE CIRCUIT COURT
BOARD RECORDS
315 COURT STREET, 5th FL.
CLEARWATER, FL 33756-5165

Hasler

FIRST-CLASS MAIL

01/20/2016

US POSTAGE \$000.47¹



ZIP 33756
011E12650264

STERBENZ, JOSEPH WALTER
138 FERN PALM ST
LARGO, FL 33778-1319

2016 FEB -1 AM 11:01

RECEIVED
BOARD OF

26

AJFVIMP 33778
33756 05192

NIXIE 339 FE 1270 0001/29/16

RETURN TO SENDER
NOT DELIVERABLE AS ADDRESSED
UNABLE TO FORWARD

BC: 33756519299 *2574-04762-29-00

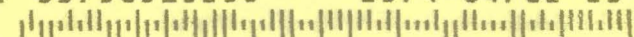

KEN BURKE
CLERK OF THE CIRCUIT COURT
BOARD RECORDS
315 COURT STREET, 5th FL.
CLEARWATER, FL 33756-5165

Hasler

FIRST-CLASS MAIL

01/20/2016

US POSTAGE \$000.47¹



ZIP 33756
011E12650264

HEINZINGER, MARIAN K
108 ROYAL PALM CIR
LARGO, FL 33778-1356

2016 FEB -1 AM 11:01

RECEIVED
BOARD OF

26

AJFVIMP 33778
33756 05192

NIXIE 339 FE 1270 0001/29/16

RETURN TO SENDER
NOT DELIVERABLE AS ADDRESSED
UNABLE TO FORWARD

BC: 33756519299 *2574-04763-29-00

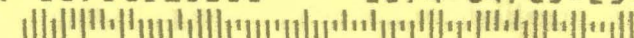

KEN BURKE
CLERK OF THE CIRCUIT COURT
BOARD RECORDS
315 COURT STREET, 5th FL.
CLEARWATER, FL 33756-5165

Hasler

FIRST-CLASS MAIL

01/20/2016

US POSTAGE \$000.471



ZIP 33756
011E12650264

2016 FEB -1 AM 11:01
RECEIVED
BOARD OF
JUDICIAL
COMMISSIONERS
HILLSBOROUGH COUNTY FL

SULLIVAN, JOHN THOMAS
SULLIVAN, JUNE JOSEPHINE
765 ROYAL PALM CIR
LARGO, FL 33778-1304

NIXIE 339 FE 1270 0001/29/16

RETURN TO SENDER
NOT DELIVERABLE AS ADDRESSED
UNABLE TO FORWARD

BC: 33756519299 *2574-04765-29-00

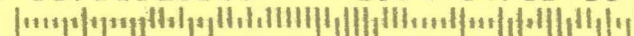

26 RJFYMP 33778
3375605192

KEN BURKE
CLERK OF THE CIRCUIT COURT
BOARD RECORDS
315 COURT STREET, 5th FL.
CLEARWATER, FL 33756-5165

Hasler

FIRST-CLASS MAIL

01/20/2016

US POSTAGE \$000.471



ZIP 33756
011E12650264

2016 FEB -1 AM 11:01
RECEIVED
BOARD OF
JUDICIAL
COMMISSIONERS
HILLSBOROUGH COUNTY FL

TERRANA, DOMINICK JR
TERRANA, KATHLEEN
417 KING PALM ST
LARGO, FL 33778-1368

NIXIE 339 FE 1270 0001/29/16

RETURN TO SENDER
NOT DELIVERABLE AS ADDRESSED
UNABLE TO FORWARD

BC: 33756519299 *2574-04764-29-00



26 RJFYMP 33778
3375605192

KEN BURKE
CLERK OF THE CIRCUIT COURT
BOARD RECORDS
315 COURT STREET, 5th FL.
CLEARWATER, FL 33756-5165

Hasler

FIRST-CLASS MAIL

01/20/2016

US POSTAGE \$000.47¹



ZIP 33756
011E12650264

2016 FEB -1 AM 11:11
RECEIVED
CLERK OF
BOARD OF
COUNTY COMMISSIONERS
CLEARWATER FLORIDA

R. H. WURZ
90 20TH TERRACE SW
LARGO, FLORIDA 33778

NIXIE 339 FE 1270 0001/29/16

RETURN TO SENDER
NOT DELIVERABLE AS ADDRESSED
UNABLE TO FORWARD

BC: 33756519299 *2574-04843-29-00

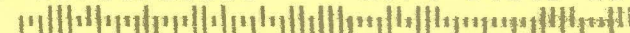

26 RJFVAMP 33778
33756 05192

KEN BURKE
CLERK OF THE CIRCUIT COURT
BOARD RECORDS
315 COURT STREET, 5th FL.
CLEARWATER, FL 33756-5165

Hasler

FIRST-CLASS MAIL

01/20/2016

RECEIVED US POSTAGE \$000.47¹

BOARD OF



2016 FEB -2 AM 10:35

ZIP 33756
011E12650264

BOARD OF COUNTY COMMISSIONERS
COUNTY FLORIDA

Not at this address

LECUYER, EDGAR J
LECUYER, ANNE L
1341 30TH CT
KENOSHA,, WI 53144-3022

NIXIE 530 FE 1270 0001/28/16

RETURN TO SENDER
ATTEMPTED - NOT KNOWN
UNABLE TO FORWARD

BC: 33756519299 *2686-02243-28-02

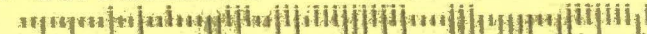

9 RJFVAMP 33778
33756 05192

KEN BURKE
CLERK OF THE CIRCUIT COURT
BOARD RECORDS
315 COURT STREET, 5th FL.
CLEARWATER, FL 33756-5165

Hasler

FIRST-CLASS MAIL

01/23/2016

US POSTAGE \$000.47¹



ZIP 33756
011E12650264

*RE-MAILED
2/2/16*

R. H. WURZ
90 20TH TERRACE SW
LARGO, FLORIDA 33778

RECEIVED
CLERK OF THE CIRCUIT COURT
CLEARWATER, FL
FEB 11 2016

11 AM

RD OF

NIXIE 339 FE 1270 0001/29/16

RETURN TO SENDER
NOT DELIVERABLE AS ADDRESSED
UNABLE TO FORWARD

BC: 33756519299 *2574-04843-29-00

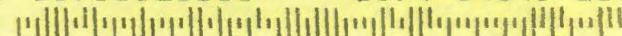

26 R.H.WURZ 33778
33756@5192

KEN BURKE
CLERK OF THE CIRCUIT COURT
BOARD RECORDS
315 COURT STREET, 5th FL.
CLEARWATER, FL 33756-5165

R.H.WURZ INC.
1126 WOODCREST AVENUE
CLEARWATER FLORIDA 33756

Serial Number
16-00663N

Business Observer

Published Weekly
Clearwater, Pinellas County, Florida

COUNTY OF PINELLAS

S.S.

STATE OF FLORIDA

Before the undersigned authority personally appeared Kelly Martin who on oath says that he/she is Publisher's Representative of the Business Observer a weekly newspaper published at Clearwater, Pinellas County, Florida; that the attached copy of advertisement,

being a Notice of Public Hearing

in the matter of Public Hearing on February 9, 2016 at 9:30 am

in the Court, was published in said newspaper in the

issues of 1/22/2016

Affiant further says that the said Business Observer is a newspaper published at Clearwater, Pinellas County, Florida, and that said newspaper has heretofore been continuously published and has been entered as periodicals matter at the Post Office in Clearwater in said Pinellas County, Florida, for a period of one year next preceding the first publication of the attached copy of advertisement; and affiant further says that he/she has neither paid nor promised any person, firm or corporation any discount, rebate, commission or refund for the purpose of securing this advertisement for publication in said newspaper.

*This Notice was placed on the newspaper's website and floridapublicnotices.com on the same day the notice appeared in the newspaper.

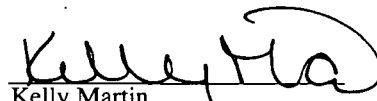
Kelly Martin

Sworn to and subscribed before me this

22nd day of January, 2016 A.D.

by Kelly Martin who is personally known to me.



Notary Public, State of Florida
(SEAL)



Mary Mott
Commission # FF144684
Expires: July 24, 2018
Bonded thru Aaron Notary

NOTICE OF PUBLIC HEARING

Notice is hereby given that on February 9, 2016, beginning at 9:30 A.M., public hearing will be held by the Board of County Commissioners in the County Commission Assembly Room, Fifth Floor, Pinellas County Courthouse, 3 Court Street, Clearwater, Florida, 33756, to consider the petition of Louie Kathy Kokkinakos, RH Wurz, Adirondack Services, Inc., Nathan Lilly and Li Cunningham to vacate, abandon and/or close the following:

The 15 foot alley bounded on the north by the southerly right of way of 20th Terrace SW (Dieffenwierth Avenue (P)), bounded on the south by the south line of a platted six foot alley, Conrade's Addition to Largo, Plat Book 10, Page 66, in Section 3, Township 30, Range 15, together with the six foot alley abutting lots 14, 15, 16, 17, 18, 19, and 20.

Persons are advised that, if they decide to appeal any decision made at this meeting hearing, they will need to ensure that a verbatim record of the proceedings is made which record includes the testimony and evidence upon which the appeal is to be based.

IF YOU ARE A PERSON WITH A DISABILITY WHO NEEDS AN ACCOMMODATION IN ORDER TO PARTICIPATE IN THIS PROCEEDING YOU ARE ENTITLED, AT NO COST TO YOU, TO THE PROVISION OF CERTAIN ASSISTANCE. WITHIN TWO (2) WORKING DAYS OF YOUR RECEIPT OF THIS NOTICE, PLEASE CONTACT THE OFFICE OF HUMAN RIGHTS, 400 SOUTH FORT HARRISON AVENUE, SUITE 500, CLEARWATER, FLORIDA 33756, (727) 464-4880 (VOICE), (727) 464-4062 (TDD).

KEN BURKE, CLERK TO
THE BOARD OF COUNTY COMMISSIONERS
By: Norman D. Loy, Deputy Clerk

January 22, 2016

16-00663

2016 JAN 26 AM 10:12

Bachteler, James J

From: Bachteler, James J on behalf of BoardRecords
Sent: Tuesday, January 19, 2016 1:15 PM
To: 'Legal Legal'
Cc: Griffin, Sean P; Harris, Cynthia; Loy, Norman; Young, Bernie C; Baxter, Kevin; Smitke, Arlene L
Subject: RE: Business Observer Ad 16-00663N - 01-22-16 - Petition to Vacate - Kokkinakos-Wurz-Adirondack
Attachments: 16-00663N HEARING.pdf

Good Afternoon.....

Pinellas County Board Records and the authorizing Department have reviewed the **Notice of Public Hearing** advertisement **16-00663N**.

There are no corrections or changes to be made to the ad layout.

This advertisement is **Good to Go** for Publication on Friday, **22 January** 2016.

Please send Affidavit and Invoice for this advertisement to the following:

*Norman D. Loy, Deputy Clerk
Board Records Department
315 Court Street
Fifth Floor
Clearwater, Florida 33756*

Thank You for your assistance.

James J. Bachteler

Deputy Clerk / Records Specialist III / Notary Public

Documents Management Group

Board Records Department / Finance Division

Office of Ken Burke, Clerk of the Circuit Court and Comptroller

Pinellas County, Florida

315 Court St., 5th Floor, Clearwater, FL 33756

(727) 464-4334 | Fax (727) 464-4716

www.mypinellasclerk.org

From: Legal Legal [<mailto:legal@businessobserverfl.com>]

Sent: Monday, January 18, 2016 8:30 AM

To: BoardRecords

Subject: Re: Business Observer - 01-22-16 - BCC Pinellas County Public Notice - Petition to Vacate - Kokkinakos-Wurz-Adirondack

Hello,

Attached is the proof of this notice for your review prior to publication. Please let us know by noon on Wednesday if there are any changes that need to be made; otherwise, we will publish the notice as is.

Thank you!

Anna

We now publish in POLK County!!

We publish in 10 counties total:

Sarasota | Manatee | Lee | Collier | Charlotte | Pasco
Hillsborough | Pinellas | Orange | Polk

Call us at 941-906-9386 and select the County name from the menu

Bachteler, James J

From: Bachteler, James J
Sent: Tuesday, January 19, 2016 12:56 PM
To: Griffin, Sean P; Harris, Cynthia
Subject: FW: Business Observer - 01-22-16 - BCC Pinellas County Public Notice - Petition to Vacate - Kokkinakos-Wurz-Adirondack
Attachments: 16-00663N HEARING.pdf

Good Afternoon.....

Board Records would like to release the Ad this afternoon for publication.
Please advise on any corrections or changes as soon as possible.

Thank You

Jim Bachteler

Board Records Department / Finance Division
Office of Ken Burke, Clerk of the Circuit Court and Comptroller
Pinellas County, Florida
315 Court St., 5th Floor, Clearwater, FL 33756
(727) 464-4334 | Fax (727) 464-4716
www.mypinellasclerk.org

From: Bachteler, James J **On Behalf Of** BoardRecords
Sent: Tuesday, January 19, 2016 7:50 AM
To: Griffin, Sean P; Harris, Cynthia; Loy, Norman; Young, Bernie C
Subject: FW: Business Observer - 01-22-16 - BCC Pinellas County Public Notice - Petition to Vacate - Kokkinakos-Wurz-Adirondack

Good Morning.....

The attached PDF file is for the Proof from the **Business Observer** for the **Notice of Public Hearing** for the **Petition to Vacate** item to be heard at the BCC Meeting of **9 February 2016**.

Please review the Proof and submit any corrections or changes to Board Records as soon as possible.

Thank you for your review and input.

Jim Bachteler

Board Records Department / Finance Division
Office of Ken Burke, Clerk of the Circuit Court and Comptroller
Pinellas County, Florida
315 Court St., 5th Floor, Clearwater, FL 33756
(727) 464-4334 | Fax (727) 464-4716
www.mypinellasclerk.org

From: Legal Legal [<mailto:legal@businessobserverfl.com>]
Sent: Monday, January 18, 2016 8:30 AM
To: BoardRecords

Bachteler, James J

From: Bachteler, James J on behalf of BoardRecords
Sent: Tuesday, January 19, 2016 7:50 AM
To: Griffin, Sean P; Harris, Cynthia; Loy, Norman; Young, Bernie C
Subject: FW: Business Observer - 01-22-16 - BCC Pinellas County Public Notice - Petition to Vacate - Kokkinakos-Wurz-Adirondack
Attachments: 16-00663N HEARING.pdf

Good Morning.....

The attached PDF file is for the Proof from the **Business Observer** for the **Notice of Public Hearing** for the **Petition to Vacate** item to be heard at the BCC Meeting of **9 February 2016**.

Please review the Proof and submit any corrections or changes to Board Records as soon as possible.

Thank you for your review and input.

Jim Bachteler

Board Records Department / Finance Division
Office of Ken Burke, Clerk of the Circuit Court and Comptroller
Pinellas County, Florida
315 Court St., 5th Floor, Clearwater, FL 33756
(727) 464-4334 | Fax (727) 464-4716
www.mypinellasclerk.org

From: Legal Legal [mailto:legal@businessobserverfl.com]
Sent: Monday, January 18, 2016 8:30 AM
To: BoardRecords
Subject: Re: Business Observer - 01-22-16 - BCC Pinellas County Public Notice - Petition to Vacate - Kokkinakos-Wurz-Adirondack

Hello,

Attached is the proof of this notice for your review prior to publication. Please let us know by noon on Wednesday if there are any changes that need to be made; otherwise, we will publish the notice as is.

Thank you!
Anna



We now publish in POLK County!!

Bachteler, James J

From: Legal Legal [legal@businessobserverfl.com]
Sent: Monday, January 18, 2016 8:30 AM
To: BoardRecords
Subject: Re: Business Observer - 01-22-16 - BCC Pinellas County Public Notice - Petition to Vacate - Kokkinakos-Wurz-Adirondack
Attachments: 16-00663N HEARING.pdf

Hello,

Attached is the proof of this notice for your review prior to publication. Please let us know by noon on Wednesday if there are any changes that need to be made; otherwise, we will publish the notice as is.

Thank you!
Anna



We now publish in POLK County!!

We publish in 10 counties total:

Sarasota | Manatee | Lee | Collier | Charlotte | Pasco
Hillsborough | Pinellas | Orange | Polk

Call us at 941-906-9386 and select the County name from the menu

For billing inquiries call Christine Galan at 941-362-4848 x309 or cgalan@businessobserverfl.com

DEADLINE FOR PUBLICATION:

Orange: Wednesday at 10 am for the Thursday publication

All other counties: Wednesday at 2 pm for the Friday publication

*All Public Sales, Probate notices and notices requiring proofs prior must be received by Tuesday at 5pm in Orange and Wednesday at noon in all other counties.

Please be advised that it is the law firm's responsibility to ensure that all notices for publication are in compliance with Florida Statute regulations. **Including the presence of the Clerk's name where applicable.**

SAVE TIME: Utilize our website for your publication date request

CLICK HERE to **SEARCH** for your notice on our website

On Fri, Jan 15, 2016 at 12:47 PM, BoardRecords <BoardRecords@co.pinellas.fl.us> wrote:

Thank You.

Please make note that all Pinellas County Offices will be closed on Monday, **18 January** 2016, in observance of the Dr. Martin Luther King Jr. Holiday.

All offices will re-open on Tuesday morning, 19 January, at 8:00 a.m.

From: Legal Legal [mailto:legal@businessobserverfl.com]

Sent: Friday, January 15, 2016 12:30 PM

To: BoardRecords

Cc: Griffin, Sean P; Harris, Cynthia; Loy, Norman; Young, Bernie C; Baxter, Kevin

Subject: Re: Business Observer - 01-22-16 - BCC Pinellas County Public Notice - Petition to Vacate - Kokkinakos-Wurz-Adirondack

Good afternoon James,

This notice will publish on January 22, 2016. A proof will be sent prior to publication for your review. The invoice and affidavit will be mailed to the address above.

Thank you!

Kelly Martin

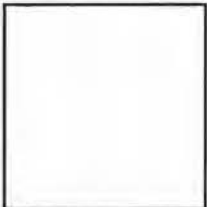

We now publish in POLK County!!

We publish in 10 counties total:

Sarasota | Manatee | Lee | Collier | Charlotte | Pasco
Hillsborough | Pinellas | Orange | Polk

Call us at [941-906-9386](tel:941-906-9386) and select the County name from the menu

For billing inquiries call Christine Galan at [941-362-4848 x309](tel:941-362-4848) or cgalan@businessobserverfl.com

DEADLINE FOR PUBLICATION:

Orange: Wednesday at 10 am for the Thursday publication

All other counties: Wednesday at 2 pm for the Friday publication

*All Public Sales, Probate notices and notices requiring proofs prior must be received by Tuesday at 5pm in Orange and Wednesday at noon in all other counties.

Please be advised that it is the law firm's responsibility to ensure that all notices for publication are in compliance with Florida Statute regulations. **Including the presence of the Clerk's name where applicable.**

SAVE TIME: Utilize our website for your publication date request

CLICK HERE to **SEARCH** for your notice on our website

On Fri, Jan 15, 2016 at 12:27 PM, BoardRecords <BoardRecords@co.pinellas.fl.us> wrote:

January 15, 2016

Business Observer

Ladies/Gentlemen:

*Attached above is a **NOTICE OF PUBLIC HEARING** to be published in your **Friday, January 22, 2016** issue.*

*Please provide a **Proof** of the Public Notice when available for final review.*

*Please send **Affidavit and Invoice** for this advertisement to the following:*

Norman D. Loy, Deputy Clerk

Board Records Department

315 Court Street

Fifth Floor

Clearwater, Florida 33756

Thank you,

James J. Bachteler

Deputy Clerk / Records Specialist III / Notary Public

Documents Management Group

Board Records Department / Finance Division

Office of Ken Burke, Clerk of the Circuit Court and Comptroller

Pinellas County, Florida

315 Court St., 5th Floor, Clearwater, FL 33756

Bachteler, James J

From: Legal Legal [legal@businessobserverfl.com]
Sent: Friday, January 15, 2016 12:30 PM
To: BoardRecords
Cc: Griffin, Sean P; Harris, Cynthia; Loy, Norman; Young, Bernie C; Baxter, Kevin
Subject: Re: Business Observer - 01-22-16 - BCC Pinellas County Public Notice - Petition to Vacate - Kokkinakos-Wurz-Adirondack

Good afternoon James,

This notice will publish on January 22, 2016. A proof will be sent prior to publication for your review. The invoice and affidavit will be mailed to the address above.

Thank you!
Kelly Martin



We now publish in POLK County!!

We publish in 10 counties total:

Sarasota | Manatee | Lee | Collier | Charlotte | Pasco
Hillsborough | Pinellas | Orange | Polk

Call us at 941-906-9386 and select the County name from the menu

For billing inquiries call Christine Galan at 941-362-4848 x309 or cgalan@businessobserverfl.com

DEADLINE FOR PUBLICATION:

Orange: Wednesday at 10 am for the Thursday publication

All other counties: Wednesday at 2 pm for the Friday publication

*All Public Sales, Probate notices and notices requiring proofs prior must be received by Tuesday at 5pm in Orange and Wednesday at noon in all other counties.

Please be advised that it is the law firm's responsibility to ensure that all notices for publication are in compliance with Florida Statute regulations. **Including the presence of the Clerk's name where applicable.**

SAVE TIME: Utilize our website for your publication date request

CLICK HERE to **SEARCH** for your notice on our website

On Fri, Jan 15, 2016 at 12:27 PM, BoardRecords <BoardRecords@co.pinellas.fl.us> wrote:

January 15, 2016

Business Observer

Ladies/Gentlemen:

*Attached above is a NOTICE OF PUBLIC HEARING to be published in your Friday, **January 22, 2016** issue.*

*Please provide a **Proof** of the Public Notice when available for final review.*

*Please send **Affidavit and Invoice** for this advertisement to the following:*

Norman D. Loy, Deputy Clerk

Board Records Department

315 Court Street

Fifth Floor

Clearwater, Florida 33756

Thank you,

James J. Bachteler

Deputy Clerk / Records Specialist III / Notary Public

Documents Management Group

Board Records Department / Finance Division

Office of Ken Burke, Clerk of the Circuit Court and Comptroller

Pinellas County, Florida

315 Court St., 5th Floor, Clearwater, FL 33756

(727) 464-4334 | Fax [\(727\) 464-4716](tel:7274644716)

www.mypinellasclerk.org

Bachteler, James J

From: Bachteler, James J on behalf of BoardRecords
Sent: Friday, January 15, 2016 12:28 PM
To: Legal Legal
Cc: Griffin, Sean P; Harris, Cynthia; Loy, Norman; Young, Bernie C; Baxter, Kevin
Subject: RE: Business Observer - 01-22-16 - BCC Pinellas County Public Notice - Petition to Vacate - Kokkinakos-Wurz-Adirondack
Attachments: BCC_020916_PTV_Kokkinakos_Wurz_Adirondack_BusinessObserver_012216.doc

January 15, 2016

Business Observer

Ladies/Gentlemen:

*Attached above is a NOTICE OF PUBLIC HEARING to be published in your Friday, **January 22, 2016** issue.*

*Please provide a **Proof** of the Public Notice when available for final review.*

*Please send **Affidavit and Invoice** for this advertisement to the following:*

***Norman D. Loy, Deputy Clerk
Board Records Department
315 Court Street
Fifth Floor
Clearwater, Florida 33756***

Thank you,

James J. Bachteler
Deputy Clerk / Records Specialist III / Notary Public
Documents Management Group
Board Records Department / Finance Division
Office of Ken Burke, Clerk of the Circuit Court and Comptroller
Pinellas County, Florida
315 Court St., 5th Floor, Clearwater, FL 33756
(727) 464-4334 | Fax (727) 464-4716
www.mypinellasclerk.org

FIRST INSERTION

NOTICE OF PUBLIC HEARING

Notice is hereby given that on February 9, 2016, beginning at 9:30 A.M., a public hearing will be held by the Board of County Commissioners in the County Commission Assembly Room, Fifth Floor, Pinellas County Courthouse, 315 Court Street, Clearwater, Florida, 33756, to consider the petition of Louie & Kathy Kokkinakos, RH Wurz, Adirondack Services, Inc., Nathan Lilly and Lisa Cunningham to vacate, abandon and/or close the following:

The 15 foot alley bounded on the north by the southerly right of way of 20th Terrace SW (Dieffenwierth Avenue (P)), bounded on the south by the south line of a platted six foot alley, Conrade's Addition to Largo, Plat Book 10, Page 66, in Section 3, Township 30, Range 15, together with the six foot alley abutting lots 14, 15, 16, 17, 18, 19, and 20.

Persons are advised that, if they decide to appeal any decision made at this meeting/hearing, they will need to ensure that a verbatim record of the proceedings is made, which record includes the testimony and evidence upon which the appeal is to be based.

IF YOU ARE A PERSON WITH A DISABILITY WHO NEEDS ANY ACCOMMODATION IN ORDER TO PARTICIPATE IN THIS PROCEEDING, YOU ARE ENTITLED, AT NO COST TO YOU, TO THE PROVISION OF CERTAIN ASSISTANCE. WITHIN TWO (2) WORKING DAYS OF YOUR RECEIPT OF THIS NOTICE, PLEASE CONTACT THE OFFICE OF HUMAN RIGHTS, 400 SOUTH FORT HARRISON AVENUE, SUITE 500, CLEARWATER, FLORIDA 33756, (727) 464-4880 (VOICE), (727) 464-4062 (TDD).

KEN BURKE, CLERK TO
THE BOARD OF COUNTY COMMISSIONERS
By: Norman D. Loy, Deputy Clerk

January 22, 2016

16-00663N

Bachteler, James J

From: Bachteler, James J
Sent: Friday, January 15, 2016 12:02 PM
To: Loy, Norman
Cc: Young, Bernie C
Subject: RE: Notice of Public Hearing - Petition to Vacate - BCC 02-09-16 - Kokkinakos-Wurz-Adirondack - Business Observer - 01-22-16

Good Morning, Norm.....

When the paragraph was Justified, the software created the extra space due to the length of the word "Cunningham" in the line.

When the **Business Observer** does their layout, this may not be that obvious.

Thank you for your input.

JIM

From: Loy, Norman
Sent: Friday, January 15, 2016 11:12 AM
To: Bachteler, James J
Subject: RE: Notice of Public Hearing - Petition to Vacate - BCC 02-09-16 - Kokkinakos-Wurz-Adirondack - Business Observer - 01-22-16

Please see the note below , the rest looks good.

Notice is hereby given that on February 9, 2016, beginning at 9:30A.M., hearing will be held by the Board of County Commissioners in the Commission Assembly Room, Fifth Floor, Pinellas County Courthouse, 3 Street, Clearwater, Florida, 33756, to consider the petition of Louie Kokkinakos, RH Wurz, Adirondack Services, Inc., Nathan Lilly : Cunningham to vacate, abandon and/or close the following:

Looks like extra space here.

Norm

Norm

Norman D. Loy, BAM, CPM

Manager, Board Records Department

Office of Ken Burke, Clerk of the Circuit Court and Comptroller

Pinellas County, Florida

315 Court St., 5th Floor, Clearwater, FL 33756

(727) 464-3463 | Fax (727) 464-4716

nloy@pinellascounty.org | www.mypinellasclerk.org

Tell us how we're doing by [filling out a comment card!](#)

Sign up today and protect your property's title from FRAUD!

Follow the Clerk:



Please Note: All mail sent to and from Pinellas County is subject to the Public Records Laws of Florida

From: Bachteler, James J
Sent: Friday, January 15, 2016 10:42 AM
To: Loy, Norman
Cc: Young, Bernie C; Griffin, Sean P; Harris, Cynthia
Subject: RE: Notice of Public Hearing - Petition to Vacate - BCC 02-09-16 - Kokkinakos-Wurz-Adirondack - Business Observer - 01-22-16

Good Morning, Norm.....

The attached **MS WORD** file is for a **Notice of Public Hearing** for a **Petition to Vacate Item** to be on the Agenda for the BCC Meeting of **9 February 2016**.

The Legal Notice advertisement is scheduled to be published in the **Business Observer** on **Friday, 22 January 2016**.

Please review this ad layout and make any necessary corrections.

Thank You

Jim Bachteler

Board Records Department / Finance Division
Office of Ken Burke, Clerk of the Circuit Court and Comptroller
Pinellas County, Florida
315 Court St., 5th Floor, Clearwater, FL 33756
(727) 464-4334 | Fax (727) 464-4716
www.mypinellasclerk.org

NOTICE OF PUBLIC HEARING

Notice is hereby given that on February 9, 2016, beginning at 9:30A.M., a public hearing will be held by the Board of County Commissioners in the County Commission Assembly Room, Fifth Floor, Pinellas County Courthouse, 315 Court Street, Clearwater, Florida, 33756, to consider the petition of Louie & Kathy Kokkinakos, RH Wurz, Adirondack Services, Inc., Nathan Lilly and Lisa Cunningham to vacate, abandon and/or close the following:

The 15 foot alley bounded on the north by the southerly right of way of 20th Terrace SW (Dieffenwierth Avenue (P)), bounded on the south by the south line of a platted six foot alley, Conrade's Addition to Largo, Plat Book 10, Page 66, in Section 3, Township 30, Range 15, together with the six foot alley abutting lots 14, 15, 16, 17, 18, 19, and 20.

Persons are advised that, if they decide to appeal any decision made at this meeting/hearing, they will need to ensure that a verbatim record of the proceedings is made, which record includes the testimony and evidence upon which the appeal is to be based.

IF YOU ARE A PERSON WITH A DISABILITY WHO NEEDS ANY ACCOMMODATION IN ORDER TO PARTICIPATE IN THIS PROCEEDING, YOU ARE ENTITLED, AT NO COST TO YOU, TO THE PROVISION OF CERTAIN ASSISTANCE. WITHIN TWO (2) WORKING DAYS OF YOUR RECEIPT OF THIS NOTICE, PLEASE CONTACT THE OFFICE OF HUMAN RIGHTS, 400 SOUTH FORT HARRISON AVENUE, SUITE 500, CLEARWATER, FLORIDA 33756, (727) 464-4880 (VOICE), (727) 464-4062 (TDD).

**KEN BURKE, CLERK TO
THE BOARD OF COUNTY COMMISSIONERS
By: Norman D. Loy, Deputy Clerk**

REQUEST FOR ADVERTISING

TO: BCC Records

FROM: Sean P. Griffin, Manager
Real Estate Management /Real Property Division

RE: Petition to Vacate Public Hearing

File No. 1490 - Kokkinakos, Wurz, Lilly, Cunningham & Adirondack
Services, Inc.

DATE: January 13, 2016

THIS VACATION OF RIGHT-OF-WAY IS DONE UNDER STATE STATUTE 336.10. ADVERTISING IS REQUIRED ONE TIME AT LEAST TWO WEEKS PRIOR TO THE PUBLIC HEARING AND NOTICE OF THE ADOPTION OF THE RESOLUTION VACATING IS TO BE ADVERTISED ONE TIME WITHIN 30 DAYS FOLLOWING THE ADOPTION.

AD COPY ATTACHED: Yes XXX No _____

REQUIRES SPECIAL HANDLING: Yes _____ No XXX

NEWSPAPER: St. Petersburg Times _____ Pinellas Review XXX

DATE(S) TO APPEAR: 1/22/2016

SIZE OF AD: _____

SIZE OF HEADER: _____

SIZE OF PRINT: _____

SPECIAL INSTRUCTIONS OR COMMENTS: _____

Bachteler, James J

From: Harris, Cynthia
Sent: Friday, January 15, 2016 10:07 AM
To: Bachteler, James J
Subject: RE: RE: Petition to Vacate for BCC 01-26-16
Attachments: News Ad.doc; Req Ad Form.doc; Resolution Kokkinakos.docx

Yes, I am bringing the labels over in a few. Thanks

From: Bachteler, James J
Sent: Friday, January 15, 2016 9:19 AM
To: Harris, Cynthia
Cc: Loy, Norman; Young, Bernie C; Griffin, Sean P
Subject: RE: RE: Petition to Vacate for BCC 01-26-16

Good Morning, Cynthia.....

The advertising packet for the proposed PTV for BCC **02-09-16** has been uploaded to **Legistar** File 15-1025.

Board Records needs the **MS WORD** document for the **Notice of Public Hearing**. The **Business Observer** cannot use a PDF copy.

Also, check your documents.....one of the pages is skewed and did not scan correctly.

Are you still providing the **mailing labels** for the mailing.

Thank You

Jim Bachteler

Board Records Department / Finance Division
Office of Ken Burke, Clerk of the Circuit Court and Comptroller
Pinellas County, Florida
315 Court St., 5th Floor, Clearwater, FL 33756
(727) 464-4334 | Fax (727) 464-4716
www.mypinellasclerk.org

From: Harris, Cynthia
Sent: Thursday, January 14, 2016 9:14 AM
To: Bachteler, James J
Subject: RE: RE: Petition to Vacate for BCC 01-26-16

Yes, it will be. I am having a meeting today and will bring entire packet including preprinted labels to you for processing tomorrow. I will enter the ad packet into Legistar tomorrow after approval by my Director.

From: Bachteler, James J
Sent: Thursday, January 14, 2016 8:47 AM
To: Harris, Cynthia
Subject: RE: RE: Petition to Vacate for BCC 01-26-16

Good Morning, Cynthia.....

Have you determined that the **PTV (if a 336)** for BCC 02-09-16 will be advertised in the **Business Observer** on **January 22, 2016**.

Thank You

Jim Bachteler

Board Records Department / Finance Division
Office of Ken Burke, Clerk of the Circuit Court and Comptroller
Pinellas County, Florida
315 Court St., 5th Floor, Clearwater, FL 33756
(727) **464-4334** | Fax (727) 464-4716
www.mypinellasclerk.org

From: Harris, Cynthia
Sent: Wednesday, December 30, 2015 9:39 AM
To: Bachteler, James J
Subject: RE: RE: Petition to Vacate for BCC 01-26-16

No, that meeting will be rescheduled for February 9th. All of the paperwork is not in, so the date must be changed.
Thanks.

From: Bachteler, James J
Sent: Wednesday, December 30, 2015 9:36 AM
To: Harris, Cynthia
Cc: Loy, Norman; Young, Bernie C
Subject: RE: Petition to Vacate for BCC 01-26-16

Good Morning, Cynthia.....

In reviewing the **Legistar** Files for the BCC meeting of **26 January 2016**, it has been noticed that there is a **Petition to Vacate** public hearing item planned.
It was noticed that this is a **336** petition, which means that the advertising will need to be **two weeks** minimum before the BCC meeting date.
For the BCC meeting of 1-26-16 that ad would be published on Friday, **8 January**, in the **Business Observer**.
Do you have the ad copy ready yet for this PTV to be prepared for submittal to the **Business Observer** tomorrow, December 31.

Have A Pleasant Day

Jim Bachteler

Board Records Department / Finance Division
Office of Ken Burke, Clerk of the Circuit Court and Comptroller
Pinellas County, Florida
315 Court St., 5th Floor, Clearwater, FL 33756
(727) **464-4334** | Fax (727) 464-4716
www.mypinellasclerk.org