

Clerk of the Circuit Court and Comptroller
Regular Public Meeting
January 27, 2015

4. Miscellaneous items received for filing:

- a. Florida Fish and Wildlife Conservation Commission Notice of Proposed Rule No. 68C-22.016 establishing manatee protection zones in portions of western Pinellas County; public hearings to be held January 27, 2015 in Treasure Island and January 28, 2015 in Clearwater.
- b. Public Official Bond, Oath, and Power of Attorney for Pinellas Suncoast Fire & Rescue District Commissioners David D. Gardella and Joseph V. Bruni, Jr.
- c. City of Clearwater Ordinances Nos. 8593-14 and 8596-14 adopted November 6, 2014, and Ordinances Nos. 8604-14, 8608-14, 8613-14, and 8616-14 adopted December 4, 2014, annexing certain property.

If a copy of a report or CD is desired, please check the web page of the organization/municipality or contact Board Records at 464-3465.



CITY OF CLEARWATER

POST OFFICE BOX 4748, CLEARWATER, FLORIDA 33758-4748
CITY HALL, 112 SOUTH OSCEOLA AVENUE, CLEARWATER, FLORIDA 33756
TELEPHONE (727) 562-4090 FAX (727) 562-4086

December 23, 2014

OFFICIAL RECORDS AND
LEGISLATIVE SERVICES

Ms. Diane Nelson
Pinellas County Tax Collector
315 Court Street
Clearwater, FL 33756

Dear Ms. Nelson:

Pursuant to Florida Statutes, Section 171.091, we have enclosed for filing a copies of Ordinance No.'s 8593-14 and 8596-14 passed and adopted by the City Council of the City of Clearwater on November 6, 2014, and Ordinance No.'s 8604-14, 8608-14, 8613-14 and 8616-14 passed and adopted by the City Council of the City of Clearwater on December 4, 2014, annexing certain properties into the municipal boundaries of the City of Clearwater.

When known, the property address is indicated in the title of the first page of each ordinance. If you have any questions, please call me at (727) 562-4099.

Very truly yours,

A handwritten signature in cursive script that reads "Susan Chase".

Susan Chase
Documents & Records Specialist

Enclosure(s)

Cc: Secretary of State Detzner - (Certified Copies)
State of FL, Exec Office of the Governor - Valerie Jugger
State of FL, FL Legislative Office of Economic & Demographic Research -Pam Schenker
Supervisor of Elections Office - Nicole Foglio
Pinellas County Property Appraiser - Mapping Department
Pinellas Planning Council - Michael Schoderbock
County Administrator - Robert S. LaSala
Pinellas County Planning Dept. - Alan Shellhorn



RECEIVED
2014 DEC 29 PM 2:57
PINELLAS COUNTY FLORIDA
CLERK OF COMMISSIONERS

ORDINANCE NO. 8593-14

AN ORDINANCE OF THE CITY OF CLEARWATER, FLORIDA, ANNEXING CERTAIN REAL PROPERTIES LOCATED GENERALLY SOUTH OF UNION STREET, EAST OF DOUGLAS AVENUE, NORTH OF SUNSET POINT ROAD (STATE ROAD 576), AND WEST OF KINGS HIGHWAY, CONSISTING OF PORTIONS OF SECTION 03, TOWNSHIP 29 NORTH, RANGE 15 EAST, WHOSE POST OFFICE ADDRESSES ARE 1250 PALM STREET AND 1325 IDLEWILD DRIVE, TOGETHER WITH THE ABUTTING RIGHT-OF-WAY OF IDLEWILD DRIVE, INTO THE CORPORATE LIMITS OF THE CITY, AND REDEFINING THE BOUNDARY LINES OF THE CITY TO INCLUDE SAID ADDITION; PROVIDING AN EFFECTIVE DATE.

WHEREAS, the owners of the real properties described herein and depicted on the map attached hereto as Exhibit B have petitioned the City of Clearwater to annex the properties into the City pursuant to Section 171.044, Florida Statutes, and the City has complied with all applicable requirements of Florida law in connection with this ordinance; now, therefore,

BE IT ORDAINED BY THE CITY COUNCIL OF THE CITY OF CLEARWATER, FLORIDA:

Section 1. The following-described properties are hereby annexed into the City of Clearwater and the boundary lines of the City are redefined accordingly:

See attached Exhibit A for legal description

(ANX2014-08014)

The map attached as Exhibit B is hereby incorporated by reference.

Section 2. The provisions of this ordinance are found and determined to be consistent with the City of Clearwater Comprehensive Plan. The City Council hereby accepts the dedication of all easements, parks, rights-of-way and other dedications to the public, which have heretofore been made by plat, deed or user within the annexed property. The City Engineer, the City Clerk and the Planning and Development Director are directed to include and show the property described herein upon the official maps and records of the City.

Section 3. This ordinance shall take effect immediately upon adoption. The City Clerk shall file certified copies of this ordinance, including the map attached hereto, with the Clerk of the Circuit Court and with the County Administrator of Pinellas County, Florida, within 7 days after adoption, and shall file a certified copy with the Florida Department of State within 30 days after adoption.

KEN BURKE, CLERK OF COURT
AND COMPTROLLER PINELLAS COUNTY, FL
INST# 2014316031 11/14/2014 at 12:37 PM
OFF REC BK: 18590 PG: 678-681
DocType:GOV RECORDING: \$35.50

PASSED ON FIRST READING

OCT 15 2014

PASSED ON SECOND AND FINAL
READING AND ADOPTED

NOV 06 2014

-george cretekos

George N. Cretekos
Mayor

Approved as to form:

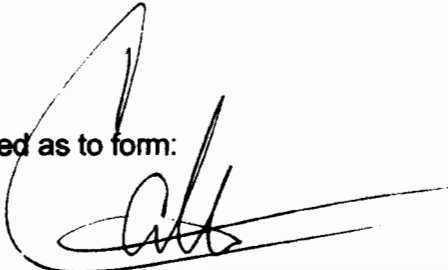

Camilo A. Soto
Assistant City Attorney

Attest:

Rosemarie Call
Rosemarie Call
City Clerk



RECEIVED
JAN 06 2015
2015 JAN - 7 PM 1:53
CLERK OF COMMISSIONERS
HILLSBOROUGH COUNTY FLORIDA

LEGAL DESCRIPTIONS
ANX2014-08014

<u>No. Parcel ID</u>	<u>Legal Description</u>	<u>Address</u>
1. 03-29-15-15840-001-0260	Lot 26, Block A	1250 Palm Street

The above in **CLEARDUN** subdivision, as recorded in **PLAT BOOK 13, PAGE 47**, of the Public Records of Pinellas County, Florida.

<u>No. Parcel ID</u>	<u>Legal Description</u>	<u>Address</u>
2. 03-29-15-12060-012-0110	Lot 11, Block L	1325 Idlewild Drive

together with:

- all **Right of Way of Idlewild Drive** abutting Lot 11.

The above in **BROOKLAWN** subdivision, as recorded in **PLAT BOOK 13, PAGE 59**, of the Public Records of Pinellas County, Florida.



Proposed Annexation Map

Owner:	Multiple Owners	Case:	ANX2014-08014
Site:	1250 Palm Street and 1325 Idlewild Drive	Property Size (Acres):	0.256 acres
		ROW Size (Acres):	0.138 acres
Land Use	Zoning	PIN:	03-29-15-15840-001-0260 03-29-15-12060-012-0110
From :	RU R-4	Atlas Page:	251B
To:	RU LMDR, MDR		

ORDINANCE NO. 8596-14

AN ORDINANCE OF THE CITY OF CLEARWATER, FLORIDA, ANNEXING CERTAIN REAL PROPERTIES LOCATED GENERALLY EAST OF KINGS HIGHWAY AND WEST OF NORTH HIGHLAND AVENUE, NORTH OF PALMETTO STREET AND SOUTH OF SUNSET POINT ROAD, CONSISTING OF PORTIONS OF SECTION 02 TOWNSHIP 29 N, RANGE 15 E, WHOSE POST OFFICE ADDRESSES ARE 1452 GROVE CIRCLE COURT, 1473 GROVE CIRCLE COURT, 1479 GROVE CIRCLE COURT, ALL IN CLEARWATER, FLORIDA 33755, INTO THE CORPORATE LIMITS OF THE CITY, AND REDEFINING THE BOUNDARY LINES OF THE CITY TO INCLUDE SAID ADDITIONS; PROVIDING AN EFFECTIVE DATE.

WHEREAS, the owners of the real properties described herein and depicted on the map attached hereto as Exhibit B has petitioned the City of Clearwater to annex the properties into the City pursuant to Section 171.044, Florida Statutes, and the City has complied with all applicable requirements of Florida law in connection with this ordinance; now, therefore,

BE IT ORDAINED BY THE CITY COUNCIL OF THE CITY OF CLEARWATER, FLORIDA:

Section 1. The following-described properties are hereby annexed into the City of Clearwater and the boundary lines of the City are redefined accordingly:

See attached Exhibit A for legal descriptions

(ANX2014-07013)

The map attached as Exhibit B is hereby incorporated by reference.

Section 2. The provisions of this ordinance are found and determined to be consistent with the City of Clearwater Comprehensive Plan. The City Council hereby accepts the dedication of all easements, parks, rights-of-way and other dedications to the public, which have heretofore been made by plat, deed or user within the annexed property. The City Engineer, the City Clerk and the Planning and Development Director are directed to include and show the property described herein upon the official maps and records of the City.

Section 3. This ordinance shall take effect immediately upon adoption. The City Clerk shall file certified copies of this ordinance, including the map attached hereto, with the Clerk of the Circuit Court and with the County Administrator of Pinellas County, Florida, within 7 days after adoption, and shall file a certified copy with the Florida Department of State within 30 days after adoption.

KEN BURKE, CLERK OF COURT
AND COMPTROLLER PINELLAS COUNTY, FL
INST# 2014316032 11/14/2014 at 12:37 PM
OFF REC BK: 18590 PG: 682-685
DocType:GOV RECORDING: \$35.50

PASSED ON FIRST READING

OCT 15 2014

PASSED ON SECOND AND FINAL
READING AND ADOPTED

NOV 06 2014

-george cretekos

George N. Cretekos
Mayor

Approved as to form:

[Signature]
Camilo A. Soto
Assistant City Attorney

Attest:

Rosemarie Call
Rosemarie Call
City Clerk



2014 DEC 29 PM 2:57
CLERK OF THE
COMMISSIONERS
HILLSBOROUGH COUNTY FLORIDA

LEGAL DESCRIPTIONS
ANX2014-07013

No. Parcel ID	Legal Description	Address
1. 02-29-15-33750-000-0080	Lot 8	1452 Grove Circle Court
2. 02-29-15-33750-000-0120	Lot 12	1473 Grove Circle Court
3. 02-29-15-33750-000-0130	Lot 13	1479 Grove Circle Court

The above in **GROVE CIRCLE** subdivision, as recorded in **PLAT BOOK 43, PAGE 29**, of the Public Records of Pinellas County, Florida.

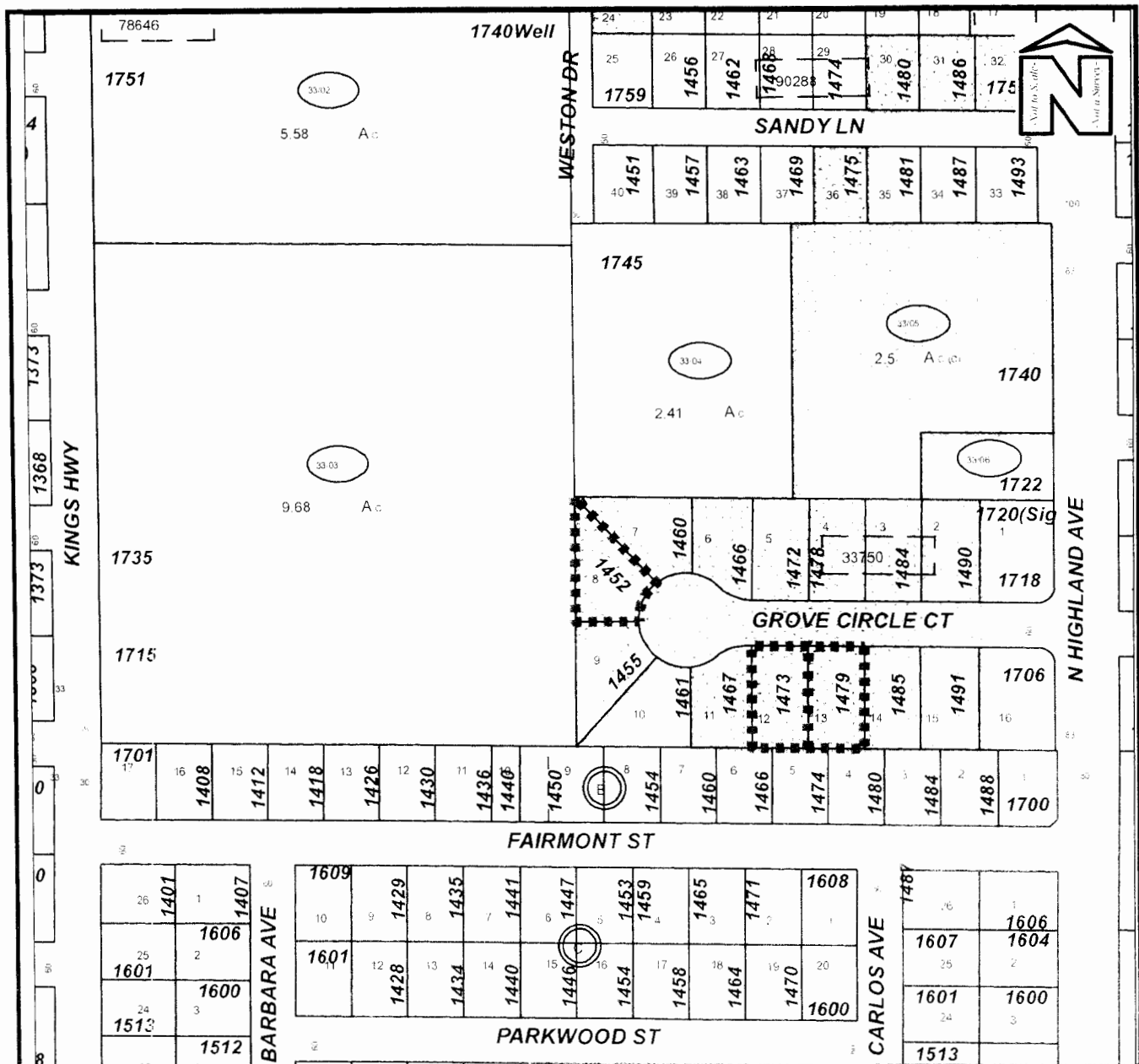

PROPOSED ANNEXATION MAP

Owner(s): MULTIPLE OWNERS		Case: ANX2014-07013	
Site: Generally east of Kings Highway and west of North Highland Avenue, north of Palmetto Street and south of Sunset Point Road.		Property Size(Acres): 0.719	
Land Use		Zoning	
From:	RL	R-3	
To:	RL	LMDR	
		PIN: 02-29-15-33750-000-0080 02-29-15-37500-000-0120 02-29-15-37500-000-0130	
		Atlas Page: 261A	

ORDINANCE NO. 8604-14

AN ORDINANCE OF THE CITY OF CLEARWATER, FLORIDA, ANNEXING CERTAIN REAL PROPERTY LOCATED ON THE SOUTH SIDE OF LONG STREET, APPROXIMATELY 300 FEET WEST OF RIDGE AVENUE, CONSISTING OF LOT 1, BLOCK 6, FIRST ADDITION TO HIGHLAND PINES SUBDIVISION, WHOSE POST OFFICE ADDRESS IS 1601 LONG STREET, CLEARWATER, FLORIDA 33755, TOGETHER WITH ALL ABUTTING RIGHT-OF-WAY OF LONG STREET, INTO THE CORPORATE LIMITS OF THE CITY, AND REDEFINING THE BOUNDARY LINES OF THE CITY TO INCLUDE SAID ADDITION; PROVIDING AN EFFECTIVE DATE.

WHEREAS, the owner of the real property described herein and depicted on the map attached hereto as Exhibit A has petitioned the City of Clearwater to annex the property into the City pursuant to Section 171.044, Florida Statutes, and the City has complied with all applicable requirements of Florida law in connection with this ordinance; now, therefore,

BE IT ORDAINED BY THE CITY COUNCIL OF THE CITY OF CLEARWATER, FLORIDA:

Section 1. The following-described property is hereby annexed into the City of Clearwater and the boundary lines of the City are redefined accordingly:

Lot 1, Block 6, FIRST ADDITION TO HIGHLAND PINES SUBDIVISION, according to the map or plat thereof, as recorded in the Plat Book 30, Page 100, Public Records of Pinellas County, Florida

(ANX2014-09015)

The map attached as Exhibit A is hereby incorporated by reference.

Section 2. The provisions of this ordinance are found and determined to be consistent with the City of Clearwater Comprehensive Plan. The City Council hereby accepts the dedication of all easements, parks, rights-of-way and other dedications to the public, which have heretofore been made by plat, deed or user within the annexed property. The City Engineer, the City Clerk and the Planning and Development Director are directed to include and show the property described herein upon the official maps and records of the City.

Section 3. This ordinance shall take effect immediately upon adoption. The City Clerk shall file certified copies of this ordinance, including the map attached hereto, with the Clerk of the Circuit Court and with the County Administrator of Pinellas County, Florida, within 7 days after adoption, and shall file a certified copy with the Florida Department of State within 30 days after adoption.

KEN BURKE, CLERK OF COURT
AND COMPTROLLER PINELLAS COUNTY, FL
INST# 2014339891 12/11/2014 at 08:59 AM
OFF REC BK: 18615 PG: 1294-1296
DocType:GOV RECORDING: \$27.00

PASSED ON FIRST READING

NOV 20 2014

PASSED ON SECOND AND FINAL
READING AND ADOPTED

DEC 04 2014

-george n cretekos

George N. Cretekos
Mayor

Approved as to form:

[Signature]
Camilo A. Soto
Assistant City Attorney

Attest:

Rosemarie Call
Rosemarie Call
City Clerk

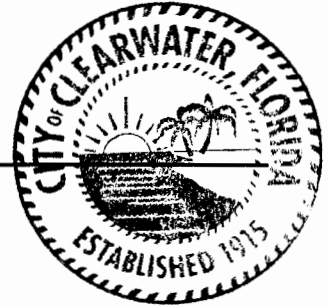

RECEIVED
CLERK

2014 DEC 29 PM 2:58

DEPT. OF CITY CLERK
COMMISSIONER'S
OFFICE
HILLSBORO COUNTY, FLORIDA

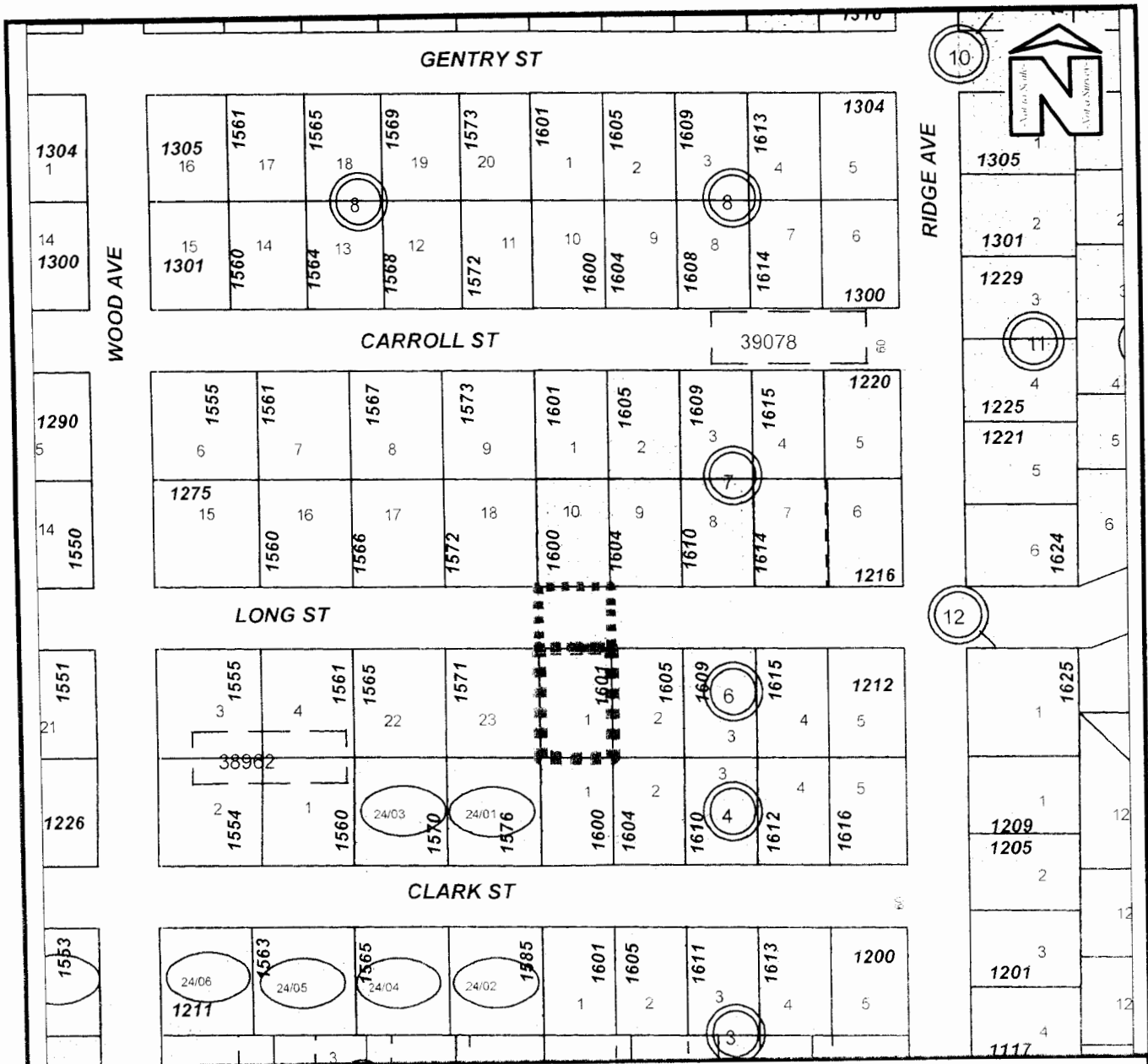

PROPOSED ANNEXATION MAP

Owner(s): Stephan and Wiebke Koenig		Case: ANX2014-09015	
Site: 1601 Long Street	Property Size(Acres): 0.167		
	ROW Acres: 0.096		
Land Use		Zoning	
From :	RL	R-3	
To:	RL	LMDR	
		PIN:	11-29-15-39078-006-0010
		Atlas Page:	270B

ORDINANCE NO. 8608-14

AN ORDINANCE OF THE CITY OF CLEARWATER, FLORIDA, ANNEXING CERTAIN REAL PROPERTIES LOCATED GENERALLY SOUTH OF UNION STREET, EAST OF DOUGLAS AVENUE, NORTH OF SUNSET POINT ROAD (STATE ROAD 576), AND WEST OF KINGS HIGHWAY, CONSISTING OF PORTIONS OF SECTION 03, TOWNSHIP 29 NORTH, RANGE 15 EAST, WHOSE POST OFFICE ADDRESSES ARE 1215 UNION STREET, 1244 PALM STREET AND 1301 IDLEWILD DRIVE, TOGETHER WITH CERTAIN ABUTTING RIGHT-OF-WAY OF IDLEWILD DRIVE AND UNION STREET, INTO THE CORPORATE LIMITS OF THE CITY, AND REDEFINING THE BOUNDARY LINES OF THE CITY TO INCLUDE SAID ADDITIONS; PROVIDING AN EFFECTIVE DATE.

WHEREAS, the owners of the real properties described herein and depicted on the map attached hereto as Exhibit B have petitioned the City of Clearwater to annex the properties into the City pursuant to Section 171.044, Florida Statutes, and the City has complied with all applicable requirements of Florida law in connection with this ordinance; now, therefore,

BE IT ORDAINED BY THE CITY COUNCIL OF THE CITY OF CLEARWATER, FLORIDA:

Section 1. The following-described properties are hereby annexed into the City of Clearwater and the boundary lines of the City are redefined accordingly:

See attached Exhibit A for Legal Descriptions

(ANX2014-09016)

The map attached as Exhibit B is hereby incorporated by reference.

Section 2. The provisions of this ordinance are found and determined to be consistent with the City of Clearwater Comprehensive Plan. The City Council hereby accepts the dedication of all easements, parks, rights-of-way and other dedications to the public, which have heretofore been made by plat, deed or user within the annexed property. The City Engineer, the City Clerk and the Planning and Development Director are directed to include and show the property described herein upon the official maps and records of the City.

Section 3. This ordinance shall take effect immediately upon adoption. The City Clerk shall file certified copies of this ordinance, including the map attached hereto, with the Clerk of the Circuit Court and with the County Administrator of Pinellas County, Florida, within 7 days after adoption, and shall file a certified copy with the Florida Department of State within 30 days after adoption.

KEN BURKE, CLERK OF COURT
AND COMPTROLLER PINELLAS COUNTY, FL
INST# 2014339892 12/11/2014 at 08:59 AM
OFF REC BK: 18615 PG: 1297-1300
DocType:GOV RECORDING: \$35.50

PASSED ON FIRST READING

PASSED ON SECOND AND FINAL
READING AND ADOPTED

NOV 20 2014

DEC 04 2014

-george cretekos

George N. Cretekos
Mayor

Approved as to form:

[Signature]
Camilo A. Soto
Assistant City Attorney

Attest:

[Signature]
Rosemarie Call
City Clerk

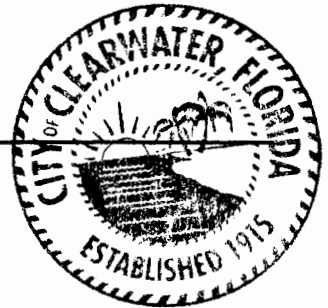

RECEIVED
2014 DEC 29 PM 2:58
CLERK OF THE CLERKS
HILLSBOROUGH COUNTY, FLORIDA

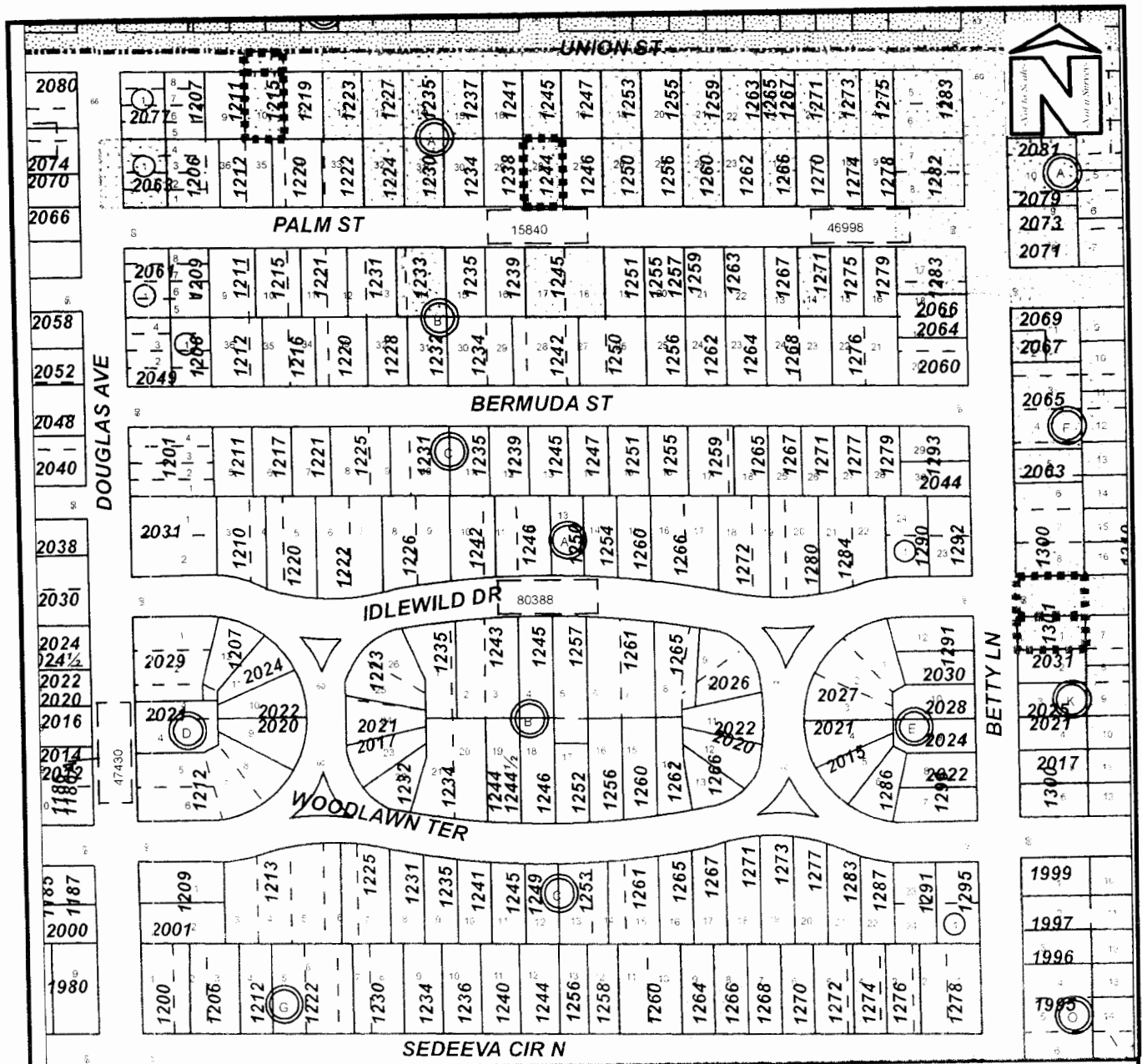

PROPOSED ANNEXATION MAP

Owner(s): Idlewild Area - Multiple Owners		Case:	ANX2014-09016
Site:	Generally south of Union Street, east of Douglas Avenue, north of Sunset Point Road (State Route 576), and west of Kings Highway.	Property Size (Acres):	0.397
		ROW (Acres):	0.18
Land Use		PIN:	03-29-15-15840-001-0100 03-29-15-15840-001-0280 03-29-15-23060-011-0010
Zoning			
From :	RU		
To:	RU	Atlas Page:	2518

LEGAL DESCRIPTIONS

ANX2014-09016

<u>No. Parcel ID</u>	<u>Legal Description</u>	<u>Address</u>
1. 03-29-15-15840-001-0100	Lot 10, Block A	1215 Union Street
2. 03-29-15-15840-001-0280	Lot 28, Block A	1244 Palm Street

together with:

- South half of 60 foot **Right-of-Way** of Union Street abutting Lot 10, Block A.

The above in **CLEARDUN** subdivision, as recorded in **PLAT BOOK 13, PAGE 47**, of the Public Records of Pinellas County, Florida.

<u>No. Parcel ID</u>	<u>Legal Description</u>	<u>Address</u>
3. 03-29-15-12060-011-0010	Lot 1, Block K	1301 Idlewild Drive

together with:

- all abutting **Right-of-Way** of Idlewild Drive.

The above in **BROOKLAWN** subdivision, as recorded in **PLAT BOOK 13, PAGE 59**, of the Public Records of Pinellas County, Florida.

ORDINANCE NO. 8613-14

KEN BURKE, CLERK OF COURT
AND COMPTROLLER PINELLAS COUNTY, FL
INST# 2014339893 12/11/2014 at 08:59 AM
OFF REC BK: 18615 PG: 1301-1303
DocType:GOV RECORDING: \$27.00

AN ORDINANCE OF THE CITY OF CLEARWATER, FLORIDA, ANNEXING CERTAIN REAL PROPERTY LOCATED ON THE EAST SIDE OF WOODRUFF AVENUE, APPROXIMATELY 300 FEET SOUTH OF DRUID ROAD, CONSISTING OF LOT 11, BLOCK A, OAK ACRES SUBDIVISION, WHOSE POST OFFICE ADDRESS IS 815 WOODRUFF AVENUE, CLEARWATER, FLORIDA 33756, TOGETHER WITH ALL ABUTTING RIGHT-OF-WAY OF WOODRUFF AVENUE, INTO THE CORPORATE LIMITS OF THE CITY, AND REDEFINING THE BOUNDARY LINES OF THE CITY TO INCLUDE SAID ADDITION; PROVIDING AN EFFECTIVE DATE.

WHEREAS, the owner of the real property described herein and depicted on the map attached hereto as Exhibit A has petitioned the City of Clearwater to annex the property into the City pursuant to Section 171.044, Florida Statutes, and the City has complied with all applicable requirements of Florida law in connection with this ordinance; now, therefore,

BE IT ORDAINED BY THE CITY COUNCIL OF THE CITY OF CLEARWATER, FLORIDA:

Section 1. The following-described property is hereby annexed into the City of Clearwater and the boundary lines of the City are redefined accordingly:

Lot 11, Block A, OAK ACRES SUBDIVISION, according to the map or plat thereof, as recorded in the Plat Book 27, Page 11, Public Records of Pinellas County, Florida. Together with all abutting Right-of-Way of WOODRUFF AVENUE.

(ANX2014-09018)

The map attached as Exhibit A is hereby incorporated by reference.

Section 2. The provisions of this ordinance are found and determined to be consistent with the City of Clearwater Comprehensive Plan. The City Council hereby accepts the dedication of all easements, parks, rights-of-way and other dedications to the public, which have heretofore been made by plat, deed or user within the annexed property. The City Engineer, the City Clerk and the Planning and Development Director are directed to include and show the property described herein upon the official maps and records of the City.

Section 3. This ordinance shall take effect immediately upon adoption. The City Clerk shall file certified copies of this ordinance, including the map attached hereto, with the Clerk of the Circuit Court and with the County Administrator of Pinellas County, Florida, within 7 days after adoption, and shall file a certified copy with the Florida Department of State within 30 days after adoption.

NOV 20 2014

PASSED ON FIRST READING

PASSED ON SECOND AND FINAL
READING AND ADOPTED

DEC 04 2014

-george n cretekos

George N. Cretekos
Mayor

Approved as to form:

[Signature]
Camilo A. Soto
Assistant City Attorney

Attest:

[Signature]
Rosemarie Call
City Clerk



RECEIVED
CLERK OF
2014 DEC 29 PM 2:58
COMMISSIONERS
SMITH COUNTY FLORIDA

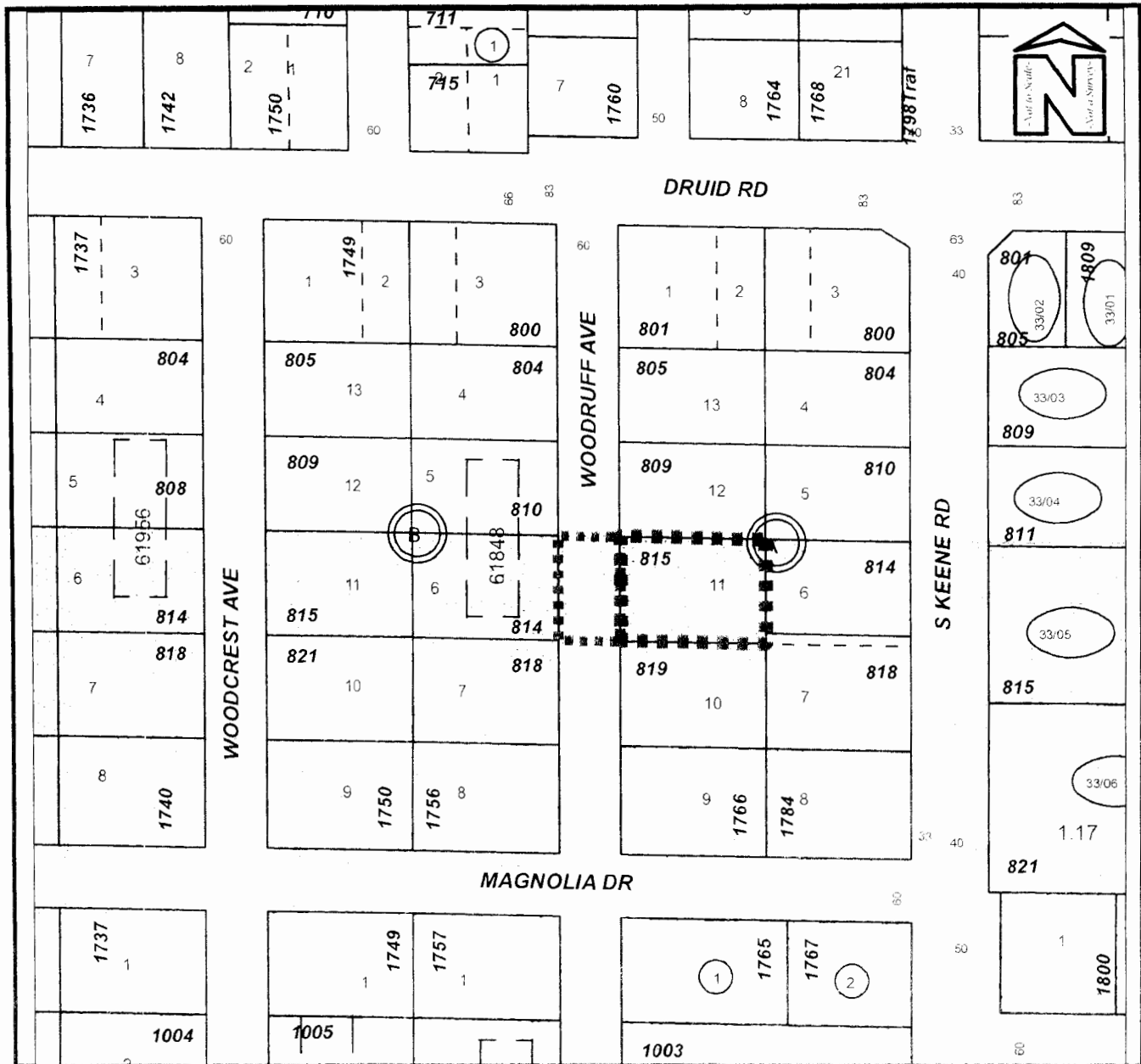

PROPOSED ANNEXATION MAP

Owner(s): Matthew J. Larsen		Case: ANX2014-09018	
Site: 815 Woodruff Avenue		Property Size(Acres):	0.323
		ROW Acres	0.138
Land Use	Zoning	PIN: 14-29-15-61848-001-0110	
From: RL	R-2		
To: RL	LMDR	Atlas Page:	297B

ORDINANCE NO. 8616-14

AN ORDINANCE OF THE CITY OF CLEARWATER, FLORIDA, ANNEXING CERTAIN REAL PROPERTY LOCATED ON THE SOUTH SIDE OF BELL CHEER DRIVE, APPROXIMATELY 1,200 FEET WEST OF SOUTH BELCHER ROAD, CONSISTING OF LOT 1 AND 2, PLEASANT RIDGE ESTATES, IN SECTION 24, TOWNSHIP 29 S, RANGE 15 E, WHOSE POST OFFICE ADDRESS IS 2107 BELL CHEER DRIVE, CLEARWATER, FLORIDA 33764, INTO THE CORPORATE LIMITS OF THE CITY, AND REDEFINING THE BOUNDARY LINES OF THE CITY TO INCLUDE SAID ADDITION; PROVIDING AN EFFECTIVE DATE.

WHEREAS, the owner of the real property described herein and depicted on the map attached hereto as Exhibit A has petitioned the City of Clearwater to annex the property into the City pursuant to Section 171.044, Florida Statutes, and the City has complied with all applicable requirements of Florida law in connection with this ordinance; now, therefore,

BE IT ORDAINED BY THE CITY COUNCIL OF THE CITY OF CLEARWATER, FLORIDA:

Section 1. The following-described property is hereby annexed into the City of Clearwater and the boundary lines of the City are redefined accordingly:

Lot 1 & 2, PLEASANT RIDGE ESTATES, according to the map or plat thereof, as recorded in the Plat Book 53, Page 71, Public Records of Pinellas County, Florida;

(ANX2014-09017)

The map attached as Exhibit A is hereby incorporated by reference.

Section 2. The provisions of this ordinance are found and determined to be consistent with the City of Clearwater Comprehensive Plan. The City Council hereby accepts the dedication of all easements, parks, rights-of-way and other dedications to the public, which have heretofore been made by plat, deed or user within the annexed property. The City Engineer, the City Clerk and the Planning and Development Director are directed to include and show the property described herein upon the official maps and records of the City.

Section 3. This ordinance shall take effect immediately upon adoption. The City Clerk shall file certified copies of this ordinance, including the map attached hereto, with the Clerk of the Circuit Court and with the County Administrator of Pinellas County, Florida, within 7 days after adoption, and shall file a certified copy with the Florida Department of State within 30 days after adoption.

KEN BURKE, CLERK OF COURT
AND COMPTROLLER PINELLAS COUNTY, FL
INST# 2014339894 12/11/2014 at 08:59 AM
OFF REC BK: 18615 PG: 1304-1306
DocType: GOV RECORDING: \$27.00

NOV 20 2014

PASSED ON FIRST READING

PASSED ON SECOND AND FINAL
READING AND ADOPTED

DEC 04 2014

- George N. Cretekos

George N. Cretekos
Mayor

Approved as to form:

[Signature]
Camilo A. Soto
Assistant City Attorney

Attest:

[Signature]
Rosemarie Call
City Clerk

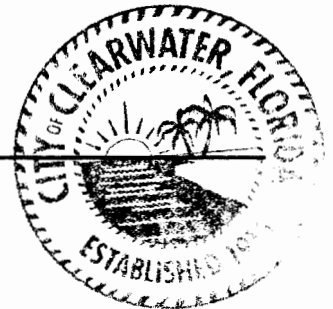

RECEIVED
2014 DEC 29 PM 2:58
HILLSBOROUGH COUNTY
COMMISSIONER'S
OFFICE
HILLSBOROUGH COUNTY, FLORIDA

