

BOARD OF COUNTY COMMISSIONERS

DATE: January 13, 2015

AGENDA ITEM NO. 96.

Consent Agenda ☒

Regular Agenda ☐

Public Hearing ☐

 **County Administrator's Signature:**

Subject:

Authorize the signing and recording of the Specific Purpose Survey of Maintained Right-of-Way of Haines Road from U.S. Highway 19 to I-275: 58th Avenue North Segment

Department:

Office of Engineering and Technical Support

Staff Member Responsible:

Kevin J. Becotte, P.E., Director

Recommended Action:

I RECOMMEND THE BOARD OF COUNTY COMMISSIONERS (BOARD) AUTHORIZE THE CHAIRMAN OF THE BOARD TO SIGN THE SPECIFIC PURPOSE SURVEY OF MAINTAINED RIGHT-OF-WAY MAP OF HAINES ROAD FROM U.S. HIGHWAY 19 TO I-275: 58TH AVENUE NORTH SEGMENT AND AUTHORIZE THE CLERK OF CIRCUIT COURT TO RECORD THE MAINTAINED RIGHT-OF-WAY MAP (SHEETS 1 THROUGH 5) IN THE MAINTAINED RIGHT-OF-WAY ROAD PLAT BOOK B.

Summary Explanation/Background:

Pinellas County has regularly maintained and/or repaired the limits of roadway as shown on the attached maintained right-of-way map of Haines Road from U.S. Highway 19 to I-275: 58th Street North segment for at least the immediate past seven (7) years. The property labeled as maintained right-of-way on said map has been vested in Pinellas County, pursuant to the provisions of Section 95.361, Florida Statutes. The deed lines for the adjacent property owners of the County maintained right-of-way either extend beyond the existing edge of pavement and/or the existing roadside drainage features (ditches, headwalls, structures, culverts), and into the paved roadway or the deeds less out the roadway, but provide no clear dimensions. The filing of a maintained right-of-way map, although not required by statute, will be beneficial to clearly define the right-of-way limits that have been vested in Pinellas County pursuant to the statute.

The property owners affected by the maintained right-of-way maps have been provided copies of the maps for the locations specific to their property, as well as notification of the Board meeting prior to the meeting.

Fiscal Impact/Cost/Revenue Summary:

There is no fiscal impact.

Exhibits/Attachments Attached:

Maintained Right-of-Way Map Review Slip
Specific Purpose Survey Maintained Right-of-Way Map consisting of 5 sheets for recording purposes
Aerial exhibit for reference purposes
Letter to Property Owner(s)







CATS # 46280**Maintained Right-of-Way Map REVIEW FORM**

Subject: Maintained right-of-way map for Haines Road within Section 35, Township 30 South, Range 16 East - **58TH AVENUE NORTH SEGMENT**

Estimated Revenue N/A
or Expenditure:

Available Budget: N/A

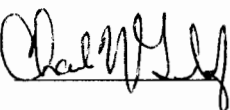
The attached documentation is submitted for your review and comment. Upon finalization of your review, please complete this Review Form below and forward to the next Review Authority on the list.

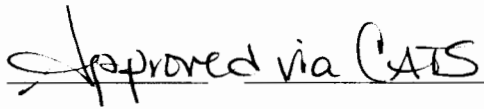
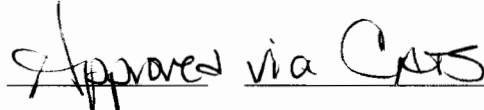
<u>REVIEW AUTHORITY</u>	<u>REVIEW DATE</u>	<u>SIGNATURE</u>	<u>COMMENTS</u>	<u>COMMENTS ADDRESSED ORIGINATOR'S INITIALS & DATE</u>
Originating Department Kevin Becotte, Director Engineering and Technical Support	12/19/14			
TSOW PUBLIC WORKS Richard Coates, DEL	12-17-14			
ETS/Survey & Mapping Charles N. Gibson, Jr	12/17/14	 None		
Real Property Division Sean Griffin	12/19/14	 Approved via CATS		
DRS Code Enforcement Todd Myers	12/19/14	 Approved via CATS		
Risk Management Virginia Holscher	12/19/14	 Approved via CATS		

County Attorney
Christy Pemberton

12/18/14 Christy Pemberton

Assistant County Administrator
David Scott, P.E.

12/19/14

[Signature]

Special Assistant to the County Administrator

Ramona Sirianni

12/20/14

Ramona Sirianni

Please return to Merry Celeste by December 18, 2014. All inquiries should be made to Shirley Zeller, at ext. 41635. Thank you.



THE SURVEY DEPICTED HERE IS NOT COVERED BY PROFESSIONAL LIABILITY INSURANCE.

NOT TO SCALE

SECTION 35, TOWNSHIP 30 SOUTH, RANGE 16 EAST

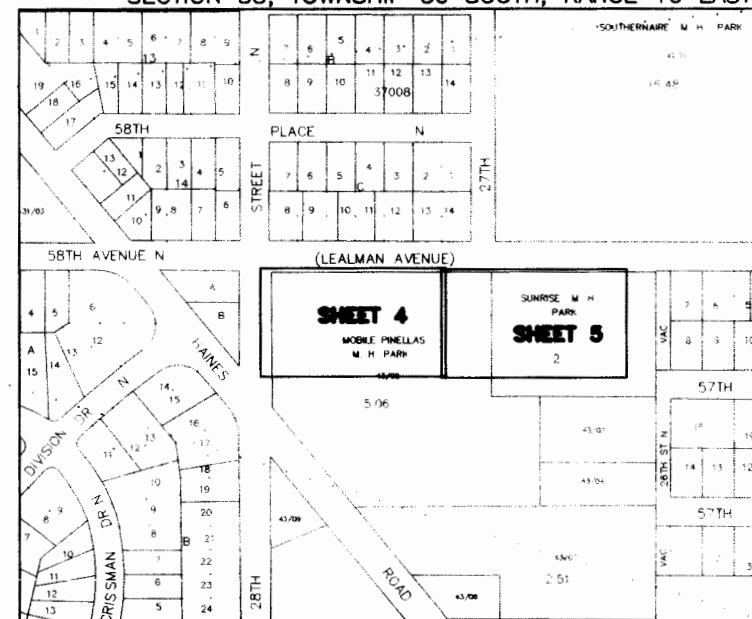

1	COVER SHEET / VICINITY MAP / SURVEYOR'S CERTIFICATE MAINTENANCE AFFIDAVIT / COUNTY COMMISSION CERTIFICATION
2	LAND SURVEYOR REPORT / ABBREVIATIONS / GRAPHIC SYMBOL
3	ALIGNMENT
4-5	MAINTAINED RIGHT-OF-WAY

LAND SURVEYOR CERTIFICATION

This Specific Purpose Survey was performed for the specific purpose of depicting a survey reference line and locating and depicting the limits of maintained right-of-way. The maintained right-of-way depicted hereon was identified and marked by the Director of Public Works Department through his staff and assigns on September 2, 2014. I hereby certify that to the best of my knowledge and belief this is a true, accurate and complete depiction of a field survey performed under my direction and completed on September 2, 2014. I further certify that said drawing is in compliance with the Minimum Technical Standards as set forth by the Florida Board of Professional Surveyors and Mappers, in Chapter 5J-17.051 and 5J-17.052, Florida Administrative Code, pursuant to Section 472.027, Florida Statutes.

MAINTENANCE AFFIDAVIT

Before me, the undersigned authority, personally Karen Ballard
who after being sworn, deposes and says that she has been employed by the County of
Pinellas, Florida, in excess of seven (7) years, and is now employed by said County
as District Operations Manager; the deponent knows and verily says that Pinellas County
through its employees and contractors has maintained the limits of roadway as shown on
the foregoing map sheets 4 through 5 and that such roadway limits have been regularly
maintained or repaired for the immediate past seven (7) years by Pinellas County,
pursuant to Section 95.361, Florida Statutes.

Karen L Ballard
(Signature)

Printed Name _____
Sworn to and subscribed before me this 18 day of December, 2014.

Personally known to me or has produced _____ as identification
(See Florida Statute 117.05)

Lisa M. Tatro
Notary Public State of Florida

My commission expires: 3/17/16

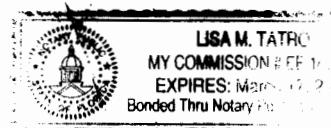

-169910
FSL
2-17-2016

COUNTY COMMISSION CERTIFICATION

I, _____, as the duly elected Chairman of the Board of County Commissioners of Pinellas County, Florida, do hereby certify that the limits of the roadway as shown on the foregoing map sheets 4 through 5 constitute a true copy of the Specific Purpose Survey **MAINTAINED RIGHT-OF-WAY OF HAINES ROAD FROM U.S. 19 TO I-275, 58TH AVENUE NORTH SEGMENT**. The property labeled as maintained right of way on said sheets has been vested in Pinellas County pursuant to the provision of Section 95.361(2), Florida Statutes.

Attest, _____

Signature, Chairman Board of County Commissioners _____ By _____
Deputy Clerk
Accepted for files and recorded in the Public Records of Pinellas County, Florida.
this _____ day of _____, 2015

By _____
Deputy Clerk
Pinellas County, a political subdivision of the State of Florida

Charles N. Gibson Jr., P.L.S.
Florida Professional Land Surveyor
Certificate Number 4238
Pinellas County
Office of Engineering and Technical Support
Survey and Mapping Division
22211 US 19 N, Clearwater, FL 33765

12/17/14

Date)

REAL

<i>SURVEY REVISION DATE</i>	<i>SURVEY FILE NO.: 1044</i>
	<i>PID NO.: 000147A</i>
	<i>SHEET 1 OF 5</i>

LAND SURVEYOR REPORT:

ABBREVIATIONS:

1. Type of Survey: Specific Purpose Survey (Chapter 5J17-17.052(11)F.A.C.) to locate and depict the Maintained Right-Of-Way as marked in the field by Pinellas County Public Works Department staff on September 02, 2014.
2. Maintained Right-Of-Way line is delineated and adjacent to Pinellas County Property Appraiser Parcel Numbers 35/30/16/00000/430/0200 and 35/30/16/00000/430/0100 along 58 Avenue N as depicted on the map.
3. Survey Data Acquisition Date: September, 2014
Date of Computations: October, 2014
4. Bearings and Coordinates...values shown are based on the State Plane Coordinate System for the West Zone of Florida, North American Datum 1983, 1990 Adjustment. The project control network was established holding the following National Geodetic Survey monuments: Seven 1973 (Latitude = 1,263,121.5834, Departure = 416,695.0953) and Skyview 1973 (Latitude = 1,278,939.0257, Departure = 425,284.4757).
5. Accuracy Statement: All measurements, distances, elevations and features shown were performed in strict accordance with the Minimum Technical Standards set forth in Chapter 5J-17 F.A.C.
6. Abbreviation legend appears upon sheet 2 of the survey map.
7. Intended Features: Survey Reference Line, Construction Reference Line, Maintained Right-Of-Way lines. Maintained Right-Of-Way lines were marked on the ground by the Department Director of Public Works through his staff and assigns and located by Pinellas County Survey and Mapping Division staff on September 02, 2014 as depicted on this survey. Maintained Right-Of-Way lines were not monumented.
8. The Survey Reference Line and the Construction Reference Line is not monumented.
9. This survey was prepared with the benefit of that Specific Purpose Survey of HAINES ROAD from US 19 to I-275, SFN 1044 dated 08/03/04 revised 03/30/11 signed by Charles N. Gibson, Jr, P.L.S. Certificate Number 4238.
10. Survey Technicians: B.Ellis, B.Yates
11. Not a Boundary Survey. Property lines are from the Pinellas County Property Appraiser Maps and should not be used for boundary line purposes.
12. This survey was prepared with the benefit of the record documents shown and stated hereon.
13. Title researched was performed on parcels listed below in 12/03/08
35/30/16/00000/430/0200; 35/30/16/00000/430/0100.
14. RESPONSIBILITY: The undersigned Charles N. Gibson, Jr., P.L.S., is the responsible Surveyor and Mapper for all features and data contained on this Survey and Map.
15. Survey and Notes are not valid without the signature and original raised seal of Florida Licensed Surveyor and Mapper, Charles N. Gibson, Jr., P.L.S.
16. Additions or deletions to the survey maps and reports by other than the Florida Licensed Surveyor and Mapper is prohibited without written consent.
17. Neither the map or the report is full and completed without the other.
18. THE SURVEY DEPICTED HERE IS NOT COVERED BY PROFESSIONAL LIABILITY INSURANCE.

- | | |
|----------|-------------------------------|
| CL | CENTERLINE |
| CRL | CONSTRUCTION REFERENCE LINE |
| DR | DRIVE |
| E | EAST OR EASTING |
| FAC | FLORIDA ADMINISTRATIVE CODE |
| N | NORTH OR NORTHING |
| NO | NUMBER |
| OR | OFFICIAL RECORD |
| PC | POINT OF CURVATURE |
| PCC | POINT OF COMPOUND CURVATURE |
| PG | PAGE |
| PI | POINT OF INTERSECTION |
| PID | PROJECT IDENTIFICATION NUMBER |
| P. L. S. | PROFESSIONAL LAND SURVEYOR |
| PT | POINT OF TANGENCY |
| RD | ROAD |
| RP | RADIUS POINT |
| RT | RIGHT |
| R/W | RIGHT-OF-WAY |
| S | SOUTH |
| SEC | SECTION |
| SRL# | SURVEY REFERENCE LINE |
| STA | STATION |
| W | WEST |
| . | DEGREE |
| +/- | MORE OR LESS (PLUS OR MINUS) |
| ' | SECONDS (IN BEARINGS) |
| ' | FEET (IN DISTANCES) |
| ' | MINUTES (IN BEARINGS) |

GRAPHIC SYMBOLS:

MAINTAINED RIGHT-OF-WAY LINE _____

SURVEY REFERENCE LINE _____

PROPERTY OR DEED LINE _____

EXISTING RIGHT-OF-WAY LINE _____

ORIGINAL LOT LINE _____

REVISIONS		BY	DATE	SURVEY BOOK No.: 3040-5 SURVEY SECTION BY DATE SECTION R.R. 10/14 SECTION J.F. 10/14 SECTION R.R. 10/14 SECTION SECTION SECTION SECTION		PINELLAS COUNTY, FLORIDA Office of Engineering and Technical Support SURVEY AND MAPPING DIVISION 4001 U.S. HWY. 19 NORTH CLEARWATER, FLORIDA 34605 PHONE (727) 464-8806		MAINTAINED RIGHT-OF-WAY OF HAINES ROAD from U.S. HIGHWAY 19 to I-275 58TH AVENUE NORTH SEGMENT		 12/17/14 DATE CHARLES H. GIBSON, JR., P.L.S. PUBLIC ENGINEER PINELLAS AND HILLS CERTIFICATE No. 4238 SEAL		SURVEY FILE NO.: 1044 PID NO.: 000147 F1044_maintain_rw-58.dwg SHEET 2 OF 5	
-----------	--	----	------	---	--	--	--	---	--	--	--	--	--

ALIGNMENTS:

Alignment: CRL3
Description: SECTION LINE 28th Street North

Description	Tangent Data		
	PT Station	Northing	Easting
Start:	510+00.00	1265611.6930	439154.7220
End:	536+44.54	1268256.1310	439178.1780
Length:	2644.54	Course:	N 00° 30' 30" E

Description	Tangent Data		
	PT Station	Northing	Easting
Start:	536+44.54	1268256.1310	439178.1780
End:	562+91.40	1270902.9830	439174.1240
Length:	2646.85	Course:	N 00° 05' 16" W

Alignment: SRL4
Description: SECTION LINE 58th Street North

Description	Tangent Data		
	PT Station	Northing	Easting
Start:	600+00.00	1269583.0900	437847.6850
End:	613+28.47	1269579.5570	439176.1510
Length:	1328.47	Course:	S 89° 50' 51" E

Description	Tangent Data		
	PT Station	Northing	Easting
Start:	613+28.47	1269579.5570	439176.1510
End:	639+70.25	1269573.7970	441817.9260
Length:	2641.78	Course:	S 89° 52' 30" E

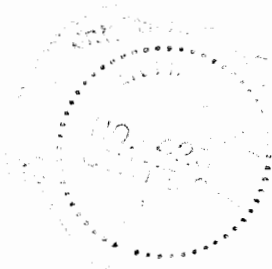

REVISIONS	BY	DATE	SURVEY MAP No. 3040-5	PINELLAS COUNTY, FLORIDA Office of Engineering and Technical Support	MAINTAINED RIGHT-OF-WAY OF HAINES ROAD from U.S. HIGHWAY 19 to I-275 58TH AVENUE NORTH SEGMENT	<div><div>CHARLES H. CHENOWETH, P.L.S. NORTH FLORIDA SURVEYING AND MAPPING Certificate No. 4238</div><div>12/17/14 DATE</div><div>SEAL</div></div>	SURVEY FILE NO.: 1044			
			SURVEY SECTION BY DATE				PID NO.: 000147A			
			DESIGNED J.F. 10/14				F1044_maintain_rw-58.dwg			
			CHECKED S.S. 10/14				SHEET 3 OF 5			
			SURVEY SECTION BY DATE							
			DESIGNED	SURVEY AND MAPPING DIVISION 2801 U.S. HWY. 19 NORTH CLEARWATER, FLORIDA 34616 PHONE (727) 464-8804						
			CHECKED							
			DESIGNED							
			CHECKED							
			DESIGNED							

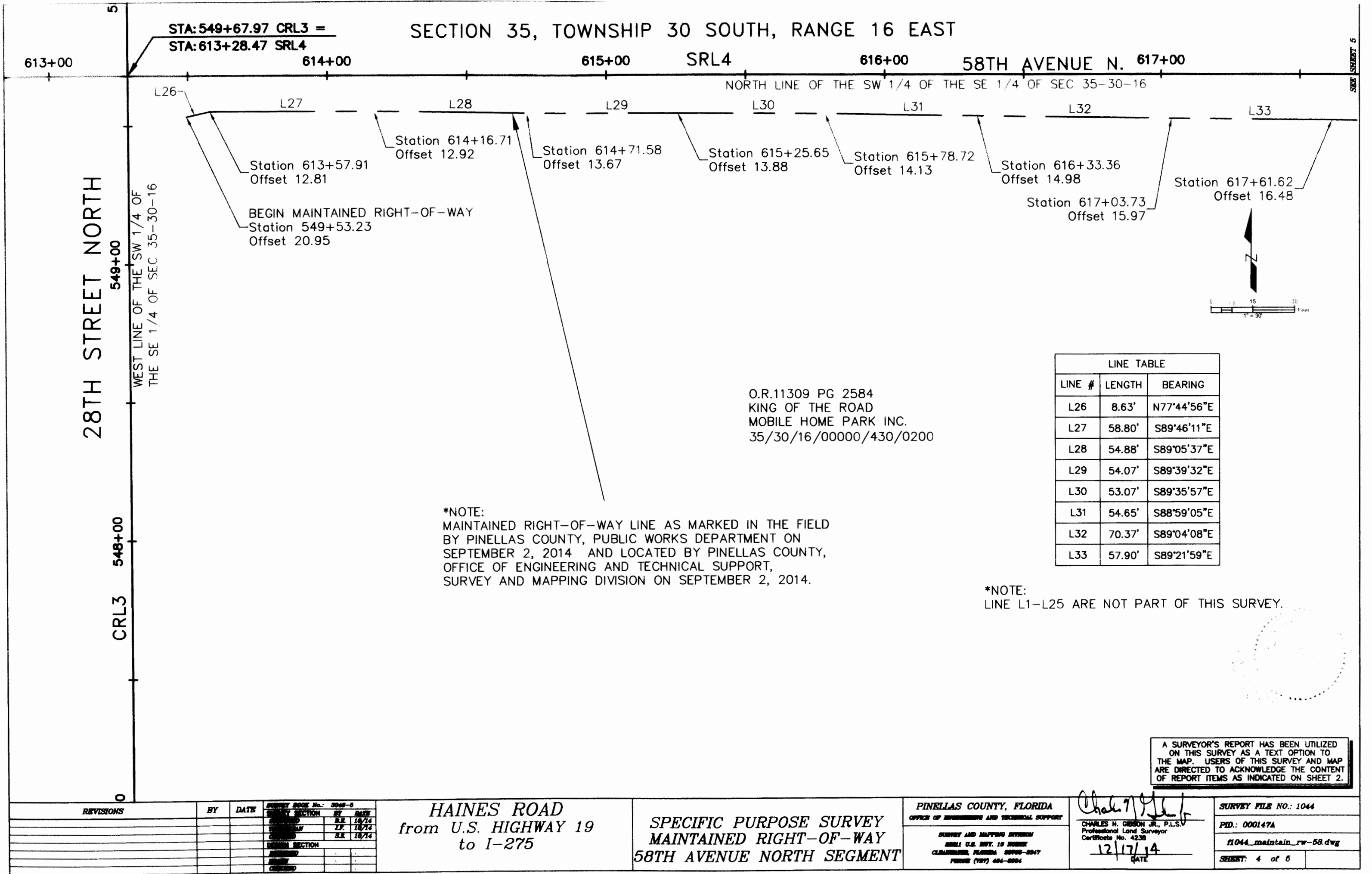

STA: 549+67.97 CRL3 =
STA: 613+28.47 SRL4

SECTION 35, TOWNSHIP 30 SOUTH, RANGE 16 EAST

58TH AVENUE N. 617+00

NORTH LINE OF THE SW 1/4 OF THE SE 1/4 OF SEC 35-30-16

- L26 Station 613+57.91 Offset 12.81
- L27 Station 614+16.71 Offset 12.92
- L28 Station 614+71.58 Offset 13.67
- L29 Station 615+25.65 Offset 13.88
- L30 Station 615+78.72 Offset 14.13
- L31 Station 616+33.36 Offset 14.98
- L32 Station 617+03.73 Offset 15.97
- L33 Station 617+61.62 Offset 16.48

BEGIN MAINTAINED RIGHT-OF-WAY
Station 549+53.23
Offset 20.95

O.R.11309 PG 2584
KING OF THE ROAD
MOBILE HOME PARK INC.
35/30/16/00000/430/0200

*NOTE:
MAINTAINED RIGHT-OF-WAY LINE AS MARKED IN THE FIELD
BY PINELLAS COUNTY, PUBLIC WORKS DEPARTMENT ON
SEPTEMBER 2, 2014 AND LOCATED BY PINELLAS COUNTY,
OFFICE OF ENGINEERING AND TECHNICAL SUPPORT,
SURVEY AND MAPPING DIVISION ON SEPTEMBER 2, 2014.

LINE TABLE		
LINE #	LENGTH	BEARING
L26	8.63'	N77°44'56"E
L27	58.80'	S89°46'11"E
L28	54.88'	S89°05'37"E
L29	54.07'	S89°39'32"E
L30	53.07'	S89°35'57"E
L31	54.65'	S88°59'05"E
L32	70.37'	S89°04'08"E
L33	57.90'	S89°21'59"E

*NOTE:
LINE L1-L25 ARE NOT PART OF THIS SURVEY.

REVISIONS		BY	DATE	SURVEY BOOK No. 3046-6

HAINES ROAD
from U.S. HIGHWAY 19
to I-275

SPECIFIC PURPOSE SURVEY
MAINTAINED RIGHT-OF-WAY
58TH AVENUE NORTH SEGMENT

PINELLAS COUNTY, FLORIDA
OFFICE OF ENGINEERING AND TECHNICAL SUPPORT
SURVEY AND MAPPING DIVISION
8001 U.S. HWY. 19 NORTH
CLEARWATER, FLORIDA 34605-8047
PHONE (727) 464-8804

CHARLES N. GIBSON JR., P.L.S.
Professional Land Surveyor
Certificate No. 4238
12/17/14
DATE

SURVEY FILE NO.: 1044
PID.: 000147A
11044_maintain_rw-58.dwg
SHEET: 4 of 5

A SURVEYOR'S REPORT HAS BEEN UTILIZED
ON THIS SURVEY AS A TEXT OPTION TO
THE MAP. USERS OF THIS SURVEY AND MAP
ARE DIRECTED TO ACKNOWLEDGE THE CONTENT
OF REPORT ITEMS AS INDICATED ON SHEET 2.

SECTION 35, TOWNSHIP 30 SOUTH, RANGE 16 EAST

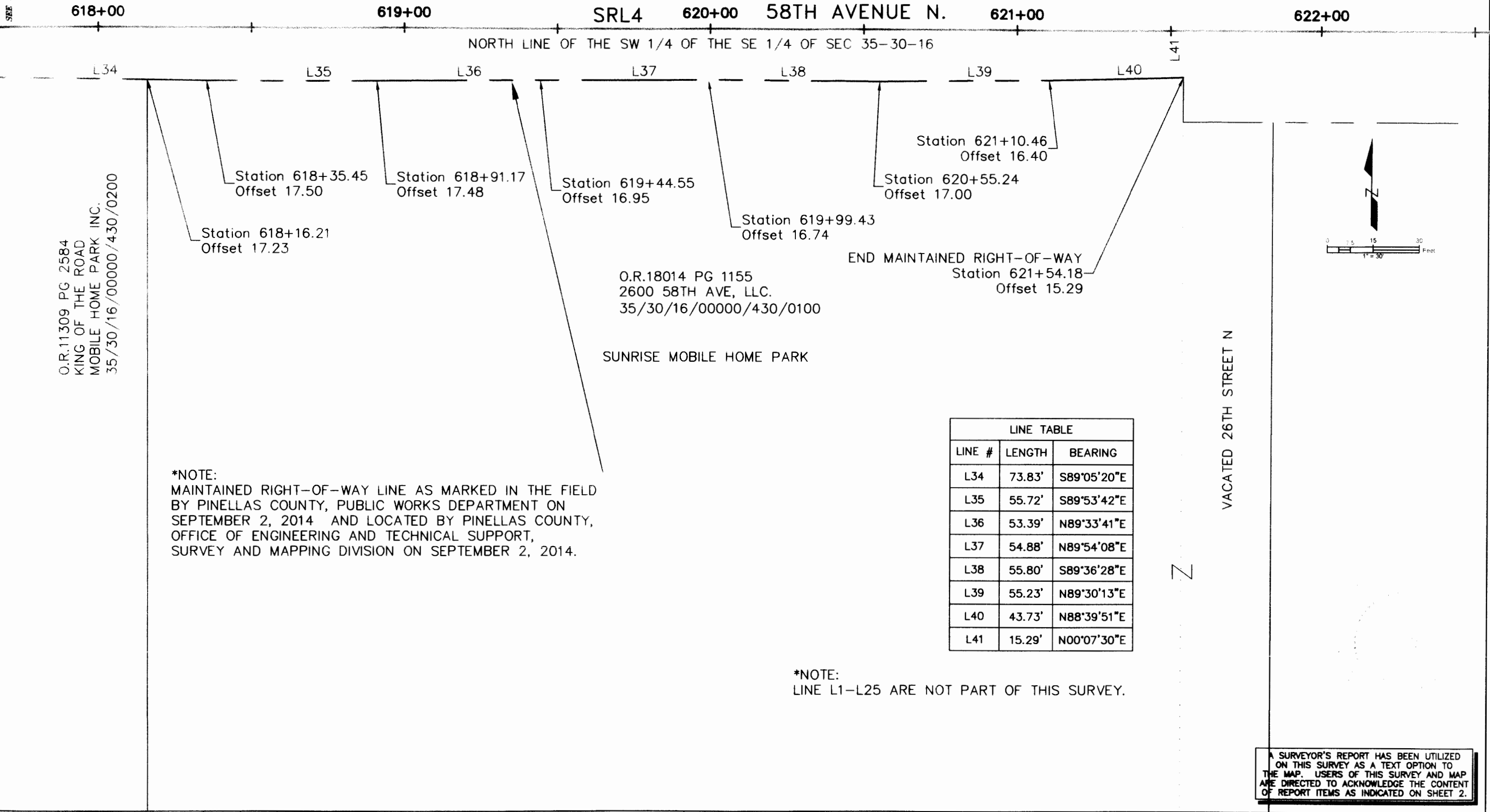

REVISIONS	BY	DATE	SURVEY BOOK No.: 3048-S
			SURVEY SECTION BY DATE
			REVISION BY DATE
			REVISION BY DATE
HAINES ROAD from U.S. HIGHWAY 19 to I-275			
SPECIFIC PURPOSE SURVEY MAINTAINED RIGHT-OF-WAY 58TH AVENUE NORTH SEGMENT			
PINELLAS COUNTY, FLORIDA OFFICE OF ENGINEERING AND TECHNICAL SUPPORT			
SURVEY AND MAPPING DIVISION 2601 U.S. HWY. 19 NORTH CLEARWATER, FLORIDA 34625-8047 PHONE (727) 464-8004			
CHARLES N. GIBSON JR., P.L.S. Professional Land Surveyor Certificate No. 4238 12/17/14 DATE			
SURVEY FILE NO.: 1044 PID.: 000147A f1044_maintain_rw-58.dwg SHEET: 5 of 5			

A SURVEYOR'S REPORT HAS BEEN UTILIZED ON THIS SURVEY AS A TEXT OPTION TO THE MAP. USERS OF THIS SURVEY AND MAP ARE DIRECTED TO ACKNOWLEDGE THE CONTENT OF REPORT ITEMS AS INDICATED ON SHEET 2.

**BOARD OF COUNTY
COMMISSIONERS**

Dave Eggers

Pat Gerard

Charlie Justice

Janet C. Long

John Morroni

Karen Williams Seel

Kenneth T. Welch

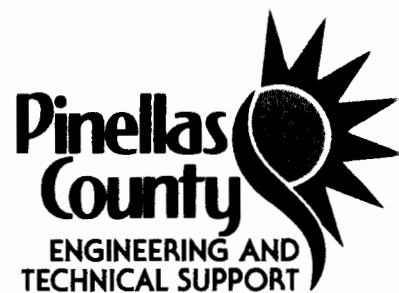

December 19, 2014

RE: PID 000147A & PID 002106A – Haines Road from U.S. Highway 19 to I-275
Roadway, Sidewalk and Drainage Improvements

Dear King of the Road Mobile Home Park, Inc.,

The Pinellas County Engineering and Technical Support staff is planning a construction project along Haines Road from U.S. Highway 19 to I-275. The construction will be accomplished in phases with the first phase of construction tentatively scheduled to begin late 2016.

In order to construct these improvements, Pinellas County plans to utilize certain maintained right-of-way property. This maintained right-of-way property was established by the County through its employees and contractors having regularly maintained and repaired the limits of roadway, as shown on the attached map, for at least the immediate past seven (7) years, pursuant to Section 95.361, Florida Statutes. The areas of this maintained right-of-way are located in the vicinity of Parcel I.D. 35-30-16-00000-430-0200 owned by you.

This item is scheduled for a regular Board of County Commission (Board) meeting on January 13, 2015 at 9:30 a.m. located at 315 Court Street, Clearwater, Florida 33756. At this time, the Board will consider a recommendation from County staff to authorize the Chairman of the Board to sign the maintained right-of-way map for Haines Road located in Sections 34 & 35, Township 30 South Range 16 East and Section 2, Township 31 South Range 16 East, and to authorize the Clerk of the Court to record the maintained right-of-way map in the Maintained Right-of-Way Road Plat Book B. Please find an attached copy of the County staff recommendation memo to the Board. We have also attached an aerial map which shows the physical features of the area.

The Project scope includes the following:

- Roadway reconstruction to include roadway safety, turn lane, and sidewalk improvements.
- Drainage structures and pipes will be installed in areas along the improvements.

This project will greatly improve traffic and public safety in accordance with current AASHTO Design Standards and Americans with Disability Act initiatives. If you have any questions regarding the proposed improvements, please contact Gregory Cutrone, Project Manager at (727) 464-4322.

Sincerely,

A handwritten signature in black ink, appearing to read "Kevin J. Becotte". The signature is fluid and cursive, with the first and last names being more prominent.

Kevin J. Becotte, P.E.

Director, Engineering & Technical Support

Attachments: Map: Haines Rd. Segment, 58th Ave. Segment, & 28th St. N. Segment
Memo
Aerial Map

PLEASE ADDRESS REPLY TO:
Pinellas County Engineering and Technical Support
14 S. Fort Harrison Ave. • 6th floor
Clearwater, FL 33756
Main Office: (727) 464-3588
FAX: (727) 464-3595
V/TDD: (727) 464-4062

www.pinellascounty.org

**BOARD OF COUNTY
COMMISSIONERS**

Dave Eggers
Pat Gerard
Charlie Justice
Janet C. Long
John Morroni
Karen Williams Seel
Kenneth T. Welch

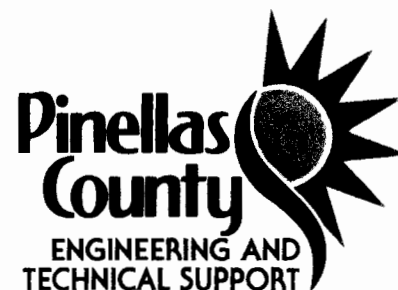

December 19, 2014

RE: PID 000147A & PID 002106A – Haines Road from U.S. Highway 19 to I-275
Roadway, Sidewalk and Drainage Improvements

Dear 2600 58th Avenue, LLC,

The Pinellas County Engineering and Technical Support staff is planning a construction project along Haines Road from U.S. Highway 19 to I-275. The construction will be accomplished in phases with the first phase of construction tentatively scheduled to begin late 2016.

In order to construct these improvements, Pinellas County plans to utilize certain maintained right-of-way property. This maintained right-of-way property was established by the County through its employees and contractors having regularly maintained and repaired the limits of roadway, as shown on the attached map, for at least the immediate past seven (7) years, pursuant to Section 95.361, Florida Statutes. The areas of this maintained right-of-way are located in the vicinity of Parcel I.D. 35-30-16-00000-430-0100 owned by you.

This item is scheduled for a regular Board of County Commission (Board) meeting on January 13, 2015 at 9:30 a.m. located at 315 Court Street, Clearwater, Florida 33756. At this time the Board will consider a recommendation from County staff to authorize the Chairman of the Board to sign the maintained right-of-way map for Haines Road located in Sections 34 & 35, Township 30 South Range 16 East and Section 2, Township 31 South Range 16 East, and to authorize the Clerk of the Court to record the maintained right-of-way map in the Maintained Right-of-Way Road Plat Book B. Please find an attached copy of the County staff recommendation memo to the Board. We have also attached an aerial map which shows the physical features of the area.

The Project scope includes the following:

- Roadway reconstruction to include roadway safety, turn lane, and sidewalk improvements.
- Drainage structures and pipes will be installed in areas along the improvements.

This project will greatly improve traffic and public safety in accordance with current AASHTO Design Standards and Americans with Disability Act initiatives. If you have any questions regarding the proposed improvements, please contact Gregory Cutrone, Project Manager at (727) 464-4322.

Sincerely,

A handwritten signature in black ink, appearing to read "Kevin J. Becotte".

Kevin J. Becotte, P.E.
Director, Engineering & Technical Support

Attachments: Map: 58th Ave. Segment
Memo
Aerial Map

PLEASE ADDRESS REPLY TO:
Pinellas County Engineering and Technical Support
14 S. Fort Harrison Ave. • 6th floor
Clearwater, FL 33756
Main Office: (727) 464-3588
FAX: (727) 464-3595
V/TDD: (727) 464-4062

www.pinellascounty.org